WEATHER FORECAST

Victoria and Vicinity—Moderate to fresh shifting winds; partly cloudy; possibly a shower before Sunday night.

Vancouver and Vicinity—Moderate to fresh shifting winds; becoming cooler, with probably a shower before Sunday night.

The Daily Colonist.

(ESTABLISHED 1858)

COLONIST TELEPHONES

Advertising	Empire 4114
Business Office	Empire 4114
Circulation	Garden 5212
Job Printing	Garden 5211
Editorial Rooms	Empire 4178
Social Editor	Empire 3317

NO. 271—SEVENTY-EIGHTH YEAR | VICTORIA, BRITISH COLUMBIA, SUNDAY, OCTOBER 25, 1936 | FORTY-FOUR PAGES

DOGS BRING RESCUE Animals Attract
Passing Trapper to Master Lying Burned for Three Days on Shore—Page 3

MARKS MARTYR'S DEATH
English-Speaking World Recalls Anniversary of Tyndale's Death—Page 28

Saanich Thistles **WESTS AND CITY WIN**
Go Down Before Greenshirts. Esquimalt Loses a Close Match—Page 15

WARM DEBATE OVER DEFENCES EXPECTED WHEN HOUSE MEETS

Initiation of Any Large Naval Programme Unlikely Until After Next Imperial Conference, but Air Force to Be Strengthened and Four Submarines May Be Purchased

(Special to The Colonist)

OTTAWA, Oct. 24.—With Premier King scheduled to sail from England next week to return home, the conferences on defence which he has had with the British Government will be the subject shortly of Cabinet discussions.

In highest-informed circles here, the opinion was voiced tonight, however, there was no basis for reports that the next session of Parliament would witness the initiation of a naval programme of any magnitude. This was the feeling of several of the leading members of the King Government. The view of these sources was that the Government's policy, in any event, would be not to embark Canada on any long-term naval defence programme until after next year's Imperial Conference in London. Canada's defence policy is certain to be the subject of warm debate when Parliament reconvenes.

AIR FORCE DEVELOPMENT

The intimation is the Government may decide to launch a large development, both of strength in equipment and of personnel of the present Air Force establishment as a contribution to Empire and home defence. This defence plan, with the Air Force as the backbone, it was suggested, might be bolstered up by the purchase of four submarines at a total cost of $600,000 for service on the Pacific and Atlantic coasts, in addition to mine-layers.

It is an open secret some Government members are opposed to large commitments at this time on naval defence. These influences take the stand any expenditure Canada made on naval defence would not provide squadrons capable of protecting the East and West coasts if attacked by any first-class power or, in the event of a war embroiling the Dominion,

Continued on Page 2, Column 6

MUSSOLINI HAS PEACE MESSAGE

Holds Out Olive Branch Growing Out of Forest Of Bayonets

BOLOGNA, Italy, Oct. 25 (AP).—Premier Benito Mussolini, thundering out a "message of peace" in this city where he narrowly escaped assassination ten years ago, thrust before the world on Saturday "an olive branch growing out of an immense forest of 8,000,000 bayonets."

He told 100,000 people he desired to "launch a message which should go beyond the mountains and seas.

MESSAGE OF PEACE

"It is a message of peace, peace in work and work in peace," he shouted from the Central Piazza.

He spoke not far from the spot where almost exactly ten years ago a young fanatic fired at him, cutting in two the sash of the order of St. Lazarus across his breast.

In disdain of that occasion, when the fanatic, Antea Zamboni, was literally torn to pieces and Mussolini said, "I like to live in danger," Il Duce yesterday deliberately went through the closely packed crowd to reach the Piazza.

GREAT OLIVE BRANCH

From the Rostrum he told the cheering thousands he was holding aloft "a great olive branch" at the end of the fourteenth year of Fascism and the beginning of the fifteenth.

This branch, he cried, "grows from an immense forest of 8,000,000 bayonets, well-sharpened and gripped by young men with intrepid hearts."

His "message of peace" was Il Duce's climax in a day of speech-making.

FIND DEATH OF FLYER ACCIDENT

PETERBOROUGH, England, Oct. 24 (AP).—A verdict of accidental death was returned today in the inquest on the death of Flying Officer William Dycer Coppinger, native of Colonsay, Sask.

Coppinger was killed when his airplane crashed after colliding with another machine. His parachute failed to open.

PAGE DIRECTORY

Comics	Page 27
Culbertson on Bridge	Page 13
Editorials	Page 4
Financial	Page 23
Jane Dixon	Page 19
"Thou Shalt Not Love"	Page 13
Radio Programmes	Page 22
Shipping and Travel	Page 22
Social Notes	Page 8
Sports	Pages 15, 16
Theatres	Page 18
Women's Clubs	Page 7

MONOXIDE IS DEATH CAUSE

Three Japanese Fishermen Lose Their Lives on Way To Galiano Island

CHEMAINUS, Oct. 24.—Gassed by carbon monoxide fumes from the exhaust of a fishing vessel, the bodies of three Japanese fishermen were brought here from Galiano Island early yesterday morning. They were Tetsuzo Hamida, thirty-two, Vancouver; Saburo Shimya, seventeen, and Hario Hamida, twenty-three, both of Port Essington, on the Skeena River. The two Hamidas were not related.

After a hard day's work in the thirty-foot herring scout boat, C. H., the three men made two net sets off Otter Bay, North Pender Island. They prepared to return to the Pacific Sea Products camp on Galiano Island, better known as Shiraishi Saltery, and lashed their craft to the fishing vessel, Three Queens. The Three Aces was then fastened to the Three Queens, and the three vessels proceeded abreast.

AGAINST EXHAUST OUTLET

Tired out from their labors, the two Hamidas and Shimya retired on the C. H., leaving the hatchway open for ventilation. Although their craft was made fast to the fifty-three-foot hull of the Three Queens against the exhaust outlet from the engine, they apparently experienced no discomfort from the fumes.

Upon arrival at the saltery at 12:30 yesterday morning, those

Continued on Page 2, Column 3

JEWELER ROBBED BY ARMED TRIO

Vancouver Shopkeeper Bound and Gagged While Men Take $100 Worth of Watches

VANCOUVER, Oct. 24 (P.).—Henry Pechnick, a Homer Street jewelry store proprietor, told police tonight he had been held up and robbed of about $100 worth of watches by three men who left him bound in the rear of the store while they made their escape.

Pechnick said a man came in with a watch and while he was looking at it another appeared with a black revolver and ordered him to the rear. There he was tied up by the gunman and a third man while the first man rifled the showcase of fifteen or more valuable watches.

The victim managed to free himself and summon police after the men had left.

MUSSOLINI'S SON TO STUDY IN HOLLYWOOD

ROME, Oct. 24 (CP-Havas).—Vittorio Mussolini, son of Premier Mussolini and a veteran of the war against Ethiopia, will soon go to Hollywood to study moving picture technique, it was reported here today.

Leaving for Fairbridge Farm School

Twenty-eight boys and girls from Tyneside, whose ages average eleven, are shown here at the farewell party just before leaving for Prince of Wales Fairbridge Farm School, near Duncan. Sir Percy Vincent, Lord Mayor of London, is shown fraternizing with the children at their party, which was held at British Columbia House, Regent Street, London. They arrived at the school on Friday.

Sleeping Sailors on Ship In Collision in Straits Have Narrow Escape

Hull of Temple Moat Ripped Open Thirty Feet—Limps Into Victoria

MAUNALEI GOES TO SEATTLE FOR SURVEY

Asleep in their berths when the Matson Steamship Company's freighter Maunalei crashed into their ship, the Temple Moat, in a thick fog down the Strait of Fuca several miles below Race Rocks early yesterday morning, a number of seamen had miraculous escapes from serious injuries and possible death, according to reports received from the ship here last night.

Inbound from Port Alberni for Nanaimo to load bunker coal, the Temple Moat was feeling her way cautiously through the dark and the fog when the Maunalei, on her way to sea from Port Angeles, collided with her. The blow ripped the hull of the Temple Moat open for a length of thirty feet, cutting into and exposing the crew's quarters aft on the port side, throwing the sleeping occupants of the berths built against the vessel's skin onto the floor, with no worse injuries than bad bruises.

ANCHORS IN ROYAL ROADS

Following the crash, the Manualei was ordered to Seattle and the

Continued on Page 2, Column 3

Presidential Vote Likely To Be Record

(Copyright, 1936, by The Associated Press)

WASHINGTON, Oct. 24.—An analysis of the large registration increases being reported in virtually every section indicated today a possible record presidential vote of about 45,473,000. The 1932 vote was slightly below 40,000,000.

Eligible voters may approximate 55,247,000. A comparison of the equivalent total four years ago with the actual vote cast showed from 15 to 20 per cent of those qualified did not vote.

United States Election Campaign Has Cost Two Parties $8,500,000

WASHINGTON, Oct. 24 (AP).—Campaign expenditures of $1,324,416 between September 1 and October 21 were reported today by the Democratic national committee, bringing its outlay for the year to $2,845,074. Receipts amounting to $1,408,947 since September 1 were listed in the committee's report, filed with the Clerk of the House. With earlier contributions, this gave the committee receipts of $2,934,605 so far this year.

The Republican national committee yesterday reported it spent $3,161,617 and collected $2,987,765 between September 1 and October 18. Its expenditures for the year were $5,686,536 and receipts since June 1 totaled $5,038,419.

Insurgents Bomb Madrid's Suburbs From Clear Skies

No Government Planes Take Air Against Attackers—Fascist Pilots Find Airport Apparently Abandoned — Terrified Inhabitants of Capital Preparing to Meet Imminent Onslaught

ON MADRID BATTLEFRONTS, Oct. 24 (AP).—A score of Fascist warplanes tonight bombed the suburbs of Madrid. The exuberant pilots on landing at their bases said the Getafe and Cuatro Vientos airports, near Madrid, apparently had been abandoned.

No Government planes took the air against them, the insurgent airmen said, and from this they deduced that the Government aviators had revolted, or that all Government planes were being used to convoy fleeing officials out of Madrid.

PREPARE FOR COMBAT

The besieged and terrified citizens of Madrid prepared to combat death from the air. Anti-aircraft guns were manned in twenty-four-hour shifts and cellars were cleared as an anxious populace scanned the skies.

The Madrid newspapers issued warnings, and The Claridad, in bold type asserted "an onslaught on Madrid is imminent."

Fascist warplanes — the dread "blackbirds of death"—might soon attempt to bomb Madrid into sub-

Continued on Page 3, Col 1.

HUNTING NEGRO FOR SHOOTING

Police Posse Searching for Man in New Brunswick—Officer Wounded

FREDERICTON, N.B., Oct. 24 (P.).—Royal Canadian Mounted and Provincial Police tonight massed forces at Ripples, near here, to beat surrounding forests for Mehemiak Hudlin, middle-aged negro wanted for firing on two of their number earlier in the day and slightly wounding Corporal Love of the R.C.M.P.

The officers were fired on when they attempted to arrest Hudlin on a non-payment of taxes charge.

All detachments in New Brunswick sent reinforcements to the area.

The man-hunt began when the two officers reported being fired on. In the belief he was still in the cabin, officers surrounded it and showered it with tear gas bombs but when they entered Hudlin had taken to the woods.

Old Mining Town Destroyed by Fire

NEVADA CITY, Cal., Oct. 24 (AP).—Fire destroyed most of the old mining town of Forest City, forty miles northeast of here today. Fourteen buildings, including the Belmont Hotel, a landmark of the mining boom days, were swept away.

Two Men Lose Lives In Wreck of Express Train Near Kenora

Engineer and Fireman Killed and Messenger Injured as Locomotive Plunges Into Sink Hole And Topples Over—Passengers Shaken Up

KENORA, Ont., Oct. 24 (P.).—A railway engineer and his fireman were dead tonight, and a railway express messenger lay injured in hospital, while officials moved to investigate wrecking of a Canadian Pacific mail and express train as it roared toward Winnipeg today.

The dead are: John White, of Kenora, engineer, and Victor Hearle, of Kenora, fireman. B. J. Parker, of Winnipeg, express messenger, received minor injuries.

The train, made up of the engine, tender, mail car, express and baggage car, and one second-class colonist car, plunged into a sink-hole. The engine and tender plunged off the rails and toppled over, crushing the two men in the cab.

Hearle was found unconscious beside the wrecked locomotive and

Continued on Page 3, Col 1.

THREE PLANES TO START LONG RACE

French Airmen Taking Off Today On 15,000-Mile Trip to Indo-China

PARIS, Oct. 24 (AP).—Three French airplanes will take off from Le Bourget airfield at dawn tomorrow for a gruelling 15,000-mile round-trip ra to Saignon, French Indo-China—France' equivalent to the famous London-Melbourne race.

Michel Detroyat, piloting a bimotored twelve-passenger plane, was favored to set the pace. He will be accompanied Gaston Durmon, co-pilot, and a navigator.

The other entries also comprise three-man crews headed respectively by Maurice Arnoux and Leon Challe.

NEW CHARGES OF WAR-AID ADD TO EUROPEAN TENSION

Sixty Killed in Train Wreck On New Chinese Line

HONGKONG, Oct. 25 (AP).—Sixty were killed and 100 injured today in a train wreck on the newly-opened Canton-Hankow Railway in Southern Hunan Province.

ALL SET FOR WINTER FAIR

Tourist Trade Second Annual Event to Open at Armories on Monday

With spectacular lighting effects, modernistic booths decorated in black, orange, peach and gold, a long programme of varied entertainment, attractive displays of Island products and manufactured goods displayed by leading merchants, a lively midway with barkers and a baby show, the Tourist Trade Development Association second annual Winter Fair managed by T. H. Eslick will open for a six-day run at 2 o'clock tomorrow afternoon in the Bay Street Armories.

Marked by cleverly constructed silhouetted signs, the booths will display radio sets, furniture, fruit and vegetables, shoes, lumber, sporting goods, dogs, candy, toys, clothing, flour and cereals, weaving, art goods, hairdressing, cookery, electrical goods, outstanding Island products and many other articles. Interesting games on the midway will be played with stage money, as they were at last year's popular fair. Sixteen live monkeys in four cages will go through antics to amuse the children.

THE BABY SHOW

Contestants in the baby show will be admitted to the Bay Street Armories at 1:30 o'clock, Monday afternoon, and the doors will be open to the public half an hour later. Officials from St. Joseph's Hospital, Royal Jubilee Hospital, and Queen Alexandra Solarium at Mill Bay, will judge babies in three classes from 2 to 3:45 o'clock, for cups donated by The Daily Colonist, The Times, and businessmen of the city.

Continued on Page 2, Column 4

TWO LOSE LIVES IN BURNING HOME

Forgotten Cigarette Blamed for Death of Bank Official and Young Girl

OAKLAND, Calif., Oct. 24 (AP).—Fire, attributed by authorities to a forgotten cigarette, took the lives of a bank official and a nine-year-old girl in an Oakland home early today.

The victims, burned to death in their bedrooms on the second floor, were:

Thomas M. Dargie, forty-two, official of the Bank of America.

Sally Henshaw, granddaughter of the late Chief Justice Frederick W. Henshaw, of the California Supreme Court, and daughter of divorced parents, Stuart Henshaw, of Oakland, and Mrs. John J. O'Donnell, of Santa Barbara.

Mrs. Dargie and the dead girl's father, who had been to a mutual friend's party, arrived at the home to find it in flames.

Spain Accuses Portugal of Killing Forty Spanish Sailors in Naval Battle Off African Coast—Russia Renews Demands for Blockade of Portuguese Ports to Halt Assistance

Germans Are Charged With Shipping by Submarine

LONDON, Oct. 24 (AP).—Socialist Spain and Fascist Portugal struck at each other today. Portugal broke off diplomatic relations with the war-town Spanish Government, and, in reply, the Spanish Embassy in London charged Portugal with killing forty Spanish sailors in a naval battle off the African coast. Russia renewed her demands the Spanish non-intervention committee authorize a blockade of Portuguese ports to halt alleged Fascist aid to the Spanish insurgents.

Specifically, the Spanish Embassy charged Portugal with sending the camouflaged motorship Cuidad de Macao into African waters. The vessel, the allegations asserted, fired on and sank the Spanish motorship Fernando Po with all hands lost. The ship was sunk October 14, the Spanish charged.

FROM EMBASSY IN PARIS

Asserting the information for its charge had been received from the Spanish Embassy in Paris, the London Embassy alleged:

"The Cuidad de Macao fired without warning at very short range four shells at the motorship Fernando Po, flying a Spanish flag, which set this vessel on fire and sank it. The captain and the crew of the Fernando Po were drowned."

Renewed charges against Germany were added by the Spanish Embassy in its announcement.

The allegations included that fifteen German submarines entered the Mediterranean through the Straits of Gibraltar the night of October 19; that "German youths arrived at Seville in an open boat with twelve anti-aircraft guns" on October 8.

BRITAIN ADDS CHARGES

A British note asserted that "reliable evidence" of violation of the Spanish neutrality agreement by Russia and Italy "was worth bringing be'e the committee." The note asserted there was supporting evidence of four infractions.

The evidence dealt with allegations that a Russian steamer landed airplanes, tanks and bombs at Carthagena on October 15; that a Spanish

Continued on Page 2, Column 7

Make New Shoes Look Well Worn

BRATISLAVA, Czechoslovakia, Oct. 24 (AP).—A device, resembling a grindstone, to make "old" shoes out of new ones has been installed in some shoe stores here.

Shoes in Czechoslovakia cost less than in Austria and Hungary, many of whose residents therefore come to this town, which is close to both borders, for footwear.

The smuggling of new shoes, however, has become difficult, so the shops obligingly scuff the soles so as to make the shoes look worn, and to satisfy border officials.

SHIP ASHORE OFF BERMUDA

Spanish Passenger Vessel Not in Any Danger—Tug To Give Aid

NEW YORK, Oct. 25 (AP).—Radio Corporation of America reported early today the Cristobal Colon, a passenger ship, was grounded off Bermuda with a naval tug on the way to assist her.

Coast guard headquarters at Boston reported the ship was aground off St. David's Head and that she reported she was "O.K."

The Cristobal Colon is one of the largest Spanish ships afloat.

After the outbreak of the Spanish revolt she steered a checkered course among European ports after sailing from New York in July, ostensibly for Spanish ports.

CREW TOOK COMMAND

A Leftist crew took command. The ship docked in Southampton instead of Bilbao, her destination.

Later she sailed for Le Havre and anchored there while the captain tried to decide where to take his 160 Mexican passengers.

Finally she had to run the gauntlet of Fascist craft before docking at Santander — to the cheers of Loyalists.

HALF-MILLION BOMBS UNEARTHED BY POLICE

LYON, France, Oct. 24 (AP).—Police, raiding a Lyon factory owner's home, today found half a million incendiary bombs, which, they said, were destined for Barcelona, Spain. Andre Christophe, forty, was arrested.

SENT TO PRISON FOR VAGRANCY

Unemployed in Vancouver Sentenced—Prisoners Do Damage in City Jail

VANCOUVER, Oct. 24 (P.).—Of six unemployed men charged with vagrancy, two were sentenced to three months, two others were given four months, but released and given twenty-four hours to leave town, and the other two were remanded.

Two other men who appeared, on charges of riotous assembly in connection with the Hamilton Hall riot two weeks ago, were acquitted, and nine others were remanded to October 26 on the same count.

RIOTOUS DEMONSTRATIONS

Unemployed men held in the city jail staged two demonstrations early today in which glass was broken, water pipes torn away and cell fittings wrecked.

On the east side of the third floor of the police station, where the jail is located, every window was broken and the ground between the police building and the city morgue was covered with broken glass.

Police officials are attempting to identify some of those actually responsible for the damage to the building so that prosecution charges may be laid.

Many B.C. Problems Facing Legislators In Coming Session

Balance Restored on Current Operations by Recovery in Provincial Revenues, but Capital Position Little Changed—House to Open Tuesday

SUMMONING its reserve energies to meet a caucus that is expected to be mollofied by two by-election victories, but critical still of a record of mounting debt and increased expenditures, British Columbia Government preserved an unbroken silence yesterday. The House will open on Tuesday. A preliminary statement by Premier Pattullo, in which he had lifted the curtain a little way on the forthcoming budget to say that the public could expect increases in estimated expenditures, but would be assured of no increase in taxation, was not followed up.

Actually the Government is going into what is described as a municipal-aid session without any of the advantages that were expected last Spring. These had included provincial rights to a sales tax, refunding of provincial obligations and a much more generous treatment from the Liberal administration at Ottawa; but all such prospects failed.

Encouragement was seen from two quarters. One is the rapid recovery

Continued on Page 2, Column 5

LONDON THIEVES SHOW NO RESPECT

Lord Chief Justice and Head of Metropolitan Police Are Victims Of Robbers

LONDON, Oct. 24 (AP).—Britain's Lord Chief Justice and the Chief of London's Police are annoyed. They have both been robbed.

Lord Hewart, senior judge of the law courts, returned from a three months' holiday in South Africa to find the locks torn off the doors of his home, his private papers in confusion, his typewriter, his gramophone and his entire wardrobe gone.

Sir Philip Game, commissioner of of the Metropolitan Police, left his private automobile in a motor park at Richmond. When he went back it wasn't there. It was later found abandoned after having been driven fifty miles.

Making Ready to Try for Sunken Coins in Harbor

Inventor of Submarine Has Giant Vacuum Machine Designed for Retrieving Lost Treasure Of Sunken British Man-of-War From the Bottom of New York Waters

NEW YORK, Oct. 25 (AP).—A sea-going vacuum cleaner intended to scoop hidden fortunes from the ocean floor was oiled today for one of history's strangest hunts for sunken treasure. In it men walk downstairs to the bottom of the sea. They will walk to a heavy timbered hulk in the East River, timbers buried in the silt of 150 years—the hulk of the British frigate Hussar.

Deep in the Hussar's hold, under the captain's cabin (so read the colonial records) lie old iron chests bursting with millions in silver coins intended as pay for British soldiers during the Revolutionary War.

A CEASELESS LURE

The frigate foundered on a reef in 1780. Since that time the supposed millions have lured treasure hunters almost ceaselessly—and always unsuccessfully.

Those millions fascinated Simon Lake, seventy, Stratford, Conn., inventor of the submarine, for fifty-two years before he finally set to work a year ago to plan the salvage of the wrecked frigate.

Today the jolly, white-haired inventor is about ready for his try at the treasure. His unique device has completed rigorous tests in Long Island Sound and needs only a last overhauling before going into action.

The treasure is variously estimated at $1,800,000 to $4,800,000.

UNDISPUTED FACTS

That the Hussar entered New York harbor loaded with silver there was no doubt. She carried £580,000 in pay for the British soldiers, and her fleetmate, the Mercury, carried £380,000 more.

When the two frigates came in, the British were evacuating New York. The Hussar was ordered to take on the Mercury's silver, pick up forty-five prisoners and fourteen cartloads of specie from the paymaster's office, and make for the British fleet's protection at Newport.

The East River pilot was away from home when the Hussar set sail. His negro assistant rammed the frigate on Pot Rock in Hell Gate and jumped overboard in terror.

CARRIED ON REEF

The Hussar sailed upstream without a pilot and dropped anchor at 149th Street, to be carried on a reef by the strong ebb tide. It was mid-afternoon, the weather was calm, but most of the crew and all the manacled prisoners were drowned.

Hunt for the sunken silver opened fourteen years later, but nothing was found. Private companies were formed to finance expeditions. Divers went down in 1811, 1818, 1819, 1824, 1840, 1856, 1858, 1869 and 1884. Thousands of dollars were sunk in the project.

Industries sprang up on the shores near the reef. Piers were built, and location of the Hussar was lost.

Simon Lake had watched Capt. George Thomas trying to raise the frigate in 1884. Twelve years later Lake proved his first submarine. Twenty-seven more years, and Lake made a contract with the United States Treasury Department to salvage the money. He was to get 90 per cent of the hoard, the Government 10, plus taxes. That was on March, 1933.

ODD-LOOKING MACHINE

Lake's sea-going vacuum cleaner is an odd-looking contraption, a barge with two long arms in front and between the arms a small metal lozenge. The lozenge is submerged by filling ballast tanks with water, permitting men inside to step out and walk on the ocean floor.

A long, telescopic tube links the barge on the water and the lozenge below. Men can walk down as easily as on a stairway. Air pressure in it can be increased to equal that of the water, so doors can be opened on the bottom without water coming in.

From this tiny submarine, three divers plan to go out in three-hour relays to the Hussar's hidden hull, sweeping away twelve feet of silt with powerful water jets.

FOUR-WEEKS' JOB

It will take a week, Lake said, to dynamite the decks and siphon out the hold with the vacuum cleaner. With three weeks more, he added, the ship could be emptied and raised to the surface intact. All the silt in and around the Hussar will be pumped into a screen to catch the thousands of loose coins Lake expects to find.

Lake's dreams for his sea-going vacuum cleaner extend beyond the Hussar treasure, which is only 'chicken-feed' compared to the dazzling wealth the inventor believes he can bring up from other wrecks which dot the ocean floors of the world.

Now Showing!

Afternoon Dresses in navy, rust, black, brown, spruce green, blackberry. Reduced to $5.00, $8.00 and $11.00

Scurrah's LIMITED
728 YATES STREET

Sit Down to Iron

WITH A BEATTY IRONER

Beatty Washer Store
1609 Douglas St. G 7511

Chronic Constipation

Medical science recommends bulk - producing agents for chronic, habitual constipation. Bulketts possesses five times the bulk-producing properties of Agar, and being processed with Cascara and Bile Salts, produces bulk with motility, forming a smooth moving mass. Satisfaction or money refunded by Vancouver Drug Co., 50c and $1.00

HUSBANDS PREFER CLUBS

But only if they are not warm and comfortable at home. Give them the radiant warmth of a real coal fire in a house kept at a healthy temperature by a fireplace or furnace fired with NANAIMO-WELLINGTON or COMOX COAL and you couldn't drive them out at night. A wise and thrifty housewife will *specify* this fine coal because it is the most efficient, reliable and economical fuel she can buy. Science has proved its worth.

Walter Walker & Sons, Ltd.
PHONE GARDEN 7104

Honors French Explorers

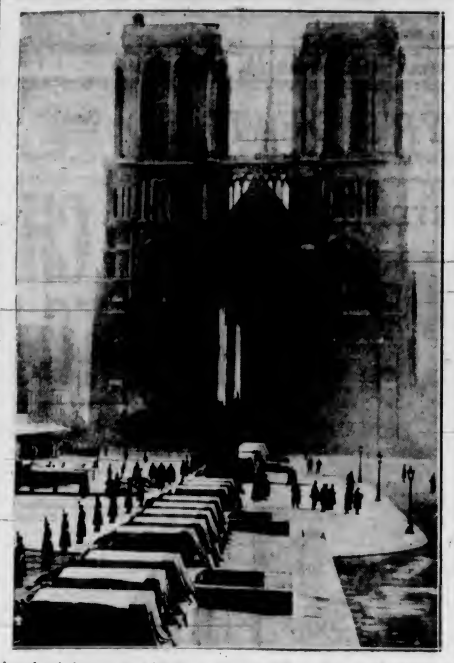

A melancholy scene outside the cathedral of Notre Dame in Paris during the national funeral of Dr. Jean Charcot, famous Arctic explorer, and his twenty-one companions who perished when their ship, Pourquoi Pas, foundered in a storm off Iceland several weeks ago. President Lebrun, members of the French Government and statesmen of the diplomatic corps attended the rites. Here the coffins are shown draped in the French flag during the ceremony.

MONOXIDE IS DEATH CAUSE

Continued from Page 1

aboard the other two vessels found it impossible to arouse the three Japanese. They had been suffocated by carbon monoxide fumes from the exhaust of the Three Queens.

LIFE EXTINCT

Hoping they might be revived by expert medical aid willing hands placed them aboard the Sea Island and they were rushed to Chemainus. Dr. Norman Dick estimated that life had been extinct several hours.

At an inquest yesterday afternoon, the coroner's jury rendered a verdict of accidental death and attached blame to no person. Provincial Police Constables Tweedhope and S. Service attended. Remains were taken to Duncan for embalmment and will be forwarded to Vancouver for burial.

SLEEPING MEN HAVE MIRACULOUS ESCAPE

(Continued From Page 1)

Temple Moat proceeded into Royal Roads and anchored. Yesterday evening marine surveyors, who had hurried here from Vancouver on being notified of the ship's plight, went aboard her and made a superficial inspection. They will make a thorough one this morning, and will then determine just what disposition will be made of the ship. It is expected she will be ordered into Esquimalt for drydock and survey before bids are asked for the repair job, which, it is understood, will be considerable.

MARINE SURVEYORS

The surveyors who will look over the Temple Moat today will include Alex Scott, Lloyd's British Columbia representative; T. C. Warkman, London Salvage Association; E. H. King, Lloyd's sub-agent for Victoria, and H. A. Barnett, British Corporation. E. E. Kirchmer, marine superintendent of British Columbia Shipping Agencies, Vancouver, charterers of the Temple Moat, is also here looking after his company's interests.

The master of the Temple Moat is Capt. Alfred William Harrison. The ship was built at Sunderland in 1928. She is 391 feet in length and fifty-three feet in width, and of 2,620 net tonnage. Her owners are the Temple Steamship Company, London.

BADLY DAMAGED BOW

SEATTLE, Oct. 24 (AP).—The big Matson freighter Maunalei, damaged in a collision early today in a heavy fog off Race Rocks, near Victoria, with the British steamship Temple Moat, arrived in port tonight for repairs.

The ship had a large hole in her port bow, a hawspipe missing and her stem was crumpled and broken.

The Maunalei was bound from Seattle for Hawaii laden with a cargo of 6,500 tons when she collided with the Temple Moat.

ALL SET FOR WINTER FAIR

(Continued From Page 1)

Lieutenant-Governor Eric W. Hamber will declare the fair officially open at 4 o'clock. Fifteen minutes later, Mrs. Hamber will present cups to the winning babies.

THE ENTERTAINMENT

Entertainment during the afternoon and evening will be provided by a cowboy and Indian duo, Pierpont and Pieratti, Curley's Harmonious Show Boat Harvesters, Matie and Vern, and the Show Boat Baby Sextette in "Parade of the Wooden Soldiers" and "Peek-a-Boo." All turns will be broadcast hourly by the local radio station.

At 10:45 o'clock, three-quarters of an hour before the fair closes for the night, there will be a drawing for fifteen prizes.

In addition to a varied programme of dancing, songs and musical selections on Tuesday, Mrs. M. A. Foulds, of British Columbia Electric Railway Company, Limited, Home Service Department, will give a cooking demonstration from 2:30 to 4 o'clock in the afternoon. She gives other demonstrations on Wednesday, Thursday, Friday and Saturday afternoons at the same time.

Big Decrease in Prison Population

WELLINGTON, New Zealand, Oct. 24 (AP).—Prison population in New Zealand is decreasing, according to the Dominion's prisons department annual report. The number decreased by 370 during the year 1935-36, and since 1931 the yearly decrease has been 34 per cent.

QUAKES IN WYOMING

AFTON, Wyo., Oct. 24 (AP).—The Star Valley in Western Wyoming was shaken by two earth shocks early today. The first at 2 a.m., and the second at 5:54 a.m.

MANY PROBLEMS FACE LEGISLATORS

(Continued From Page 1)

known to have been shown in provincial receipts, officially said to exceed the highest year's income the Province has ever known; a result which is coming primarily from a 60 per cent recovery in the basic industries of the province since 1932.

OPPOSITION WEAKER

The other factor has to do with politics and consists in the fact that the Government in two recent tests retained its support at the polls, replacing Liberal vacancies with fresh Liberal members; and also a visible and spreading defection in the ranks of the official Opposition in the Legislature.

The actual fiscal position of the Province will not be known, of course, until the budget is presented by Hon. John Hart. It will be Mr. Hart's tenth budget, and he is unofficially expected to disclose a year of balanced results on current operations, with a handsome cash surplus expected in respect to budgeted costs and actual receipts in the fiscal year to close on March 31 next. The new budget will be for 1937-38.

RELIEF DRAIN HEAVY

Unbudgeted costs, including relief, sinking fund allocations, and other items, present a different picture, and one in which there has been little if any change in so far as the public has been made aware. Relief has been a long-continued and heavy drain on the Province, but little relieved by the fact that a total register of 128,000 persons has droped to approximately half that number in the last three years. Full sinking funds provision has been omitted for four years. Unfunded treasury bills inevitably have mounted.

In the actual session to commence on Tuesday afternoon, removal in whole or in part of social services costs now borne by the municipalities is unofficially expected. The municipalities have asked to be relieved of the costs of education, as well, but that is hardly likely to happen at present. The moratorium law is expiring, and may be renewed.

Some pressure is being exerted for drastic revision of the British Columbia Securities Act, without Governmental response as yet. Health insurance levies, now about to commence, will affect provincial hospital grants in some particular, and it has already been said that the grants will be "readjusted."

COAL REPORT LATE

In surveys and reports, the House may hear the report of the Royal Commission on costs and profits in the fuel industry; a report on an investigation into silicosis in mines; and several educational surveys. A new inquiry into occupational opportunities in British Columbia is being forecast, after recent ministerial statements. Nothing more has been said about a suggested trade department.

A good deal of public interest is centred around the question of the 1 per cent income tax as it will be affected by the coming imposition of health levies, which under the British Columbia Health Insurance Act, may be imposed at up to 2 per cent of wage and salary cheques below $1,800 per annum. Some readjustment of income taxation to meet this condition is being urged in quarters close to the Government though no official expression of opinion has yet been given on the point.

FOREST POLICY

Before legislative committees a new policy of forest management is fully expected, and may be developed gradually, with first attention to increased funds for fire protection, and better means of insuring cut-over lands will regenerate naturally to reproduce falling stocks of Douglas fir and other commercial timber.

Some extension of forest training and of placer mining camps are expected, both plans having worked out successfully during the last two years, with numbers of young men passing directly into lumber and mining industries after varied periods of training.

RELIEF PROBLEM

What will be done about relief seems to rest still upon Federal policies, which up to the moment have not been made clear to the provinces. British Columbia is proceeding on a month-to-month basis at present; with rising concern as to the position of transients coming west for the colder months of the year. Appointment of a Federal commission on unemployment has done little yet to replace camps and other facilities now abolished.

There are many minor issues, such as private legislation for New Westminster and Victoria; the possibility of further Gray bills on civic refunding schemes; and the customary amendments to proprietary statutes in specialized callings. In the main, the fourth session of the British Columbia Legislature will have all of its usual problems, and some fresh ones with which to deal in, what is expected to be a four weeks' session. The House will be opened at 3 p.m. by Hon. E. W. Hamber.

WARM DEBATE OVER DEFENCES EXPECTED

(Continued From Page 1)

would not safeguard Canada's seaborne commerce. Generally speaking, it is by no means certain Mr. King is not in agreement with them.

WOULD HAVE TO WAIT

One source made the suggestion Great Britain's own programme was taxing the capacity of British naval yards now, and if Canada wanted any substantial building she would have to wait completion of these orders. Of the seven Blackburn Shark bombers ordered by the Dominion last May, two arrived only a few days ago and the others are now on their way. Consequently, there is a similar handicap existing to Air Force expansion as British airplane manufacturing plants are loaded with orders.

Contract for construction of wharf extension at the Esquimalt Dockyards is being awarded to Horie Latimer Company, Vancouver, at $28,900.

SEATTLE, Oct. 24 (AP). — Coast guard headquarters reported tonight the freighter Florence Olson, grounded early today in the Umpqua River, was refloated tonight and had returned to Reedsport, Ore., to discharge part of her cargo.

NEW CHARGES OF WAR-AID MADE

(Continued From Page 1)

ship two weeks ago landed armaments of Russian origin at the same port; that a Russian steamer landed eighty-five military lorries at Alicante on October 19; and three Italian planes landed at Palma, Mallorca, on October 7, while an Italian ship unloaded cases of armaments here.

With these developments representatives of the European powers wrestled with the problem of how to retain the neutrality pact over the increasing recriminations growing out of alleged aid from foreign nations to both of the Spanish belligerents.

SUB-COMMITTEE MEETS

A sub-committee of thirteen nations, including Russia, met during the day. The Russian Ambassador to England, Ivan Maisky, and the other Soviet delegate, M. Kagan, were noncommittal after the session. The sub-committee will meet again Monday, with the full committee scheduled to meet Wednesday.

The main point at issue at today's meeting, it was reliably reported, was the renewed Russian demand for a blockade of Portuguese ports.

The Portuguese delegate, Francisco Calheiros, was plainly irked, and reiterated previous declarations the Russian moves were only "bluffs."

The delegates also were embroiled in efforts to obtain further clarification of Russia's announcement on Friday she would act as she saw fit in the Spanish civil war.

To all questions, Maisky said: "Its implications are quite clear. We mean just what it says, word for word."

TO LEAVE ON TUESDAY

LISBON, Portugal, Oct. 24 (AP).—The Spanish Ambassador to Portugal, informed persons said tonight, has decided to leave Lisbon on Tuesday as a result of Lisbon's severance of diplomatic relations with the Madrid administration.

The Ambassador will sail for London, it was understood.

Portuguese army, navy and air force officers attended a luncheon given by the British Ambassador, indicating a continuance of Anglo-Portuguese friendship recently voiced by Portuguese Premier Antonio de Oliveira Salazar.

Black Shirts Loot Jewish Stores

While the man at the extreme right is sending his foot towards the window, the man in centre is grabbing himself a shirt. This graphic photo was made in Mile End Road, London, during the recent Communist riot. This shop is one of the many Jewish shops that had their windows broken and goods stolen by some of Sir Oswald Mosley's blackshirt henchmen, in the fracas that followed clash between Fascist and Communist meetings.

WENGER'S, Ltd.---Specials for Monday

DIAMOND JUBILEE SALE

SPECIALS FOR MONDAY LIMITED
Disappointment Avoid

DOORS OPEN 9 A.M.
Come Early

30 Only
LEATHERETTE WALLETS
Space for registration slips. 50c values.
15c

Silver-Plated
HAIR BRUSHES
Highest quality. Sold for $5.00 to $7.00.
$1.98

MANTEL CLOCKS
8-day, tambour shape. Fancy dials. Fully guaranteed. Values to $18.00.
$8.95

Silver-Plated
HOLLOWARE
Casseroles, Cake and Sandwich Plates, etc. Values to $8.00.
$3.95

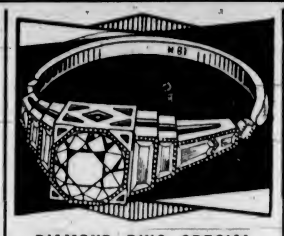

DIAMOND RING SPECIAL MONDAY MORNING ONLY
A fine Wenger quality sparkling full-cut diamond set in 14k. and 18k. solid gold mounting. Our regular $25.00 value. While 12 rings last,
$9.95

WRIST WATCHES
Ladies' Guaranteed 15-Jewel Watches with metal bracelets. While they last, only
$9.95

MEN'S STRAP WATCHES
15 jewels, guaranteed. Metal bracelets. Only 30 left. Now
$7.95

Genuine
LEATHER BAGS
Several Real Alligator Bags. Values to $12.00. While they last,
49c

Sterling Silver
CANDLESTICKS
Assorted designs. Beautifully made. Regular $5.50 pair.
$3.95

SELLING CONTINUES DAILY . . . WATCH OUR WINDOWS FOR SPECIALS

WENGER'S, Ltd. VICTORIA'S PIONEER JEWELER 653 YATES

GENERAL ELECTRIC Magic Tune RADIO
MODELS FROM $39.50
EASY TERMS
MacDONALD ELECTRIC, LTD.
1121 Douglas St. E 1171

See the New "Aeroflame"
The gas-burning sandust unit that has its own water jacket. Get one for your furnace or range.
Hatt's STOVE WORKS LTD
1281 Government Street

LIP-READING
Private Lessons by Appointment
DAY Trial Lesson Free NIGHT
B. S. H. TYE
Muller-Walle Teacher's Certificate
Phone E 9578 2631 Douglas St
Phone 12 13-12 40 and 4 30-7 30

See the New "KRESKY" OIL BURNER
Coast Hardware
1418 Douglas Street

JAMES BAY

The James Bay P.-T.A. will hold a Hallowe'en party in the auditorium of the school on Wednesday evening at 8 o'clock. Bridge and whist will be played and a musical and dance programme given. Refreshments will be served. Anyone wishing to make reservations for cards is asked to telephone Mrs. E. Day, Empire 3318.

Seven Years in Business

ROBERT RANKIN
LADIES' AND GENTS' TAILORS
1308 GOVERNMENT STREET
Formerly at 734 Pandora

Special Anniversary Offer
Men's Suits and Overcoats—Individually tailored to measure. From $19.50 AND UP
We Invite Your Inspection of Our New Imported Fall Fabrics

EVERY CUT OR SCRATCH HOLDS A MENACE . . .

BUY AND BE SAFE AT YOUR FAMILY DRUG STORE

An infected wound, no matter how small, is a matter of life and death. Inferior first aid dressings are germ laden, dangerous. Be sure that the dressings you use are clean, trustworthy, STERILIZED AFTER PACKAGING

Howling of Dogs Leads to Rescue After Explosion

Ship's Captain of Northwest Lies Badly Burned For Three Days on Shore of Mackenzie River Before Being Found by Passing Trapper —Gasoline Leakage Causes Disaster

FORT SIMPSON, N.W.T., Oct. 24 (CP). — Howling of his dogs when he had lain for three days, severely burned and without food, on the shore of the Mackenzie River, eighty miles north of here, saved the life of Captain Don Naylor, of the Ss. Distributor. He is now in hospital at this post recovering from shock and burns received in an explosion of his gasboat engine caused by leakage of gasoline and ignition of the fumes.

FOUND BY TRAPPER

With the navigation season closed, Captain Naylor was proceeding to his trapline in a small boat. He was found in a critical condition by Phillip Lafferty, a passing trapper, who was attracted by the howling of the dogs. Lafferty brought him here in his own boat.

The day he arrived, the MacKenzie River was filled with running ice. Had the rescue been one day later, Naylor's chances of life would have been small.

Cruising downstream, Captain Naylor smelled the gasoline fumes and had the presence of mind to make for shore before investigating the source of the trouble.

BURNED TO WATER-LINE

The explosion occurred just as he reached the banks. He struggled out of the craft, which in a few seconds became a blazing inferno. In three minutes the craft had burned to the water-line.

As he jumped, Naylor grabbed his eiderdown sleeping bag. His four sleigh dogs also leaped with him to safety. For three days he lay in his sleeping bag, suffering agonies from his burns, part of the time unconscious, until he was rescued.

TWO MEN DIE IN WRECK OF TRAIN

Continued from Page 1

died a short time later. White's body was not recovered until rescuers had cleared away the wrecked pieces of the cab some time later.

BADLY SHAKEN UP

Passengers riding in the colonist car were badly shaken up when the cars piled up as the locomotive and its tender left the tracks, setting the automatic airbrakes. None was reported injured, however.

The accident took place on a curve near Scocil, sixteen miles east of here, when the locomotive hit a section of outer rail that had sagged into a sink-hole.

INSURGENTS BOMB MADRID'S SUBURBS

Continued from Page 1

mission if surrender offers continued to be spurned by the city's defenders. It was feared.

CITY CAPTURED

The insurgents captured Zarzalejo, just three miles from their objective, El Escorial, thirty miles west of Madrid.

The three-pronged insurgent advance on Madrid tonight was pushed forward appreciably. One column was nearing Mostoles, ten miles southwest of Madrid, another was at Illescas, thirteen miles south of the capital, while the third was driving on El Escorial.

With El Escorial taken, the insurgent high command said, the attack could be webbed together by cavalry units, and the final assault on Madrid's gates begun.

ORDER MOBILIZATION

As the frightened inhabitants of Madrid prepared to defend the city, the Government ordered mobilization of all Republican party members between the ages of twenty and thirty-five.

Laborers, organized into platoons, attempted to raise the spirits of the people by parading with picks and shovels.

"All stands together—we choose death before slavery!" they cried.

A Prescription Service . . .
By Qualified Pharmacists
BROAD AT FORT
McGill & Orme LIMITED
PHONE G ARDEN 1196

PIGGLY WIGGLY
Specials for Monday and Tuesday
OCTOBER 26 AND 27

SODAS
Red Arrow, lge. pkg., ea. 15¢
(Limit 2)

Coconut Snowdrift, Shredded, lb. 19¢
Arrowroot Biscuits, Christie's, 1½-lb. pkg. 25¢
Jelly Powders Empress Assorted, 4 for 15¢
Malt D.C.L., Plain, 2½ lb. 93¢

★ QUALITY MEATS ★
SIRLOIN STEAK lb. 11c
MINCED BEEF lb. 7c
VEAL SHOULDER STEAK 2 lbs. 19c
LAMB CHOPS lb. 18c

TOMATO JUICE Aylmer, 10½-oz. tin 2 for 9¢
CLEANSER Old Dutch 2 tins 15c
WAX Shinola, 1-lb. tin each 19¢
SARDINES Brunswick, ¼'s tin 4 for 15¢
WALNUT PIECES Light amber lb. 22¢
PEAS—Farrow's Marqowlaf 8-oz. pkg. 10¢
VINEGAR—Empress 26-oz. bottle 15¢
COFFEE Fresh ground coffee gives you finer flavor and greater freshness. Sundale lb. 29¢
SALMON—Red Breast, ½'s 2 for 19¢
BAKING SODA—Cow Brand 1-lb. pkg. 10¢

★ FRUIT SPECIALS ★
GRAPEFRUIT Sunkist Arizona, large 5 for 19¢
APPLES McIntosh, Red 5 lbs. 19¢
LEMONS Juicy 2 doz. 25¢
ORANGES Sunkist, medium doz. 29¢

We Reserve the Right to Limit Quantities. PIGGLY WIGGLY (CANADIAN) LTD.

Organize "Peace Action" Campaign

In view of the imminent threat of a new world war, a "peace action" week is being organized for Canada to commence November 8, timed to coincide with the eighteenth celebration of Armistice Day on November 11. Initiated by the League of Nations Society, "peace action" week is also being supported by the Canadian Youth Congress, which is enlisting participation by youth organizations across Canada. In the above photo, the organizers of "peace action" week are shown. Left to right—R. B. Inch, national secretary of the League of Nations Society at Ottawa; Constance Hayward, Moncton, N.B.; James A. Gibson, Victoria, now Montreal secretary; Elizabeth McCallum, formerly of New York, now of Ottawa; John Copithorne, secretary Toronto branch, and Elizabeth Gowling, Ottawa, supervisor of the league's junior branch.

RED CHEVRONS HAVE REUNION

Originals of Imperial and Dominion Forces Celebrate Old-Time Scenes

BGDR. J. SUTHERLAND BROWN

Brigadier J. Sutherland Brown was re-elected president of the Red Chevron Association of Vancouver Island last evening by acclamation at the annual reunion of members of the First Canadian Division and originals of Imperial and other Dominion forces overseas in the Great War.

The feature of the evening was an excellent series of motion pictures displayed by Col. W. S. Latta, guest speaker, who covered the route taken by the Canadian pilgrimage to Vimy this year, and told entertainingly of the tremendous reception accorded the veterans in Britain, France and Belgium.

ACTIVITIES OF YEAR

Reporting on activities of the year, Brigadier Brown disclosed membership in the organization had grown to 185, including nine new members taken on during the year. Each saw service in the first few months of the war.

LOSS REGRETTED

The deaths of Lieut.-Col D. Donald, formerly of the 50th Gordons and later medical officer of the 1st Divisional Ammunition Column; and of James M. Marr, of the 10th Battalion, Second Brigade, were regretted sincerely and marked by a silent tribute.

All officers were returned for the ensuing year, with two replacements to take the place of vacancies. Col. H. M. Urquhart was chosen honorary vice-president; Louis Glazen, vice-president; Major P. T. Stern, honorary secretary-treasurer; with an executive of the following members: Col. Ross Napier, J. A. Dewar, B. T. Hill, N. Wilson, L. J. Scott, Capt. J. R. McIllree and C. Morrison. Major the Rev. William Barton continues as honorary chaplain.

SMOKER ENJOYED

The evening closed with an excellent smoker and concert, at which Col. Ross Napier, Major Warner, Capt. Wilson, and Messrs. L. Foster, M. Gosnell, A. Jackman and B. Hearn contributed lively entertainment. Col. Ross Napier, special chorister of the Red Chevrons, added another whimsical ballad to his many successes; this one being "I've Seen Marie," being a veteran's disillusionment in the corpulent forties.

The meeting was held in the Britannia Branch rooms of the Canadian Legion.

Major John Clark Passes at Nelson

Word was received in the city yesterday, by Dr. S. J. Willis, superintendent of education, of the death at Nelson, of Major John W. Clark, trustee in charge of the Doukhobor community school district and formerly of this city.

Major Clark was for many years connected with the Lands Department of the Provincial Government and latterly had been trustee in charge of the Doukhobor schools.

When in Victoria he resided at 1825 Hollywood Crescent.

He is survived by his widow, who is now in Nelson, and two sons, Lewis and Kenneth. Kenneth is at present in Nelson with his mother.

DISAPPEARANCE OF LOGGER MYSTIFIES

VANCOUVER, Oct. 24 (CP).—Police today were investigating the disappearance of Ralph Munson, twenty-two, who has not been heard of since he walked out of his rooming house here on October 3.

Munson was a logger and was reported to have come to Vancouver some time ago for medical treatment. His clothing and personal effects were all found in his room.

THIRTEEN KILLED ON MOTORCYCLE JOY-RIDE

YOKOHAMA, Japan, Oct. 24 (AP). —Twelve children, crammed in the sidecar of a motorcycle after begging a ride, were killed today when the machine crashed into a trolley car. The driver also was killed.

Waiters Strike in Paris

Tourists are inconvenienced and miss an outstanding feature of Parisian life when the cafe and hotel waiters go on strike, as they did a week or two ago, following a disagreement between trade unions and employers. Our picture shows pickets outside one of the big hotels near The Opera, with fists raised in a gesture very much like the Communist salute.

ACTIVE CLUB IS LAUNCHED

Victoria Branch of International Body Wished Every Success

—Photograph by Savannah.
WILLIAM FINDLAY

Amid expressions of hope for furtherance of goodwill between Canada and the United States, the Victoria Active Club was officially formed last night at a banquet in the Empress Hotel, when Dr. Donald G. Hood, Portland, first vice-president of Active International, presented William Findlay, local president, with a charter. Victoria Club is the thirtieth to be formed and the third in Canada.

Some sixty-five members of the Victoria Active Club, their friends and visitors from Washington, Oregon and Vancouver joined in the ceremonies, later adjourning to the Crystal Ballroom.

DR. J. ALLEN HARRIS, M.P.P.

Dr. J. Allen Harris, M.P.P. for South Okanagan, congratulated the new club and expressed the hope it would lead the way for more such clubs throughout British Columbia. He stressed the value of service clubs in cementing the bond of friendship between Canada and the United States, and the speaker declared the action of young men banding themselves together for serious and beneficial objects, spoke well for the future security of the country.

Acting Mayor James Adam and Alderman Archie Wills sent regrets for not being able to attend. They explained other business prevented their acceptance of the invitations extended them. Both sent best wishes for the club's future.

James L. Potter, Seattle, governor of District No. 2, was toastmaster for the evening.

George K. Morton, Vancouver, international secretary, presented membership cards and badges to Gregory Crawley, local secretary. Harry Barnett, president of Vancouver Active Club, presented Mr. Findlay with the symbol of the club, a small "buzz saw" mounted as a gong, and a gavel.

SERVICE CLUB HEADS

Representatives of the other Victoria service clubs were presented and welcomed the new club and wished it every success.

Leslie P. Osborne, president of the Service Clubs' Council, was introduced by Neil McKelvie; Frank L. Doherty, president of the Rotary Club, by Brian Burdon-Murphy; William A. Luney, president of the Kiwanis Club, by Leslie F. Lamb; Angus McIntyre, president of the Gyro Club, by Frank G. Skillings; Cecil Luckhart, president of the Kinsmen Club, by H. W. N. Moorhouse, and Kenneth R. Genn, Revellers Club, by James Adamson.

Varied and delightful was the entertainment programme. Miss Harriet Malstrom, Seattle, brilliant singer and reciter, brought repeated applause from the gathering.

ARTIST DELIGHTS

Fred Fatkin, Vancouver, delighted with recitations in Lancashire brogue.

Miss Ruth Andrews, talented Vancouver composer and pianist, played.

Jack Boothe, Vancouver cartoonist, made lightning sketches of Mayor G. G. McGeer, M.P., Premier Pattullo, "Mr. Vancouver," "Mr. Victoria," and some of those at the banquet, Mr. Findlay, Mr. Potter, Brian Burdon-Murphy, Dorset Goepel, W. H. N. Moorhouse, and himself.

CONSOLATION PRIZES WON BY CANUCKS

Canadians Fail to Land Residual Prizes in Irish Hospital Sweepstakes

DUBLIN, Oct. 24 (CP Cable, Via Reuter's).—No Canadians held residual prizes as drawing continued today in the Irish Free State Hospital Sweepstake on the Cambridgeshire Stakes. But a number of Canadians won consolation prizes of £100 ($500) each.

Five of the ten residual prizes went to the United States. They were worth £896 ($4,480) apiece.

Canadian anti-lottery legislation prevented publication of names of ticket-holders from the Dominion. Besides consolation prizes, it was announced another Canadian held a ticket on a horse. The ticket was CN 51720, the nom de plume "Crater Lake" and the horse Lovely Rosa.

Ticket numbers and noms de plume of Canadians holding consolation prizes follow:

BD 80292, C.A.M.C.; BE 85280, Rose Marie; CN 81097, Aga Khan; CN 93367, Stella C.; TD 50306, Pomedon; EN 31515, Last Horse; BC 45483, "50-50"; BW 25731, J.I.W.; BM 42869, Eureka; XA 45723, Chas. Everson; AN 44700, What a Break; QZ 73737, Try Again; NS 78278, Richard Major; ZR 89024, School Boy.

DZ 26184, Snooky; AD 40901, B.S.B.M; DV 42019, I Need U; CV 03347, Miss P. Gouette; DZ 60326, Joe; HS 81196, Unlucky; KL 45558, Happy; CK 26738, Cotton Jack; BT 42627, At Last; BZ 50368, Hard Luck; DV 46892, Sue; EM 75277, Emrite; BS 79637, Priest; LZ 39711, Three Arts; CC 29071, Pea Nut; DE 49679, Second Try; HA 69163, On Time; LM 28349, Un Jour Vienora; XH 44460, Jeanne D'Arc; CC 53116, Pay Me All; HC 32105, Valves.

MR 21376, Twenty or Bust; CW 47576, Freddie Help Us; AN 41522, Lazy From; ZS 12392, Mona; BK 79028, At Last; LX 24097, Rock Fellow; DS 11930, Returns; CP 51321, Seven Come Eleven; LA 45139, Dumb Dora; ZZ 10061, Last Hope; HB 25398, I Win; KE 59217, Imp; BM 45344, Lulu Babs; CV 48429, My Surprise; AN 44282, Lucy Boy; EQ 70885, Pete; LJ 29712, Skippy; HS 57004, Lance Harding; CA 31244, Hornet.

CV 62390, Lulu; LK 60987, Lucky Nuts; MJ 65442, Punch; CN 53373, C. N. Vance; HB 25954, Pirate; PW 28458, Philate T.; CK 53235, Eva; BRE 60773, Ho Toy; ER 4543, Marela; AW 49244, Honeymoon; ES 03123, Fiddle Sticks; CS 45167, Mortified; AW 30698, Chrissie; AJ 44018, Saul Crystal; AE 27050, Willie; AJ 45015, Once Again; AP 24736, Bull's Eye; PN 53596, I Need It; BE 44085, Bottle; AL 24704, Maiden Forest; CV 41661, Hopeful.

MISS JOCELYN BAISS OF DUNCAN PASSES

DUNCAN, Oct. 24. — The death occurred here this afternoon at the King's Daughters' Hospital of Jocelyn Baiss, elder daughter of Mr. and Mrs. G. G. Baiss, Duncan.

Miss Baiss was born in England twenty-eight years ago, and had resided in Cowichan district most of her life. She was employed at the Capitol Theatre here, of which her father was the manager, and was on duty yesterday. Her sudden passing came as a great shock to her many friends, by whom she was highly esteemed. She is survived by her parents, one brother, Richard, and one sister, Josephine.

ESTABLISHED 1901
Angus Campbell & Co Ltd
1008 GOVERNMENT ST.

the glitter of sequins
the rustle of taffeta . . .
the brilliance of velvet
the gleam of metal . . .
THESE PROCLAIM THE "NEW"
$17.50 to $49.50
Choose the "new" for your own important evenings, and feel as important, look as elegantly courtly as the dramatic ladies of history.
ASK ABOUT OUR BUDGET PAYMENT PLAN

ENGLISH RUGBY

LONDON, Oct. 24 (AP). — English Rugby League games played today resulted as follows:

Barrow 16, Swinton 0.
Broughton Rangers 14, Oldham 14.
Dewsbury 13, Huddersfield 29.
Featherstone 9, Bradford Northern 2.
Halifax 13, Hunslet 10.
Hull 19, Batley 5.
Keighley 8, Bramley 3.
Leeds 11, Wigan 6.
Liverpool Stanley 19, Leigh 2.
Newcastle 7, Castleford 10.
Rochdale Hornets 5, St. Helens 5.
St. Helens Recs 3, Warrington 6.
Streatham and Mitcham 33, Hull Kingston 3.
Widnes 16, Salford 22.
York 10, Wakefield Trinity 23.

Matador Cylinder Type Vacuum Cleaners Now On Display
$59.00
Complete
McLENNAN, McFEELY & PRIOR
1400 Government St. G 1111

● LAST WEEK – LAST WEEK – LAST WEEK ●
NOW OR NEVER
FINAL WEEK OF BEAUTIFUL GIFT SELLING AT
PUBLIC AUCTION
HUNDREDS HAVE TAKEN ADVANTAGE
WHY NOT YOU?
Relax, sit in comfort, choose your own gifts. Bid as you please—buy with confidence from this beautiful select stock of high-class, nationally advertised goods. Great savings to the connoisseurs of quality jewelry for Christmas and New Year.
TWO BEAUTIFUL GIFTS GIVEN AWAY FREE DAILY AT 2 AND 5:30 P.M.
JOSEPH ROSE, LTD.
1012 GOVERNMENT STREET
L. H. RIPLEY, Auctioneer
A Deposit Secures Any Article in Stock. Sales Daily at 2 P.M. and Wednesday at 10:45 A.M.
BARGAINS BEING SOLD FOR HALF OR LESS THAN THE REGULAR PRICES
● LAST WEEK – LAST WEEK – LAST WEEK ●

Start Paying on Your CEDAR CHEST for Xmas

Immense Selection ..... from $16.75 to $37.50
Terms Arranged Without Interest or Carrying Charges.
STANDARD FURNITURE CO.
FURNITURE SPECIALISTS 737 YATES

The Daily Colonist

Established 1858

Limited Liability

The Colonist Printing and Publishing Company,
J. L. Tait, Managing-Director

Subscription Rates by Carrier and by Mail in Districts Contiguous to Victoria, Served by Colonist City Carriers:

Yearly	$12.00
Monthly	1.00

All subscription rates payable in advance. Mail subscribers are requested to make all remittances direct to The Daily Colonist.

Subscribers in ordering change of address should be particular to give both old and new address.

Subscription Rates by Mail:
To Canada, Great Britain, the United States and Mexico, except districts as above:

Yearly	$6.00
Half-Yearly	3.00
Quarterly	1.50

Sunday, October 25, 1936

EUROPE'S POLITICAL ISSUE

The danger in Europe has been intensified by the action of Portugal in severing diplomatic relations with Madrid. Portugal is nearest to the scene of the civil war in Spain, and its latest move may be taken in the light of an acknowledgement that the Government at Madrid is nearing the end of its tether. Coincident with Portugal's action there is the decision of Russia to be no longer a member of the Non-Intervention Conference, indicating it is the purpose of the Soviet realm to act as it sees fit in aiding the Spanish loyalists.

The latest happenings make conditions in Europe even more distracting than they have been. It seems now to be only a question of time before Italy and Germany withdraw from the Non-Intervention Conference, and with that occurrence some of the main Powers of Europe will be definitely lined up on the political issue of Fascism versus Communism, with Great Britain and France as neutral observers. Russia's action has come late in the day to be of any real aid to the Spanish Government, for the fortunes of the latter are at a low ebb. The possibility, too, is that the gesture from Moscow may be a gesture alone, for it is doubtful if any intervention could now save Madrid from falling into the hands of the troops commanded by General Franco. It is certain, too, that Russia will not be allowed to render any definite aid. The difficulties in the way of her doing so are great. Any attempt could be rendered abortive, the more especially if Germany and Italy take an active part in support of General Franco. Portugal's action will also prove a deterrent to any plans Russia may have in view, and it is conceivable as well that Portgual will eventually engage in the conflict to save herself from becoming a prey to Communism.

The situation has grave possibilities, though Russia protests that she has no intention of disturbing the peace of Europe. She can only carry out that intention by refraining from rendering active aid to the Government in Spain, or, in other words, remain neutral though no longer a member of the Non-Intervention Conference. The affairs of Spain should be left for settlement within the Iberian Peninsula. They probably would have been so left had it not been for the open diplomacy practised in these latter days whereby the passions of whole peoples become inflamed.

ANXIETY

Stand at a street corner to watch the crowds go by and what do you learn? There is the evidence in the faces of so many that the chief disease of the mind from which people suffer today is anxiety. It is true you will see laughing faces, but more with a strained expression; some dull and stony-eyed, and not often any with serene and peaceful looks. In the market place and in the homes it is the same. There are moments of quiet confidence, but there are periods of worry and perturbation, for, have it how we will, the majority of human beings are finding the world a distracting and alarming place in which to dwell. There is the perennial question of "what next?" There is the haunting fear of insecurity because the standards of life have become fluid; old landmarks and signposts are disappearing. Anxiety has become a disease which cripples energies, which break up the even current of thoughts, and the ghost of fears will not be laid.

A favorite prescription to cope with anxiety is to seek distraction, to fill every unforgiving minute with preoccupations, either in the way of work or pleasures so as to seek surcease from worry; but even in this way the unfaced problem remains in the background. The damned spot will not out; its threats remain imminent; it obtrudes itself like the ghost of Banquo at the feast. You may steel your heart against trouble, but you cannot steel your soul. The still, small voice persists, even on the peace of those who endeavor to keep themselves aloof, who refuse to be affectionate, who deny themselves the pleasure of being too absorbed in persons and things; even they cannot pass through life without feeling in some way or other the pressure of life's troubles and anxieties. The stoical attitude is not the way out. Even the strongest exercise of will power and intellect, though it may dull the spearhead of sorrow, cannot exorcise it altogether. The menace of anxiety remains as a corroding influence in the shaping of character, and mankind is haunted because it seems so hard for so many to bring themselves into a new focus and to shape for themselves a new centre of attention.

That centre is one of life outside self. It is because the world is too much with us that there is anxiety on every hand; it is because the absorbing question the individual is always asking himself is, "What will happen to me?" That means that there is not within that human soul a secure purpose and a free spirit. It is enmeshed in the prison house of anxiety; it hears the shackles rattling all down the avenue of life; the black companion presses on and follows; it will not be shaken off whatever distractions are pursued, however indifference is cultivated as a panacea to worry. That is the soul that refuses to find the master-key to open the prison house of anxiety, to come out into the light of day and escape the grim circle of anxious thoughts. It is through that master-key, and only by its use, that freedom from worry can be won and maintained.

"Come unto Me, all ye that are weary and heavy-laden, and I will give you rest." Upon this text the Very Reverend W. R. Matthews, Dean of St. Paul's, recently preached a sermon and described the text as the promise that offers to humanity escape from the weight of this unintelligible world. The promise came from One Who had every reason for anxiety in His earthly pilgrimage, because He trod His way with the shadow of the Cross looming ahead. There is nothing in the story of the Saviour that is more impressive in the characteristics that He offered as an example for mankind than His serenity of mind. He was never troubled by crippling anxiety; He did not know distracting fear; at the centre of all His activities there was rest. He pointed the moral that the religious man is the one who can find relief from anxiety by acknowledgment that everything does not centre on himself but on God, that "Thou shalt keep him in perfect peace whose mind is stayed on Thee."

Dean Matthews points out that those who rest in confidence on the goodness of the Everlasting can get rid of the distracting obsession, "What will happen to me?" It is not altogether this disease of introspection that causes worry. In this latter-day world there are the reiterated questions as to "What will Hitler do next?" What will Stalin do next?" "What will the Bolshevists do next?" There is worry about what others will do to disturb the peace of the world, as well as anxiety about the worries of the individual heart. These, says Dean Matthews, are all interesting and important questions, but the one thing more important still is, "What will God do next?"—In other words, what is His purpose in the world and what would He have the individual do? The lesson of Christianity, as told in the New Testament, is calm amid anxiety; serenity amid fearfulness; bravery where there is cowardice. It is a creed of looking facts in the face and meeting them quietly and undismayed. Christ conquers anxiety, and everywhere the true Christian is the centre of an infectious calm and peace.

"Take My yoke upon you, and learn of Me; for I am meek and lowly in heart; and ye shall find rest unto your souls." That is the way to win the royalty of a clear moral and spiritual purpose. That is how it is possible to dedicate oneself to the service of the highest, to make difficulties vanish, to work in co-operation with the Divine Will, to develop manhood in the fullness of its powers. Where there is anxiety in life it means that the centre of our purposes is in ourselves. To banish anxiety it is necessary to realize that the purpose of life is not of man's devising, that God is its beginning and its end, that life's source, centre and fulfillment are in the Divine. Those who would win sustained purposefulness must travel on the spiritual plane; they must place themselves in the hands of the One Who alone can give rest to the weary and heavy-laden; they must find God, and in doing so they find themselves and make the varied duties that they have to perform harmonize in service to the Divine Will.

BRAIN CAPACITY

It is unfortunate perhaps that there is no way of testing brain capacity until it is possible to examine the skull after death. The psychologists, of course, have all sorts of tests, largely derived from their imaginations. Scientists, anxious to be accurate, must examine the interior of the skull, and even the X-ray seems wanting in this particular. There evidently are considerable variations in brain capacity, and the largest ever yet discovered was that of Turgenev, a Russian novelist, who has been credited with 2,030 cubic centimetres. The second largest has now come to light through the discovery of a skull in the Aleutian Islands having a brain capacity of 2,005 cubic centimetres. The next ranking brain capacities, all now lost to the world, were Daniel Webster, 2,000 c.cm.; Bismarck, 1,965 c.cm.; Lafontains, 1,950 c.cm.; Beethoven, 1,750 c.cm., and Kant, 1,740 c.cm.

The Aleutian skull is the latest measured, and Dr. Ales Hrdlicka the Curator of Physical Anthropology at the Smithsonian Institution, says it was that of a man of exceptional intelligence, one who if he had any chance at all made his way in the world even if he died in the Aleutian Islands. Such a man might be of value today as a "one man Brain Trust."

Who should get chief credit for the French decision (to devalue the franc)? M. Paul Reynaud, a deputy of the Right. It is said that he may be the new Minister of Finance. Certainly he has first claim on the post. For he fought a long and lonely battle to persuade the French that devaluation of the franc was a wise step. He is a good fighter. They call him "The Toreador" because of his pugnacity in debate. He is handsome, black-moustached, fifty-eight years old, a lawyer, and very rich, with business interests in Mexico; strongly pro-British.—London Daily Express.

The Weather

Meteorological Office, Victoria, B.C., at 7.00 p.m., October 24, 1936.

SYNOPSIS OF WEATHER CONDITIONS

The barometer is rising over Northeastern British Columbia, and it is becoming somewhat colder there, while in most other districts the weather has been fair and comparatively warm.

Light snowfalls have occurred in the Prairie Provinces.

PRECIPITATION AND TEMPERATURES

(Precipitation—rain or snow—for twelve hours to 5.00 p.m.; temperatures for twenty-four hours.)

	Precipitation	Min.	Max.
Victoria	--	47	58
Nanaimo	--	51	59
Vancouver	--	50	54
Kamloops	--	46	62
Prince George	--	42	58
Estevan Point	--	50	59
Prince Rupert	.04	46	50
Atlin		34	42
Dawson		20	34
Seattle	Trace	50	56
Portland	--	48	58
San Francisco	--	52	70
Spokane	--	36	68
Los Angeles	--	58	80
Penticton	--	42	--
Vernon	--	42	--
Grand Forks	--	30	66
Nelson	Trace	33	55
Kalso		39	
Cranbrook		24	54
Calgary	.08	36	50
Edmonton	.04	28	44
Swift Current	.04	26	46
Prince Albert		20	26
Qu'Appelle	.18	22	38
Winnipeg	.24	14	30
Moose Jaw	.02	30	46

SATURDAY

Minimum	47
Maximum	58
Average	52
Minimum on the grass	45

Weather, cloudy; sunshine, 6 hrs., 42 min.

5:00 P.M. WEATHER REPORTS

Victoria—Barometer, 30.24; wind, SW., 4 miles; cloudy.

Vancouver—Barometer, 30.22; wind, W., 4 miles; clear.

Kamloops—Barometer, 30.20; wind, W., 10 miles; fair.

Prince George—Barometer, 30.24; calm; fair.

Prince Rupert—Barometer, 30.30; wind, SE., 4 miles; cloudy.

Estevan Point—Barometer 30.20; wind, SE., 6 miles; cloudy.

Tatoosh—Barometer, 30.22; wind, NE., 4 miles; cloudy.

Portland—Barometer, 30.18; wind, SE., 4 miles; clear.

Seattle—Barometer, 30.22; wind, NW., 6 miles; cloudy.

San Francisco—Barometer, 29.96; wind, W., 10 miles; fair.

Note and Comment

By Anon.

Aha, the button-button season is open again. Or, rather, it's licence—licence, who's got the radio licence? It is a keen game! I used to be annoyed at first when they asked me three times a year if I had a radio receiving licence, but I like it now. I have grown to realize that the Rradio Branch, Department of Transport, Ottawa, is merely being solicitous for the well-being of the Canadian radio public or its licences, I'm not sure which.

For years now I have made a yearly trip to the local office of the Radio Branch, laying a nice new two-dollar bill on the counter and receiving, with every courteous attention in exchange, a valid and subsisting radio receiving licence for the current fiscal year. This happens regularly on March 31 or thereabouts. Invariably this is followed, within three to thirty weeks, by a return visit at my home by a representative of the Branch who asks to see the licence in its new surroundings.

* * *

I used to be vexed at this return call, but I have since grown to know that the Branch is being kindly and solicitous about the welfare of its licences in their new and unfamiliar surroundings. They may get torn, or burned by cigarette ash. They may be left out all night in the rain, or else thrust under the carpet to be walked upon unbearably. But with my licence it is different. It has a good home. It is appreciated.

This year, I am delighted to record, the licence game has developed to a still more interesting phase, until it bids fair to rival Monopoly, Inflation or even Table Tennis. The rules are simple. Starting in the Spring I call on the local office of the Branch and donate $2 as an entrance fee into the game. I become licensed as a regular and qualified player. The Branch makes the next move, sending a radio licence welfare visitor to follow up the game. Really, the next move should be mine, but I always muff it; so the Branch moves again.

* * *

Through the mails from Ottawa (without postage or anything) I received a personal card yesterday from the Branch. It was in two languages, English and French, of which I have little. I will quote only enough to show the courteous and high plane upon which the game is played:

"Examination of our records would indicate that you do NOT appear to have purchased a licence for your radio receiving set for the fiscal year ending 31st of March, 1937. If you have purchased a licence, will you please enter on the enclosed postcard: (1) The date and number of the licence. (2) The name and address upon the licence. ——Should you have discontinued, the use of your radio set or have disposed of the same, this information should be entered in the space on the card opposite 'Remarks.'"

* * *

"Des recherches effectuees dans nos dossiers semblent indiquer que vous ne vous etes pas precure de licence—," began the same thing in French. On the return-mailing card accompanying the personal notice were my name and address, and in the right hand corner all to itself were the cryptic letters "UA." I didn't understand that UA bit. Moreover, the Branch did not leave me sufficient room for "Remarks" (Observations, if you speak French).

Just to be sure that I was playing the game according to the rules, I took my radio licence for the fiscal year 1936-37 out of my safety deposit box (because I have always regarded it as a valuable document) and carried it to the local office of the Branch. They recognized the dear, little thing instantly. "Yes," they said, "we gave you that. It is a perfectly good little licence, and has already been acknowledged by Ottawa." I beamed with pleasure. My play was without error!

Now, here is what worries me, only I had no room for it under "Remarks" on the card. I only paid $2 for my entry fee into this select and amusing game of licence—licence, who's got the radio licence? I am positive that the entry fee will not nearly cover a year's play at this rate, and frankly I cannot afford more. The Branch has been to endless pains on my behalf, and I have had weeks of enjoyment and pleasurable anticipation out of the game. In fact, I am now practising up on my French, so I can become bilingual, too.

* * *

I am assailed by one doubt, however. Just what does the Branch mean by that "UA" business? Heretofore our dealings have been most open and apparent; most kindly and considerate, on both sides, if I may say so. What is that UA, gentlemen of the Radio Branch? Is it a short, phonetic title for the game, like :"Ou est le licence radiotelegraphique?" But that would be OE, wouldn't it?

Frankly, UA sounds like a crack. I can only retort that if UA is intended for a crack, my reply is U2! You too, and all of you. So what?

The Observation Car

BY THE EDITORIAL STAFF

Games Caused the Change

Well-dressed, well-manicured and fine appearing young women on the Olympic teams from other nations made young German men sit up and take notice. After the girls had gone, the Germans turned to their own young women and saw the contrast that the Nazi rules had inflicted. The severity of the Hitler regime had forced the German girls to abandon evening gowns and pretty dresses. They wore only severe clothes, such as could fit in with the Hitler of the Three-C women (cooking, church and children). If a young woman tried to make herself look her prettiest, she was simply marked down as a traitor to the cause. Of course, no girl looks her best unless she pays some attention to her clothes and make-up. The Nazis were so engrossed in their party zeal they had not noticed that until the girls from Canada, United States and other nations landed in Berlin for the Olympics. They suddenly realized how unfair the new regime has been to the German young women. So evening gowns and manicures are back in style in Germany. And the young women of the Reich can be thankful to the Olympic Games for their emancipation.—J.D.

* * *

The Right Move

Inaugurated eleven years ago by the officials of the Victoria Amateur Swimming Club, the schoolchildren's annual swimming gala is a step in the right direction to encourage boys and girls in the aquatic pastime. The event has gained increasing popularity year by year, and Friday night over 250 schoolchildren competed in the many events on the attractive programme. There is considerable championship material in these youngster's and perhaps someday, maybe in the near future, a champion will be developed who gained his first laurels in the schoolchildren's gala. May they always continue.—S.T.

* * *

Signal of Distress?

We noticed an automobile parked on View Street with the licence plates upside down. There were probably several reasons for the reversal of the plates. Maybe a garage mechanic was suffering from the effects of "the morning after the night before;" or some small boys were playing a slightly premature Hallowe'en joke; or maybe just a hard-worked business man, who was literally standing on his head with work, did the job.—W.I.P.

* * *

Public Entertainment

Next week will witness the opening of the Winter Fair at the Armories and the second act of the Legislature for this year. The Fair will be much more entertaining and less costly to the taxpayers.—B.A.M.

* * *

Some Sweetening First

It is generally a good policy to hand out a smile before saying something that has the opposite effect. During a talk on Social Credit in a Fort Street hall, Fred Anderson, Calgary M.P.P., said: "There was a time when a man put powder in his musket and went out to get a deer. Now a dear puts powder on her face and goes out to get a man." Soon after Mr. Anderson remarked: "Radio has taken the place of the press in spreading information." We have a set that is particularly good at bringing in far distant stations, but if we had to depend upon it for news we would not be able to pick up one-tenth as much information as that contained in the average newspaper. We believe Mr. Anderson is misinformed . . . We hear lots about an over supply of food in the world. The girl friend says we do our part by over-eating . . . Two boys in their early teens were talking on the corner of Yates and Douglas Streets when a third joined the group. Said one to the newcomer: "Huh, you still around? The health department must be getting careless" . . . According to findings of a British crime investigator the greatest percentage of murders occur in August, and the annual suicide circle is from August 20 to September 20. Erratic religious tendencies in murderers is the rule rather than the exception. There is absolutely no honor among thieves. A gun-killer is seldom repentent, but those who use a knife or club usually suffer from remorse. Fifty per cent of all crime is attributed to women of low moral character.—G.B.

* * *

Maybe So! Maybe So!

A sure way to collect bills, a cabinet minister tells us, is to bill your debtor for a dollar more than his account. The result is that the debtor rushes to you to remonstrate and pay the correct amount.—N.A.C.M.

Tides at Victoria

OCTOBER

Time of tides (Pacific standard time), at Victoria, B.C., for the month of October, 1936.

Date	H. M.	Ft.	H. M.	Ft.	H. M.	Ft.	H. M.	Ft.
	Time	Ht.	Time	Ht.	Time	Ht.	Time	Ht.
1 ..	2.55	7.8	8.39	3.1	14.18	8.5	21.28	3.3
2 ..	4.10	7.8	9.17	2.7	14.40	8.7	22.15	1.7
3 ..	5.35	7.5	9.55	2.4	15.10	8.8	23.05	1.2
4 ..	7.13	7.4	10.50	2.1	15.40	8.9	23.56	1.3
5 ..	8.47	7.5	11.29	1.9	16.10	8.7		
6 ..	0.34	1.5	10.12	8.0	12.43	7.0	15.42	8.3
7 ..	1.50	1.0	11.15	8.1	14.45	7.0	17.02	7.9
8 ..	2.47	2.3	11.59	8.3				
9 ..	3.45	2.0	12.29	8.1	15.46	8.5	21.25	8.7
10 ..	4.45	3.7	12.52	7.9	16.05	8.8	22.18	8.6
11 ..	5.47	4.3	13.06	7.5	16.28	8.3		
12 ..	0.46	8.8	6.40	4.6	12.08	7.8	18.55	4.4
13 ..	2.06	9.7	7.24	6.3	12.12	7.8	20.21	3.6
14 ..	3.14	9.8	8.00	8.8	12.22	8.1	20.51	3.2
15 ..	4.18	7.9	8.28	8.3	12.38	8.2	21.20	2.8
16 ..	5.18	7.1	8.53	8.7	13.54	8.3	21.58	2.4
17 ..	6.31	7.3	9.10	7.1	14.09	8.4	22.20	2.3
18 ..	.....	.....	.....		14.32	8.4	22.09	2.1
19 ..	.....	.....	.....		14.22	8.4	23.50	2.3
20 ..	.....	.....	.....		14.43	8.4	.....	
21 ..	0.35	2.2	.....		14.55	8.3	.....	
22 ..	1.20	2.2	.....		15.08	8.0	.....	
23 ..	2.05	2.7	11.25	7.8	.....		.....	
24 ..	2.52	3.2	11.21	7.8	.....		.....	
25 ..	3.45	3.8	11.35	7.8	17.50	8.0	22.15	8.6
26 ..	4.29	4.2	11.45	8.0	18.20	4.9	23.58	8.7
27 ..	8.38	8.0	12.01	8.2	18.06	2.8		
28 ..	1.18	7.0	8.27	5.7	12.22	8.7	18.48	2.7
29 ..	2.40	7.2	7.15	8.2	12.45	8.3	20.25	1.7
30 ..	4.00	7.6	7.58	8.6	12.15	9.4	21.10	0.9
31 ..	5.15	7.8	8.44	7.2	13.45	9.8	21.58	0.6

The time used is Pacific standard for the 120th Meridian west. It is counted from 0 to 24 hours, from midnight to midnight. The figures for height serve to distinguish high water from low water. Where blanks occur in the table, the tide rises or falls continuously during two successive tidal periods without turning.

The height is in feet and tenths of a foot, measured from the average level of low water.

To find the depth of water on the sill of the Esquimalt drydock, add 18.8 feet to the height of high water as above given.

To find the depth of water on the sill of the Ronehes drydock, add 20 feet to the height of high water as above given.

MOONRISE AND MOONSET

Time of moonrise and moonset (Pacific standard time) at Victoria, B.C., for the month of October, 1936.

Date	Rises	Sets
1	5.56 p.m.	7.20 a.m.
2	6.31 p.m.	8.34 a.m.
3	7.12 p.m.	10.15 a.m.
4	8.01 p.m.	11.21 a.m.
5	8.03 p.m.	12.24 p.m.
6	10.08 p.m.	1.25 p.m.
7	11.18 p.m.	2.06 p.m.
	(Last Quarter on 7th)	
8		2.38 p.m.
9	0.28 a.m.	3.04 p.m.
10	1.27 a.m.	3.26 p.m.
11	2.44 a.m.	3.46 p.m.
12	3.49 a.m.	4.05 p.m.
13	4.55 a.m.	4.23 p.m.
14	5.58 a.m.	4.43 p.m.
15	7.03 a.m.	5.03 p.m.
	(New Moon on 15th)	
16	8.08 a.m.	5.31 p.m.
17	9.10 a.m.	6.04 p.m.
18	10.10 a.m.	6.42 p.m.
19	11.07 a.m.	7.28 p.m.
20	11.57 a.m.	8.21 p.m.
21	12.39 p.m.	9.23 p.m.
22	1.15 p.m.	10.20 p.m.
23	1.48 p.m.	11.41 p.m.
	(First Quarter on 23rd)	
24	2.12 p.m.	
25	2.37 p.m.	0.55 a.m.
26	3.00 p.m.	2.13 a.m.
27	3.24 p.m.	3.33 a.m.
28	3.51 p.m.	4.48 a.m.
29	4.23 p.m.	6.21 a.m.
	(Full Moon on 29th)	
30	5.01 p.m.	7.48 a.m.
31	5.49 p.m.	8.08 a.m.

The Meteorological Observatory, Gonzales Heights, Victoria, B.C.

FIFTY YEARS AGO TODAY

(From The Daily British Colonist of October 25, 1885)

Cariboo Quartz—Specimens of quartz forwarded by J. Pinkerton, Barkerville, to the Government assay office, have netted from 855 to 1250 to the ton. These are taken from the ledges named by Mr Koch as the Senator Jones and "Governor Perkins" ledges, located near Lowhee Creek, and from the vein supposed to be a continuation of the "Bonanza" ledge, owned by the British Columbia Milling Company.

Vancouver Stage Line—J. R. Tait & Company, the enterprising liverymen of Victoria and Vancouver, have established a stage line between New Westminster and Vancouver, equipped with a first-class coach drawn by four horses.

Political Address—John Charlton, M.P. for Norfolk, will address the people at the Victoria Theatre tomorrow evening at 8 o'clock on the political issues of the day. Mr. Charlton is one of the ablest of the Liberal speakers in the Commons, and ought to be greeted by a crowded house. Those who go will be well rewarded by hearing the principles of H.M.L. Opposition expounded in a clear, logical, forcible and eloquent manner.

Cranleigh House School
FOR BOYS
The Oak Bay Day School
Preparatory and High
C. V. MILTON
Cadboro Bay Road E 8014

STOCKER'S SECURITY STORAGE LTD.
VICTORIA'S FINEST FURNITURE • • WAREHOUSE
MOVING • PACKING
PHONE G 8181

• MEN'S ALL-LEATHER CAPS 98c
Just the Cap for Coal Truck Employees, Etc.
THE WAREHOUSE
1110 GOV'T ST. 1420 DOUGLAS ST.

Illustrated Lecture
"How Near Is War?"
And Current Topics on World Conditions.
Second Lecture, "REVEALED MYSTERIES."
Wednesday, 8 P.M. Admission Free Reserved Seats—E 3314
Dr. Clem Davies—Empire

BAKERY • CANDY • DELICATESSEN • TOBACCO • VEGETABLES AND FRUIT
Ray's
GROCERIES • MEATS AND BUTTER • FRESH MEATS • FISH AND POULTRY • TOILETRIES
734 FORT ST.

MONDAY and TUESDAY ALL DAY
WE RESERVE THE RIGHT TO LIMIT QUANTITIES
NO MERCHANDISE SOLD TO OTHER MERCHANTS
NO PHONE ORDERS - - - CASH AND CARRY ONLY

BUTTER FIRST GRADE 3 lbs. 75c
CHEESE Mild 18c lb. | Medium 22c lb. | Old Ingersoll Cheese, 30c lb.
SALMON Pink Salmon, ½'s 5c | Pink Salmon, 1's 8c | Sockeye Salmon, 1's 23c

Sirloin Steak, lb. / Rib Steak, lb. / Round Steak, lb. 12c
Veal Roast, lb. / Veal Steak, lb. / Veal Chops, lb. 10c
Pot Roast, lb. / Boiling Beef, lb. / Short Ribs, lb. 7½c
Hamburger Steak, lb. / Beef Sausage, lb. / Meaty Beef Shanks, lb. 5c
Rib Lamb Chops, lb. / Rolled Shoulder Lamb, lb / Lamb Patties, lb 18c
Large Loin Lamb Chops, lb / Legs of Lamb, lb / Rib Lamb Chops, lb 21c
Leg Veal, lb. / Rump Veal, lb. / Rib Veal Chops, lb 12½c
Breast Veal, lb. / Veal Stew, lb. / Veal Pot Roast, lb. 8c
Round Bone Roast, lb / Standing Rib Roast, lb / Fancy Rump Roast, lb 12c
Boneless Beef Stew, lb / Blade Rib Roast / Shoulder Steak, lb 9c
Shoulder Lamb, lb / Shoulder Lamb Chops, lb. / Special Lamb for pie, lb. 12c
Jewel Shortening, lb. / Crescent Shortening, lb. / Pacific Shortening, lb. Limit, 2 lbs. 10c

BAKERY
Ginger Bread, each 9c
Coffee Cakes, each 15c
Crusty Rolls, doz. 10c
Parker House Rolls, dozen 19c
Cherry Butter Cakes, each 25c

CANDY
Clear Fruits, lb. / Nut Kernels, lb. / Peanut Brittle, lb. 15c
Assorted Chocolates, 19c
Chocolate Buds, lb. 19c
Crawford's Old Country Biscuits, pkg. 15c

DELICATESSEN
Virginia Baked Ham, lb., 39c
Veal Loaf, lb. 19c
Pimento Loaf, lb. 19c
Meat Pies, each 5c
Chicken Pies, each 10c
Baked Beans, lb 10c
Mincemeat, lb. 10c

SMOKE SHOP
½ lb. Favorite Tobacco, 1 Filfix Cigarette Machine, 200 Regal Tubes, 5 Cigarette Holders—ALL FOR 79c
Matches, per box 1c

WHITE SALMON, fresh today 2 lbs. for 19c
MILD SMOKED FILLETS 2 lbs. for 25c
COD FILLETS, fresh today 2 lbs. for 19c
MILD-CURED KIPPERS 2 lbs. for 19c

SPECIALS
FLASHLIGHTS with 2 Batteries and Bulb 39c
SCRIP INK, all colors. A real buy 13c
DR. LYONS' TOOTH POWDER, large 39c
HYGIENE DOILIES, assorted colors, pkg. 7c
MEN'S POCKET COMBS with Case, each 7c
HIND'S HONEY AND ALMOND CREAM, each 23c
Morning Glory Coffee, lb. 15c
Matches, 12 boxes 8c
Brock's Bird Gravel 8c
Brock's Bird Seed 10c
Jell-O, all flavors 5c
French's Mustard 8c
YORK LUNCH TONGUE, ½'s, each 28c
SWEDISH RYE-TACK, large 2 for 25c
Orchard Peas / Nabob Carrots and Peas / Country Kist Bantam Corn 10c Ea.
Black Pepper / English Carbolic Soap / Guest Ivory Toilet Soap 4c Ea.
VINEGAR, 12-oz. bottles, each 8c
O.K. TEA, Broken Orange Pekoe, lb. 35c
K.D. PRUNES, 2 lb. cartons, each 16c
FARROW'S PEAS, English pack, pkg. 10c
BEE-KIST HONEY, 2's. Special, each 27c
ROGERS' SYRUP, the Best, 2's, each 15c
SUGAR-HOUSE MOLASSES, 22 oz., each 9c
O-K. DOUBLE-ACTION BAKING POWDER, each 13c
AUSTRALIAN SULTANA RAISINS 2 lbs. for 19c

FRUIT DEPT.
Smyrna Figs 3 lbs. 25c
Sweet Potatoes 3 lbs 15c
Local Potatoes 10 lbs. 19c
Sunkist Lemons, dozen 14c
King Apples, box 99c
9 lbs. for 25c

SOUPS
Aylmer's, Nabob, Royal City, Heinz's Tomato, Campbell's Tomato Soup. All Above Kinds
3 for 25c

PINEAPPLE
Red Jacket and Barco 3 for 25c

MALKIN'S BEST TOMATOES, 2½'s, each 10c
NABOB PUMPKIN, 2½'s 3 for 25c
NABOB CUT WAX BEANS, 2's 3 for 25c
COLUMBIA KETCHUP, 2's 3 for 25c
COWAN'S COCOA, 1-lb. packages, each 22c
DALE'S DOGGIE DINNERS 3 for 25c

SUGAR 100-lb. sacks $5.55 / 20-lb. sacks $1.20 / 10-lb. sacks 63c
Yellow Sugar, 4 lbs. 25c
Demerara Sugar, 5 lbs. for 29c

[illegible] this before my poor wife died."—Smith's Weekly, Sydney.

[illegible] daughter and infant son are spending a few weeks in Victoria.

[illegible] activities of the board and other business will be dealt with.

Only Two Men Saved When Sailing Ships Foundered in Storm

Staunch Vessels St. Stephen and El Dorado Went to Doom in Terrific Gale That Swept Pacific Northwest on April 1, 1887

By GEORGE BONAVIA

CAUGHT in the grip of a terrific gale near Cape Flattery on April 1, 1887, the sailing ships St. Stephen and El Dorado helplessly went to Davy Jones' locker. Only two men from the El Dorado survived on a hastily constructed raft to tell a brief tale of what happened. The St. Stephen foundered with all hands off Kyoquot Sound, on the rocky West Coast of Vancouver Island, and the harrowing ordeal of those aboard will never be known.

In command of Captain W. E. Douglass, with his wife and a crew of seventeen aboard, the St. Stephen left Seattle in tow of the tug Mogul on March 31. She carried a cargo of 2,169 tons of coal. By Cape Flattery the tug cast off her hawser and the windjammer was headed for sea.

No word was heard of the ill-fated vessel until April 9, when the following statement was made by Captain McNeil, of the bark Enoch Talbot:

"At 10 o'clock on April 1, during a roaring gale, we were battling the elements near Cape Beale, and I saw a three-skysail-yard ship 500 yards from us with a heavy list to leeward. Apparently her cargo had shifted with the terrific battering she must have received.

SAW SHIP FOUNDER

"Soon after five of my men who had been aloft rushed down and said they had seen the vessel founder. We were then about ten miles off Cape Beale. Being in difficulties ourselves we were unable to proceed to the spot where the ship in distress was sighted. Some fifteen minutes later there was no sight of a vessel nor any survivors in the waves.

"The St. Stephen and Ivanhoe were the only two three-skysail-yard ships in these waters. Knowing the Ivanhoe to be safe, I must conclude it was the St. Stephen my men saw founder. She was one of the most seaworthy vessels that ran out of Seattle. I believe her cargo shifted and threw her on her beam ends, after which she speedily filled and sank," Captain McNeil concluded.

Some time later Indians from Kyoquot Sound claim they saw a vessel strike a reef during the gale of April 1 and founder a few miles from shore. They said a small portion of a ship was visible in the surf the next day. Later on two battered lifeboats and a compass box containing some of Captain Douglass' letters were washed ashore.

Hope was entirely given up for those off the St. Stephen in May; and on July 12 the United States Government offered a reward of $2,000 for any person who found the body of Captain Douglass or his wife.

ALL LOST LIVES

Among those on the vessel were P. Winfold, first mate; John Campbell, George Hunter, Henry Murphy, Joshua Smith, James Reynolds, Charles Hagman, Charles Elingson, Harry Riley, Michael McCormick, John Johnson, Thomas Conroy and Charles Lindlem, seamen. Records show no bodies were found.

Owned by A. M. Simpson, William Patterson, H. E. Pennell and Thomas Pennell, the El Dorado was a fifteen-year-old sailing vessel of 1,076 tons register. Bound for San Francisco, she left Nanaimo in command of Captain S. L. Humphreys on March 29. The tug Tyee left her at Cape Flattery, and little did those aboard realize that it would be their last sight of the stately vessel.

Caught in the gale that sent the St. Stephen to her doom the same day, the El Dorado soon commenced to leak as she was smashed about by tremendous seas. Pumps were unable to keep the water down. One by one lifeboats were carried away, skylights stove in and everything movable dashed overboard. Sails were torn to ribbons by the fury of the wind.

Realizing there was little hope of making land, the second mate and three seamen improvised a crude raft of spars, gratings and rope. At 8 o'clock in the evening the El Dorado took a bad list. It was then every man for himself. Those who built the raft stoo' by it when the vessel commenced to founder. Water reached the deck, and they contrived to get the frail craft overboard.

AT MERCY OF SEA

Without food, water or oars, they were tossed from one wave crest to another. At any minute the raft threatened to break up. Taking a sudden lurch, the El Dorado sank bow first beneath the waves. Soon after bits of wreckage floated to the surface. With the exception of those on the raft there was not a survivor in sight.

Fifty miles from land the raft drifted at the mercy of wind, waves and ocean currents. Half mad from thirst, Charles Erickson, second mate, and Fred Nelson, a seaman, died the next day. Peter Miller and Michael Anderson, the survivors, were picked up in a serious condition by Captain Dan Farley, of the schooner Fannie Dutard, a few hours later. They were placed in hospital at Tacoma.

Those aboard the El Dorado who lost their lives were Captain Humphreys; Charles Wilson, first mate; Charles Erickson, second mate; Samuel Lehtormann, carpenter; Fred Mills, cabin boy; Peter Johnson, John Christianson, James Scott, Fred Nelson, Charles Hill and James Carlson, seamen.

Empress Pattern Glasses, Tumblers, Goblets, Liqueur, Champagne, Sherbet, Plates, Etc.

F. W. FRANCIS
Jeweler 1210 Douglas St.

HOTEL SAN FRANCISCO Stewart
DOWN TOWN
On Geary St. just above Powell—Close to the principal Stores and Theatres.
MODERATE RATES
Without Bath Beginning $1.50 | With Bath Beginning $2.50
EXCELLENT MEALS
Breakfast .25, .35, .50—Luncheon .50 (Sun. .65) — Dinner .75 (Sun. .85)
Send for folder—gives complete Tariff, describes points of interest
Chas. A. & Margaret Stewart, Proprietors

Flying Around the World

—Central Press Photograph.

Contestant in the newspaper-sponsored round-the-world race, Dorothy Kilgallen, New York Evening Journal staff correspondent, is scheduled to board the China Clipper at Manila for the flight to San Francisco. A transcontinental flight on a United Air Lines plane will then take her to New York, where the contest terminates. She has been delayed by a tropical typhoon.

JOHN DEAN MAKES GENEROUS OFFER

Volunteers $1,000 to Assist City in Making Survey of Waterworks System

In a letter to the City Council yesterday, John Dean, 572 Head Street, offered to pay $1,000 towards the cost of a survey of Victoria's waterworks system. He enclosed a cheque to cover the amount of his generous offer.

Mr. Dean pointed out a survey should be made because of much water wasting into the sea from high levels. By utilizing the waste water and extending the waterworks system, he stated it would be possible to allow much more intensive cultivation of land in Saanich with consequent benefits to many.

On April 9, 1934, Mr. Dean made the same offer to the City Council, after he had estimated a comprehensive report from an eminent firm of British engineers would cost $2,500. The council tendered hearty thanks, but declined because aldermen felt the time was not opportune for a survey.

BABOONS GIVE NURSES FRIGHT

Have Narrow Escape From Savage Animals in Bechuanaland Hospital

DURBAN—A Durban (Natal) girl nursing in a Bechuanaland hospital had a narrow escape from being mauled by two black baboons recently, says The Natal Mercury.

Returning to the nursing home from tennis about dusk, she was met by the home dog, which was excited and barking wildly. As she was about to enter the door the dog caught her skirt and tried to pull her away from the building.

Hearing a great commotion in the dining hall, she feared there was a burglar inside and peered through a side window on the veranda. The next moment a huge body buried itself through the window and wire netting, just missing the girl. When assistance came along, an investigation of the interior was made through a French door into the dining-room.

The door was slammed just in time to prevent the infuriated animal attacking the women and then there was a great noise of crashing ornaments and furniture inside the home. Finally the baboon followed its mate and hurled itself through the wire netting and disappeared into the bush. The interior of the room was wrecked. No human being is a match for these animals.

"You look like a man who's seen better days."

"Yes, lady. I never had to do anything like this before my poor wife died."—Smith's Weekly, Sydney.

MAGISTRATE TO ADDRESS GYROS

Will Give Insight Into Operations of Juvenile Courts And the Results

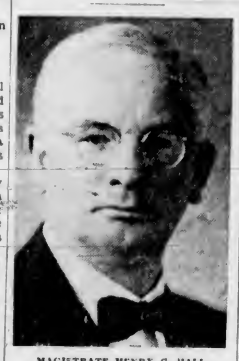

MAGISTRATE HENRY C. HALL

CLUB CALENDAR

MONDAY—Gyro Club luncheon meeting, Empress Hotel, 12:15 p.m.; Business and Professional Women's Club meeting, Union Building, clubrooms, 8 p.m.

TUESDAY—Kiwanis Club luncheon meeting, Empress Hotel, 12:15 p.m.

THURSDAY—Rotary Club cabaret, Empress Hotel, 6:30 p.m.; Kinsmen Club dinner meeting, Empress Hotel, 6:15 p.m.

FRIDAY—Capital City Commercial Club luncheon meeting, Empress Hotel, 12:15 p.m.

"Juvenile Courts" will be the subject of Police Magistrate Henry C. Hall's address before members of the Gyro Club at luncheon, Monday. He is expected to give his listeners an insight into the operations of the juvenile courts and the influence on youth.

REVIEW BOOKS

Mrs. Jean Nixon will give a review of three books at the Monday night meeting of the Business and Professional Women's Club. The books are "Fair Weather Romance," by Gilbert Frankau; "No Hero This," by Warwick Deeping, and "American Doctor's Odyssey," by Victoria Heiser. Miss Morton will be the hostess for the regular Thursday night club social.

Kiwanians at luncheon Tuesday will hear Rev. A. M. Acheson-Lyle, of Langford and Colwood Anglican Churches, speak on "Vimy." Mr. Acheson-Lyle was a member of the Vimy Pilgrimage and will give his impressions of the trip.

ROTARY CABARET

Having dispensed with the regular luncheon, the Rotary Club will hold a cabaret Thursday, commencing at 6:30 p.m. Frank Sehl has arranged a splendid programme including a novel musical skit, to be staged by some of the club members, assisted by other local artists. Dancing will follow the programme.

Kinsmen Club will hold a dinner meeting Thursday to discuss routine business and plans for Fall activities. There will be no speaker.

Shirley

The regular fortnightly card party was held at the schoolhouse in aid of the funds for the new Community Hall. Ten tables of military five hundred were in play. Mrs. Sylvester and Mr. Phil Savard won the ten-bid prize, while Mrs. G. Johnson, Mrs. Reg Clark, Messrs. J. Newman and P. Pedneault carried off the first prize, and Mrs. L. Pedneault, D. Clark, Reg Clark and E. H. Clark won the traveling prize. Conveners were Mrs. T. E. Cross, Miss W. Arden and Ray Clark. Next Wednesday a card party will be held at the schoolhouse in aid of funds for the annual Christmas tree entertainment.

• • •

Mrs. M. A. Clark is visiting her sister, Mrs. W. Edwards, at Comox.

• • •

Mrs. Stanley Clark and her little daughter and infant son are spending a few weeks in Victoria.

DEATH CLAIMS OLD RESIDENT

John E. McRoberts, Sr., Former Employee of Postoffice Staff, Passes Here

John Elliott McRoberts, a resident of Victoria for more than half a century, died here yesterday morning. He was born in Newry, Ireland, February 17, 1861, and came to the Capital City via New York and Tacoma in 1884, and for two years he was employed at the old Six Mile House at Parsons Bridge.

In 1886, Mr. McRoberts joined the staff of the local postoffice under Postmaster Wallace and remained in the Government service until his retirement in 1928. In his early days, he was an ardent fisherman and hunter. He was a member of the Ancient Order of United Workmen.

Mr. McRoberts is survived by his son, John E. McRoberts, Jr., employed at the postoffice and residing on Collinson Street; one daughter, Mrs. A. J. Smith, Seattle, and three grandchildren.

Funeral services will be held in Hayward's B.C. Funeral Chapel on Tuesday at 2:30 p.m., and interment will be made in the family plot in Ross Bay Cemetery.

Obituary

CAMBREY—Funeral services for Mrs. Sarah Cambrey, who passed away at Winnipeg on Friday, will be conducted on Wednesday afternoon at 3 o'clock at McCall Bros.' Funeral Home. Rev. O. L. Jull will officiate, after which interment will be made in Colwood Burial Park.

McGILLIVRAY—The funeral of John McGillivray, who passed away on Friday, will take place on Monday afternoon at 3 o'clock at McCall Bros.' Funeral Home. Rev. W. R. Brown will conduct the service, after which interment will be in Colwood Burial Park.

FLITCROFT—The remains of John Thomas Flitcroft, who passed away Thursday, are resting at McCall Bros.' Funeral Home and the funeral will take place on Monday afternoon at 2 o'clock at St. Martin's-in-the-Field Church. Rev. Canon Stocken will conduct the service, after which interment will be made in Colwood Burial Park.

DAVIES—The death occurred suddenly yesterday morning at the family residence, McBriar Avenue, Lake Hill, of Donna Elma Davies, aged eight years, daughter of Mr. and Mrs. D. W. Davies. She was born in Vancouver. She is survived by her parents and one brother, Lorne Donald, at home. Private services will be conducted Monday morning at 11 o'clock in Sands Mortuary Ltd. Chapel. The remains will be laid at rest in Royal Oak Burial Park. It is requested that no flowers be sent.

POUND—There passed away suddenly yesterday at his home, 3048 Washington Avenue, Edward James Pound, aged seventy-five years. He was born near St. Thomas, Ontario, and had been a resident of this city for the past eight years. He is survived by his widow at the family residence; five step-children, Mrs. Christina Logan, Bounty, Sask.; Charles Ogollvie, Ardth, Sask.; Mrs. Harry Maddock, Vancouver; Norman Ogollvie, Hay Lake, Alta., and Mrs. G. A. Kaven, North Battleford, Sask.; also one adopted son, Nelson Pound, Edmonton. The remains are resting at Sands' Mortuary Ltd., and the time of the funeral will be announced later.

McLIMONT—There passed away at the family residence, 1560 Rockland Avenue, on Friday, Miss Helena McLimont. She was born in the City of Quebec. Private funeral services will be held at the residence on Monday afternoon at 2 o'clock and interment will be made in the family plot in Ross Bay Cemetery. It is requested that no flowers be sent. Arrangements are with Hayward's B.C. Funeral Company.

KINGSCOTE—Many sympathizing friends attended the funeral of Thomas George Kingscote held yesterday afternoon, Rev. S. Ryall officiating. The hymns sung were "Abide With Me" and "Safe in the Arms of Jesus." The casket and hearse were banked with beautiful floral tributes. The following were the pallbearers: W. Bro. E. E. Coady-Johnson, W. Bro. Fred Butterfield, W. Bro. F. F. Fatt, W. Bro. T. P. Waters, Bro. F. G. Pell and Bro. H. C. Stubbs. The remains were laid at rest in Colwood Burial Park. The service at the graveside was conducted by W. Bro. A. F. Stevens, W.M., Vancouver and Quadra Lodge, A.F. & A.M. No. 2, G.R.B.C. Mr. Kingscote is survived by four sisters, Mrs. M. S. Martin and Mrs. A. L. Meredith, Cobble Hill; Mrs. R. Potter, England, and Lady Lumsden, of Ireland; also one brother, Colonel Kingscote, of England; three daughters, Violet, Victoria; Maureen, of 1669 Harwood Avenue, Vancouver, and Mrs. J. A. Knox, Pouce Coupe; also one son, John Patrick, Doncaster Drive, Victoria.

WAY—The death occurred at the Royal Jubilee Hospital on October 23 of Mar Way, aged seventy-six years, a native of Sun Way, Canton, China, and a resident of Victoria for over fifty years. He was janitor for several years in the Sayward Block, Douglas Street, and leaves to mourn his loss his family in China. Funeral service will be held this afternoon at 2:30 o'clock at the Thomson Funeral Home. The remains will be laid at rest in the Chinese Cemetery.

SAANICH BOARD MEETING

BRENTWOOD, Oct. 24.—The Saanich Board of Trade will hold a council meeting at the Anchorage, Brentwood Bay, on Monday night. Matters pertaining to the Winter activities of the board and other business will be dealt with.

Announcing Our NEW EQUIPMENT and PERSONAL MEASURING SERVICE for the fitting and reblocking of KNITS and BOUCLES

★

SCIENTIFIC METHOD—To meet Fashion's current demand for knitted garments, we have installed the Glover Knit Blocking equipment, an entirely new and scientific method of measuring and reblocking both hand and machine-knit sweaters, coats, suits and dresses. This is the first equipment of its kind to be brought into Victoria for the exclusive purpose of blocking to exact size all kinds of knitted garments.

PERFECT DETAIL — This new equipment and accurate measuring service now renders the dry cleaning of a knitted garment 100 per cent satisfactory and it comes back to you perfect in every detail. You can submit your measurements to us when we call for the garment, or come to our office and have your exact measurements accurately taken by a young woman especially trained for this work.

TESTED AND APPROVED — Before installing the Glover Knit Blocking equipment, we submitted it to careful investigation and experiment and found it to be thoroughly dependable in every particular. We employ only skilled operators in using it and guarantee to give your knitted garments the individual attention and careful handling that they deserve. Every garment is accurately measured before it is cleaned and is returned to you exact in both size and fit.

SMARTNESS AND STYLE—We recognize that hand-knitted garments are worth much to you in both time and money. We take pleasure, therefore, in bringing to you this fully modern process and personal measuring service, which lends such added smartness and style to knitted things.

Telephone G8166

NEW METHOD DRY CLEANERS

RECREATION CENTRE

The first three classes held in the opening week of the women's activities produced a total registration of 214 members. The Memorial Hall class for tap dancing, on Wednesday night was so large that it was decided that the classes be divided into beginners' class, and the more advanced class, with the beginners receiving instruction from 7:30 to 8:30 and the other group from 8:30 to 9:30. This change will greatly facilitate the running of the evening's work, and members of this centre are asked to decide on one or other of the classes, but not to attend for the two hours. The Memorial Hall is the venue for an older ladies' group which has a gym period every Friday starting at 2:30. This is followed by a regular period for dancing which includes national, folk and rhythmic dancing.

This week, and until further notice, the women's gym class will be held on Tuesday afternoons at the Y.M.C.A. at 2 o'clock and not on Mondays as before. This change is made owing to arrangements having been made with the School Board for the use of the High School Gymnasium on Monday nights for a women's class from 7:30 to 9:30 and which will begin on Monday, November 2.

The men's centres will get under way this week, both in the city and in the smaller communities, with North Saanich Service Club serving as the first point of opening with the commencing of classes both for boys and girls in the two halls on Monday evening from 7:30 to 9:30. Alf Batchelor is the instructor for the centre, with Miss Phyllis Towler and Miss Theresa Lee-Warner as leaders for the girls' classes.

LAKE HILL OPENS

Lake Hill Centre for men will begin on Wednesday at 7:30, and will be held in the gymnasium for two hours each week and is to be run separate from the girls' classes which will be on Thursday evenings at the same hour. The men's instructor will take charge at Lake Hill, and Miss Doreen Dale-Johnson will be the women's leader. Intending members are requested to be out in time to begin at 7:30 after having registered. Mrs. Horsfield will give the girls a short demonstration on Thursday preceding the actual class work.

MINERS END STRIKE

BEUTHEN, Germany, Oct. 24 (AP).—Eight hundred coal miners across the Polish border, ending a hunger strike, stumbled out of their pits tonight, exhausted by their four-day fast.

The management accepted all their demands for more pay and better working conditions. The miners will go back to work Monday.

"BUILD B.C. PAYROLLS"

A Purer Milk
The Flavor Tells It

The vacuum seal seals perfectly the milk within the can. Nothing can reach it. A better way of packing, it is safe to say, cannot be found. What is the result? A purer milk, the flavor tells it.

Pacific is the only milk packed in Canada under vacuum seal.

PACIFIC MILK
Irradiated of Course

EMU
AUSTRALIAN Port
$1.00 26-Oz. Bottle
EMU 444 (Rich White)
EMU 999 (Rich Tawny)
"They cost you less than Foreign Port because of Tariff Preference."
THE EMU WINE CO. LTD.
Established 1868
ADELAIDE & LONDON (ENGLAND)

AUSTRALIA'S Health Giving WINES

This advertisement is not published or displayed by the Liquor Control Board or by the Government of British Columbia.

SIDNEY HOTEL
SIDNEY, B.C.
CHICKEN DINNERS SERVED EVERY DAY 75c

COMFORT WITH ECONOMY THIS WINTER
Install a
THERMAL Automatic Stoker
In Your Furnace . . . $225
CUTS ONE-THIRD OFF YOUR FUEL BILL
On View at Rose Fuel Co. and Camosun Coal Co.
Phone G 6712 for Information
MARINE IRON WORKS
515 PEMBROKE STREET

THEY'RE HERE!
The new 1937 models of
BANTAM-SINGER

PRICES FROM $846
Delivered at Victoria Fully Equipped

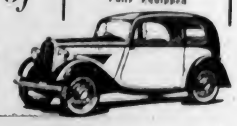

CALL IN—ASK FOR A DEMONSTRATION
You will be delighted with the roominess and riding comfort.

A new high standard of light car performance is set by Singer's latest line . . . amazing economy, striking beauty and rugged endurance are combined with revolutionary new features.

Revercomb Motors
925 YATES STREET PHONE G 6421

KIRKHAM'S
FLOUR
MASTER BAKER, 1st GRADE
24 lbs. .89 49 lbs. 1.75
MONDAY SPECIAL
Limited Stock

First United Church
Quadra Street and Balmoral Road
Minister
Rev. W. G. Wilson, M.A., D.D.
Assistant Minister
Rev. Edward W. Horton, B.A.
SUNDAY SERVICES
11 A.M.—REV. EDWARD W. HORTON
7:30 P.M.—DR. W. G. WILSON
SUNDAY SCHOOL
9:45 A.M.—Intermediates and Seniors
11 A.M.—Primaries and Juniors
MONDAY
8 P.M.—Young People's Society

FURNACES
Installations McCLARY AGENTS Repairs
Sawdust Burners for Your Furnace With Secondary Air.
AIR CONDITIONERS
MODEL SHEET METAL WORKS
2003 Government Street E3915

SLEEPING BAGS $8.75 UP
AIR MATTRESS, 6 feet..... $5.50
PACK BOARDS - PACK SACKS
DUNNAGE, SCHOOL AND SHOPPING BAGS
F. Jeune & Bro., Ltd.
570 Johnson Street Established 1886 Phone G 4632

Here's Cheap Heat!
Famous B.C. Electric Coke . . . heats the house 24 hours on two fills . . . no smoke, soot or dirt. Try a ton—only $9, delivered up to three miles!—and charge it on your light bill.
B.C. ELECTRIC G arden 7121

You Owe Yourself Protection Through
Fire INSURANCE Automobile
ELSIE B. RICHARDS
Suite 7, Metropolitan Building, Opposite Postoffice
PHONE EMPIRE 7722

FIRST UNITED CHURCH CHOIR CONCERT
CHURCH AUDITORIUM, FRIDAY, NOVEMBER 6, AT 8.15 P.M.
Organist, GEORGE H. PEAKER, Assisted by MASONIC MALE CHOIR
MRS. W. H. WILSON, Soprano. G. H. E. GREEN, Cornetist
Tickets, 25c Each, to Be Had From Choir Members

MILLWOOD
$2.50 per Cord—Best in Town
Phone G 2647
George Harknett, Distributor
Lemon, Gonnason & Co., E7141

GENERAL
ACCOUNTANTS' ASSOCIATION (3-4 Geo. V. Ch. 116)
C. G. A.
The Intermediate and Final Examinations of the above association will be held November 19-20-21-23-24-25-26, 1936, concurrently throughout Canada.
For further information as to membership examinations, etc., apply to
NORMAN TERRY, C.G.A.,
928 East 21st Avenue, Vancouver, B.C.

In Seattle
A GREAT HOTEL IN A GREAT CITY .. FROM $2.50
NEW WASHINGTON Hotel

WOOD AND COAL SAWDUST
J. E. Painter & Sons
PHONE G 5541
617 CORMORANT ST., VICTORIA

SUNRISE AND SUNSET

Time of sunrise and sunset (Pacific standard time), at Victoria, B.C., for the month of October, 1936.

Date	Sunrise	Sunset	Date	Sunrise	Sunset
1	6:12	5:53	17	6:35	5:21
2	6:14	5:51	18	6:37	5:19
3	6:15	5:49	19	6:38	5:18
4	6:17	5:47	20	6:40	5:16
5	6:18	5:45	21	6:41	5:14
6	6:20	5:43	22	6:43	5:12
7	6:21	5:41	23	6:44	5:11
8	6:22	5:39	24	6:46	5:09
9	6:24	5:37	25	6:47	5:07
10	6:25	5:35	26	6:49	5:05
11	6:27	5:33	27	6:51	5:03
12	6:28	5:31	28	6:52	5:01
13	6:30	5:29	29	6:54	5:00
14	6:31	5:27	30	6:55	4:58
15	6:33	5:25	31	6:57	4:57
16	6:34	5:23			

The Meteorological Observatory, Gonzales Heights, Victoria, B.C.

STARTING WORK ON LADYSMITH PIPELINE

LADYSMITH, Oct. 24.—The first stages of extensive work on the pipe line of the Ladysmith Water Company will be placed under way shortly. The survey of initial work has been completed, and plans for the installation of 4,000 feet of wood-stave pipe, from the west side of the Holland Creek ravine to the valve-house, are in hand.

According to the superintendent of the water company, W. W. Walkem, progressive improvements will be carried on wherever the main pipe line requires attention, but beyond the initial project outlined at the moment, the extent of further work will be determined by several conditions.

"Just one polite request, sir. Would you tell us if the jewels in your window display are genuine?"
—Muskete, Vienna.

If You Have
"Acid Indigestion"
ALKALIZE STOMACH ALMOST INSTANTLY THIS AMAZING "PHILLIPS" WAY

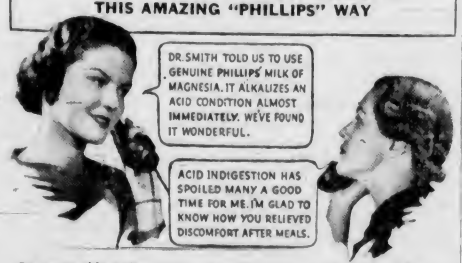

On every side today people are being urged to *alkalize* their stomach. And thus to ease the symptoms of "acid indigestion," nausea and stomach upsets. For perhaps the vast majority of stomach upsets come from an excess of acidity.

To gain *quick* alkalization, just do this: Take two teaspoons of PHILLIPS' MILK OF MAGNESIA 30 minutes after eating, OR—take two of the *new* Phillips' Milk of Magnesia *Tablets*.

Relief comes almost at once—usually in a few minutes. Nausea, "gas"—fullness after eating and "acid indigestion" pains leave. You feel like a new person.

Try this way. Try it particularly if you've been using some less effective way of overcoming acids. Get either the liquid "Phillips" or the remarkable, *new* Phillips' Milk of Magnesia Tablets. Each one equals a teaspoon of the liquid. Only 25¢ for a large box at all drug stores.

ALSO IN TABLET FORM. Each tiny tablet is the equivalent of a teaspoonful of genuine Phillips' Milk of Magnesia.

PHILLIPS' MILK OF MAGNESIA

See Swing to Roosevelt in Campaign

In Buffalo, N.Y., President Roosevelt (arrow), winding up his campaign tour which covered 5,000 miles, dedicated the new Federal Building. In the inset, the President is shown, clad in raincoat but bareheaded, addressing several thousand enthusiastic Democrats who gathered in a heavy rain to hear him at Rochester. After weeks of campaigning, the indications are that support of Roosevelt is greatly strengthened for the United States elections, November 3.

City and District

Esquimalt Voters' List—The voters' list for the Esquimalt municipal elections will close next Saturday.

Permit Issued—A permit for the construction of a $4,000 seven-room home at 440 Victoria Avenue, was issued in Oak Bay last week to J. S. Heal and E. S. Cross.

Voters' List—The civic voters' list will close at the City Hall on Saturday at 5 o'clock. Nomination day for the civic election will be December 3, followed by the election on December 10.

New Truck—G. M. Irwin, city engineer, advised the City Council yesterday a new truck chassis costing $2,500 is needed by his department. The expenditure is covered in public works estimates.

Visiting on Mainland—Hon. A. W. Gray crossed to the Mainland last week for a final visit to New Westminster before the House opens. He is expected back at his office on Monday or the day following.

Junior Chamber—Members of the Victoria Junior Chamber of Commerce will meet next Friday at 8 p.m. instead of tomorrow night, T. E. Watkins, acting president, announced yesterday.

To Inspect Building—All members of the Trades and Labor Council are asked to meet this morning at the old Army and Navy Building, on lower Fort Street, for the purpose of inspecting the building.

Tax Sale—Property owners are notified by the City Council that 1934 taxes must be paid before Monday, November 2, in order to prevent their property from being sold at the annual tax sale.

Ward Two Liberals—Frank Hall will address the Ward Two Liberal Association at a meeting in the Liberal Headquarters, Tuesday evening, at 8 o'clock. All members of the ward are asked to attend as several important business matters will be discussed.

Veterans on Relief—Robert MacNicol, commissioner for Veterans' Assistance Commission, has written to the City Council asking for a list of single and married war veterans between the ages of fifty and over sixty years of age who are in receipt of city relief.

Change in Location—The Japanese chrysanthemum show, from Wednesday at 1 p.m. to Saturday at 9 p.m. will be held in premises at the corner of Blanshard and View Streets. It had been previously planned for showing at Pandora and Blanshard Streets.

Co-Operative Society—The C.W.S. Co-operative Society will meet tomorrow at 8 p.m. at the store at 2500 Douglas Street. This will be the last meeting before moving to the new location in the city. Members and prospective members are cordially invited.

Cook Stove Needed—The Saanich nurses are making an appeal to the Saanich Welfare Association for a cook stove needed by a widow with a large family. Any person wishing to help for this cause may secure further information by telephoning the nurses' residence, E 4494, or Mrs. B. F. Hollins, E 1448.

Omineca Member Here—Mark Connelly, member-elect for Omineca, arrived in the city yesterday accompanied by Mrs. Connelly, both being introduced to Premier Pattullo and other members of the Government. Mr. Connelly will be sworn in by the Clerk of the House, W. H. Langley, tomorrow or on Tuesday.

Man Hurt in Fall—Possible internal injuries were suffered by C. H. Underwood, 924 Darwin Road, yesterday when he fell fourteen feet while working on the new Cameron mill. At St. Joseph's Hospital last night his condition was reported as not serious. Dr. Gordon Kenning is in attendance.

Special Meeting—A special meeting of Ward Four Liberals will be held Wednesday night at 8 o'clock at Liberal headquarters, Government and Broughton Streets. A full attendance is urged, this being the last opportunity for members to obtain 1936 membership and voting qualifications for the annual election of officers. F. W. Davey will lead a discussion on various points in his recent address on "Island Development," and Archie McKinnon will speak on "Coaching the Canadian Track and Field Team at the Eleventh Olympiad in Berlin."

Ward One Liberals—Ward One Liberals will hold their regular monthly meeting in the Liberal Rooms, corner Broughton and Government Streets, tomorrow at 8 p.m. All members are urgently requested to attend. Arrangements will be made for the annual meeting, to be held next month. W. P. Lawson will be the speaker.

Postpone Judgments—The sitting of the Court of Appeal, which was announced for next Tuesday for the purpose of handing down judgments, has been cancelled. The judgments intended to be given on that occasion will be postponed until the opening of the Court of Appeal in Vancouver on November 3.

Men's Guild Meeting—St. Mary's Men's Guild will hold its regular meeting in St. Mary's Hall, Yale Street, Oak Bay, next Thursday, at 8 p.m. The speaker will be Captain Ellison, who will speak on the part the British Navy played during the Great War. All men of St. Mary's Church are cordially invited to attend. Tomorrow evening, St. Mary's Men's Social Club will hold an opening rally.

Sight Black Bear—A big black bear was reported seen in the vicinity of Little Arctic, Cordova Bay, yesterday morning. S. L. Smith, 63 Cambridge Street, while hunting pheasants near Cordova Bay came across the huge beast. Game Warden Jones was informed, and with his two panther dogs, took up the chase, but the animal disappeared in the underbrush.

Toured Mackenzie—Ernest Bakewell, M.P.P., who will sit in the House this time as an Independent Socialist, supporting Rev. Robert Connell, Leader of the Opposition, arrived in the city yesterday, fresh from a tour of Mackenzie riding, which he covered by boat and on foot. Mr. Bakewell reiterated his allegiance to the Leader of the Opposition, and predicted the obliteration of the provincial C.C.F. organization in his riding.

Say No Jobs Here—The British Columbia Government is commencing a three weeks' advertising campaign on the Prairies to point out that single transient men will find no opportunities for employment this Winter in this province, Hon. G. S. Pearson intimated yesterday. Meanwhile, word is earnestly being sought at Ottawa as to what the Dominion proposes to do about transient men already congregated at British Columbia points.

Kipling Society—The regular monthly meeting of the Victoria Kipling Society will be held on Tuesday at 8 p.m. in the Women's Institute Rooms, 635 Fort Street. A short paper will be read by P. R. Leighton, commenting on recent statements of Oliver Baldwin concerning Kipling's post-war writings. Readings from the author's works in prose and poetry will also be given by members. All visitors interested in the study of Kipling are cordially invited to attend.

New Homes in Saanich—In the municipality of Saanich, permits to the value of $4,435 were taken out during the past week. Among them was one for a nine-room house on Gordon Head Road, the permit being issued to L. A. Rooper. The estimated cost of the dwelling is $2,500. The other house is being erected by S. H. Sutton at Park View Drive and Gorge Road. It will contain three rooms and is estimated to cost $1,500.

Home Nursing—St. John Ambulance Association, Victoria Centre, intends to start a women's home nursing class in the near future. Those interested are asked to communicate with Mrs. W. A. Thorn at Empire 7416. Sixty students are taking a course in first aid sponsored by the association. At the last meeting of the associatoin, W. B. Grant, of David Spencer, Limited, drug department, was appointed to the executive committee to fill a vacancy caused by the resignation of A. J. Dallain.

Sea Cadets—Although results were not tabulated, the committee in charge of the tag day for Rainbow Sea Cadets yesterday feels the response was most satisfactory and offers hearty thanks to those who assisted with donations and distribution of tags. Funds will be used to purchase uniforms badly needed by the unit. Models of the famous Cutty Sark and Thermopylae, built by Captain J. A. Philippsen and displayed in Spencer's windows in connection with the tag day, attracted considerable attention.

Will Give Lecture—Robert Peters will give an address before the Victoria Centre of the Royal Astronomical Society of Canada on Monday at 8 p.m. in the Y.W.C.A. lecture hall. Mr. Peters subject will be "Sir William Herschell, the Father of Astrophysics." This is one of a series of lectures to be given on the lives of great astronomers. The meeting is open and free to the public.

Is Member-Elect for Burrard Seat

J. HOWARD FORESTER

LIBERAL candidate who was successful at the by-election in Burrard, and who will be sworn in this week before the opening of the Legislature on Tuesday afternoon.

QUOITING CLUB PLAY ADVANCES

Two matches were played in the Canadian Legion Cup competitions at the Victoria Quoiting Club's grounds yesterday afternoon. J. McMillan, Sr., scored a 35-30 victory over J. Leiper, and D. McCalg advanced to the final by eliminating T. Alexander, 35-12. Next Saturday, J. McMillan, present provincial champion, will meet T. Scoular, former titleholder, in the other semi-final match. Two matches will also be played in the Naysmith Trophy series when J. Leiper faces J. McMillan, Jr., and T. Alexander clashes with J. Manson. Both games will start at 1:30.

ESTES PARK, Colo., Oct. 24 (AP).—Clem Yore, sixty-one, novelist, poet and former newspaperman, died of a heart attack in his home here today.

Announcements

Superfluous Hair on the face is admittedly the most hideous feminine blemish. Women very rarely speak of this disfigurement, but secretly and anxiously try every promised cure they see advertised, only to find to their sorrow that the growth is but aggravated by their use. Electrolysis alone is the safe and permanent cure, and this is one advertisement which is absolutely true! Women who earnestly desire to find the truth will recognize it. Miss Hanman, 503 Sayward Building. Phone G 7642.

Quality, Service and Reliability—has linked us to our valued customers for many years. We still continue to improve as time goes on—changing our methods and styles to meet modern conditions. Try us with your next printing order and be satisfied. The Colonist, 1211 Broad Street—Printing, Lithographing, Bookbinding, Engraving.

Knight's Eczema Remedy, used for seventy years; here and abroad. Hundreds of testimonials. L. Barker, 225 Howe Street, Victoria. G1661.

Skyline of Halifax Is Expanding

This Picture, Taken From a Boat in the Harbor, Shows in Striking Manner the Changes That the Halifax Skyline Has Undergone in Recent Months. The Tall Tower of the Federal Building Is Shown Near the Left of the Photograph, and the Large Building Just to the Right Is the New Provincial Building Annex.

Vertical Grand!
An Amazing New Development In Pianoforte Design

Price **$450**
A liberal allowance for your present upright piano and the balance arranged at your convenience.

No development in the piano industry during the past fifty years has met with such instantaneous approval as the introduction of the Vertical Grand. The new method of sounding board construction provides an instrument with the power and tonal beauty of a Grand, yet it only occupies the space of a small Upright.

Here, at last, is a piano to satisfy as only a Grand can satisfy. A piano that has been welcomed everywhere for its glorious beauty of line. A piano that matches the smartest of modern furnishings and is small enough to place in the modern apartment.

We invite your inspection of this superb new instrument any day this week.

FLETCHER BROS.
(VICTORIA) LTD. 1110 DOUGLAS STREET

Sale
Imported English Serges
Exclusive Scotch and Irish Tweeds
Ladies' and Men's Made-to-Order SUITS
From $19.00 and Up
ARTISTICALLY DESIGNED . . . THEY SATISFY!
CHARLIE HOPE
"Half a century of experienced tailoring"
1434 Government Street Foot of Pandora

C. D. SHAW BRUCE LOW
No. 1 100% Fir Millwood
$2.00 PER CORD (In 2-Cord Lots)
Inside Fir, $4 Per Cord Bark Slabs, $5.50 for 2 Cords
Colwood Wood Co.
G 4044 G 4044

PREPARE GARDENS
Plant Wheat-Vetches or Rye Grain Now. Dig in next Spring to add humus to the soil.
REPAIR LAWNS
Sow our Lawn Mixture Now, or you can buy any seed separately.
COMPOST for your rubbish pile.
SCOTT & PEDEN LTD.
HAY GRAIN GROCERIES FLOUR FEED
G 7181 Store and Cormorant Streets

GRAY LINE TRAVEL BUREAU
756 YATES STREET
Travel by the New Streamlined Motor Coaches From Coast to Coast. New Low Fares Now in Effect
Phone G 4151 for Tickets and Information

Notice
VICTORIA CITY TAX SALE
Monday, November 2, 1936
Property Owners MUST pay their 1934 Taxes BEFORE the above date in order to keep their property from Tax Sale.
GEO. A. OKELL,
Assessor and Collector.

The Cole Players (Senior) in Emmerson Browne's "The Bad Man", director, Enid Cole. Empire Theatre October 26, 27.

Armistice Ball, Empress Hotel, November 10. Dancing 9-2; bridge, novelties, entertainers. Wm. Tickle's Orchestra. Tickets $1.

Women's Canadian Club, Empress Hotel, Tuesday, October 27, 2.45 p.m. Prof. F. H. Soward, "Pacific Relations." Miss Shiela Conway, soloist.

The Chalet, Deep Cove, still serving chicken dinners. Devonshire tea. Phone Sidney 82F.

Social Activities and Notes of Personal Interest

Miss Morrison Married To Mr. Thorkel Arnason

Quiet Wedding Solemnized at First United Church Last Evening—Bride and Groom Will Reside at Port Alberni

A quiet wedding was solemnized in the vestry of First United Church last evening at 8 o'clock when Dorothy Elizabeth, twin-daughter of Mr. and Mrs. W. B. Morrison, 1605 Pembroke Street, became the bride of Mr. Thorkel Brinkley Arnason, only son of Mr. and Mrs. B. Arnason, 2737 Higgins Street. Rev. W. G. Wilson, D.D., conducted the service.

The bride, who was given away by her father, wore a pretty form-fitting frock of sky-blue lace, with the skirt flaring to floor-length, and a bertha collar, finished in the front with a cluster of pale pink roses. She also wore a wide-brimmed hat of matching straw and mohair trimmed with forget-me-nots, and carried an arm bouquet of pale pink roses and carnations.

ONE BRIDESMAID

Her younger sister, Miss Audrey Morrison, was the only bridesmaid, in a charming frock of Nile green organza appliqued with dark brown flowers of the same material. It had a long, full skirt and short puff sleeves, and was encircled with a narrow sash of brown organza tied with long ends at the throat. Her hat of beige starched lace was veiled in tulle, and was trimmed at the back with a large green satin bow, and she held a sheaf of shaggy bronze chrysanthemums.

Mr. Thomas Scott was the best man.

FAMILY RECEPTION

A small family reception, at which a few close friends were present, was held after the ceremony at the home of the bride's brother-in-law and twin-sister, Mr. and Mrs. R. Hawkes, 1817 Haultain Street, where yellow and bronze chrysanthemums were used in the floral decorations. The bride and groom stood beneath a flower-bedecked archway to receive the greetings of the guests, and later a buffet supper was served from a table centred with the wedding cake, which was surmounted with a silver vase filled with sweetheart roses.

TO LIVE UP-ISLAND

After a wedding trip to Vancouver and Seattle, Mr. and Mrs. Arnason will make their home at Port Alberni. For traveling, the bride chose an attractive figured frock of triple sheer with a navy blue background, which was worn with a navy coat and hat and other accessories.

Among the many lovely gifts was a case of flat silver, suitably engraved, from the former colleagues of the bride in the Provincial Lands Department.

Clubs-Societies

Metropolitan Auxiliary

The Thanksgiving meeting of Metropolitan Evening Auxiliary was held at Mrs. G. M. Irwin's home, Hollywood Crescent, with Miss Louise Noble, president, in the chair. The devotional section of the meeting was in the capable hands of Miss Agnes Dennstedt. Miss May Lewis gave the Bible reading, Miss Pearl Matthews read a poem, "Thanks Be to God," and Miss Mary Piercy sang a sacred solo, "My Sanctuary." In the watch tower section, Miss Gladys Beall told of a lone lady missionary in Tibet and reminded members of their first duty as watchmen. The Autumn thank-offering was taken. The strangers' secretary, Mrs. Irwin, reported many visits paid and the sick helped. In the business section Christmas cheer plans were discussed. Members were asked to bring discarded clothes and toys to the next meeting, to be sent to the drought areas of the Prairie. Rev. E. F. Church gave the address, his subject being "Up the West Coast on a Mission Boat." The visits to lonely lighthouse keepers, to mining and logging camps, to canning factories and lonely settlements made an interesting discourse, and tales of the good work done were inspiring. The evening came to a close with refreshments. The next meeting will be held at the home of Mrs. Rae Baker, 601 Raynor Avenue.

Sale of Work Planned

Plans are being made for the forthcoming missionary sale of work to be held in the Memorial Hall on Wednesday, November 18, under the auspices of three branches of Christ Church Cathedral Woman's Auxiliary, the senior evening business women and girls' branch. Mrs. C. W. Brooks, president of the business women, is general convener, and a committee of members from the three branches are assisting. Members from the two senior branches are making arrangements for afternoon tea, with tea waitresses drawn from the girls' branch. A musical programme for the afternoon is being arranged by Miss Margaret Sell and Miss Hensley. In adidtion to the stalls of fancywork, home cooking, etc., there will be a Christmas tree under the direction of Miss Brooks and Miss Clowes, while a stall will be given up to an exhibiton of the dolls sent in for the yearly W.A. doll-dressing competition, under the convenership of Miss Checkley, diocesan junior secretary of the Woman's Auxiliary.

Women of the Moose

In honor of the twenty-third anniversary of the founding of the "child city," Mooseheart, the Victoria Loyal Order of Moose, Lodge 1390, and its units, jointly with the Women of the Moose, Chapter No. 25, will commence their activities tonight when a special service will be dedicated by Rev. W. G. Wilson, D.D., at First United Church, Quadra Street. A feature of the service will be the exemplification of the 9 o'clock ceremony by children. Members will meet outside the church at 7 p.m., the officers to wear white and regalia and the team to be in uniform. Senior Regent Mrs. P. Huckin will open a bazaar at 2:30 p.m. tomorrow, in the K. of P. Hall, 1415 Broad Street. It will be brought to an appropriate close by a carnival dance at 9 p.m. and for those who do not dance a five hundred card party will be in progress, in connection with which twenty-one awards are to be given away.

St. Andrew's W.M.S.

The thankoffering meeting of St. Andrew's Presbyterian W.M.S. was held on Friday afternoon, with Mrs. W. Ellis, the president, in the chair. Mrs. E. Fallows led in prayer. Mrs. J. P. Dempsey gave an encouraging statement of the society's financial position. Mrs. A. G. Macdonald gave and illustrated address on her trip to the Holy Land. Mr. Willcox operated the lantern. A vote of thanks to them was extended by Mrs. Ellis. An interesting feature was the presentation of life membership cards to Mrs. W. Ellis, Mrs. Charles W. Hawkins and Mrs. J. Kennedy. On behalf of the members, Mrs. F. R. Moore made the first two presentations and Mrs. M. C. Fuller made the third. Mrs. F. W. Dawes sang two solos and Mrs. J. P. Jaffray accompanied. Mrs. M. C. Fuller and her committee arranged the social which followed.

Annual Meeting

Mrs. S. H. Brake was re-elected president of the Diocesan Mothers' Union at its annual meeting held on Thursday afternoon in Memorial Hall. Mrs. M. M. Beasley was chosen first vice-president; Mrs. B. G. Goward, second vice-president; Mrs. A. P. Blyth, treasurer; Mrs. R. H. Clowes, and Mrs. W. P. Bassett, secretary. Satisfactory reports were received from the officers as well as from all enrolling members, including the parishes of St. Mary's, St. John's, James Bay, Shawnigan Lake and Comox. A substantial donation of babies clothes was made to the V.O.N., this being considerably augmented by that of Shawnigan Lake branch, with a special donation from the W.A. of Cobble Hill. Rev. E. O. Robathan was guest speaker. At the close of the meeting tea was served by Mrs. Lane and her assistants.

Daughters of England

Daughters of England, Lodge Primrose, No. 32, held its annual bazaar on Friday in the Sons of England Hall, the district deputy worthy, Mrs. C. Smith, performing the opening ceremony. She was presented with a bouquet by the worthy president, Mrs. F. Chappell, who was also presented with a corsage buttonhole. The winners of the contests were: Pillow slips, Mrs. W. Skett; cushion, Miss E. Dawson; rug, Mrs. Glass; cake, Mrs. W. Langley. The social meeting was held in the evening, the worthy president, Mrs. F. Chappell, presiding. This was followed by a five hundred card party, convened by Mrs. J. Headdy. Winners at cards were Mrs. Anderson and Mrs. J. Baron. Choir practice will be held on Tuesday at 2 p.m.

Sorority Meets

The Misses Louise and Olivine Ormond, Quebec Street, were hostesses to the Epsilon Sigma Alpha Sorority on Friday evening, when the members and their friends were honored with a talk by Miss Margaret Clay, city librarian, who chose as her subject, "Fiction." In her talk, Miss Clay showed how the great influence of the present age, religion, industry, reform, economics and community life, have affected modern writers as shown by them in their books. On Thursday, November 5, the sorority will entertain with a bridge party for members and their friends at the home of Miss Louise Patterson, Esquimalt Road.

Daughters of St. George

The Daughters of St. George No. 83 held a sewing bee at the home of Mrs. A. Gaiger, 3015 Quadra Street, the day being the silver wedding of the hostess. Mrs. Nunn, on behalf of the ladies, presented Mrs. Gaiger with a beautiful bouquet and a silver rose bowl. Refreshments were served by the hostess, assisted by Mrs. T. A. Penkith and Mrs. J. Porter. Mrs. R. Osborne, 1151 Esquimalt Road, will entertain the club at her home on Tuesday evening.

Horticultural W.A.

The Women's Auxiliary to the Victoria Horticultural Society commenced the Fall season's activities on Friday evening by holding a successful card party in the Eagles' Hall, Government Street. There were ten tables of players and the winners were as follows: Bridge, ladies, Miss Dunn, Mrs. I. Peters and Mrs. J. Newton; men, Mrs. Robson (playing gentleman), Mr. T. S. Hubbard and Mrs. Hanson; whist, Mrs. D. D. McTavish and Mr. John Simpson. The arrangements were in the hands of Mrs. Francis Turner, vice-president of the W.A., and the social committee, who served refreshments.

Will Be Married in Victoria in December

—Photograph by Knight

MISS GWENDOLYN SPENCER

MR. BEN HETHEY

The engagement is announced of Gwendolyn, daughter of Mr. and Mrs. Fred Spencer, 685 Beach Drive, to Mr. Ben Hethey, son of Mr. and Mrs. G. Hethey, King George Terrace, Oak Bay. The wedding will take place in December.

Bridge Club

Miss Ruth Bennett was hostess on Friday evening to members of the Chiselers bridge club at the home of her sister, Mrs. Arthur Armstrong, Nicholson Street. Refreshments were served. Prizes were won by Miss Irene Wallace and Miss Emma Mutch. Members present were Misses Nellie Mertton, Peggy Mertton, Edna Wallace, Irene Wallace, Emma Mutch, Mary Gotenko, Olive Kilby, Betty Lansdell, Mrs. Roy Thexton and Mrs. Robert Stewart. The guest of the evening was Mrs. Arthur Armstrong. The next meeting will be held at the home of Miss Betty Lansdell, Graham Street.

Colfax Rebekah Lodge

The regular meeting of Colfax Rebekah Lodge No. 1 will be held on Tuesday at 8 p.m. After a short business meeting there will be an old-fashioned social with games and contests, etc. Refreshments will be served. Members are asked to remember the Hallowe'en dance and pivot bridge to be held on Friday by Carne and Colfax Lodges. Persons wishing to play cards may telephone Mrs. Taylor, E1867, or Mrs. Fleming, E4556, for reservations. They are also requested to bring their own cards and score cards.

Wahine Club

The opening meeting of the Wahine Club was held on [illegible] evening, at the home of Mrs. J. G. Ritchie, Menzies Street. Plans for the coming season were discussed and officers elected. The members present were Mrs. M. Valentine, Mrs. F. G. Hall, Mrs. H. J. Taylor, Mrs. M. W. Neff, Miss H. Smith, Miss L. Braithwaite and Miss D. Petherbridge. Refreshments were served during the evening. The next meeting of the club will be held at the home of Mrs. F. G. Hall, 805 Toronto Street.

W.C.T.U. Meeting

The parlor meeting of the Frances Willard W.C.T.U. was held at the home of Mrs. J. N. Holland, Holmes Street, on Thursday, with Mrs. M. Norman, vice-president, in charge. Mrs. F. W. Laing gave her report of the recent W.C.T.U. convention. Miss Janet Hay sang two vocal solos, accompanying herself at the piano. She received encores for [illegible] solo, to which she responded. Miss Alice Quayle played a pianoforte solo, and with Miss Margaret George was later heard in piano duets.

Victoria Lodge

The regular meeting of Victoria Lodge No. 83, Daughters of St. George, was held in the S.O.E. Hall, Broad Street. The charter was draped in memory of the late Elizabeth Cameron. Plans for the bazaar to be held on November 18 were discussed. Members were reminded that a rummage sale will be held next door to Shotbolt's store on Johnson Street, next Wednesday morning. Any member having a parcel is asked to telephone Garden 6259 before Tuesday and it will be called for.

Baptist Mission Circle

Members of the Mission Circle of the Baptist Memorial Church of Brentwood Bay will meet at the home of Mrs. L. L. Thompson on Tuesday afternoon. Mrs. Brown, who is in charge of the programme, has arranged that Mrs. F. T. Tapscott will be the guest speaker. Final details will be planned for the annual church supper on November 4 and garments suitable to add to the parcel which will be sent to the Peace River district will be gladly received.

Membership Tea

The Ladies' Aid of St. Joseph's Tubercular Pavilion will hold a membership tea at the home of Mrs. K. T. Hughes, 1259 Richardson Street, on Wednesday afternoon, at 3 o'clock. Miss Emily O'Brien is the convener and a programme has been arranged to include solo artists. Tea cups will be read for the entertainment of the guests.

Purple Star Lodge

Victoria Purple Star Lodge No. 104, L.O.B.A. held its regular business meeting recently, worthy mistress Mrs. S. Kendall in the chair, assisted by the deputy mistress, Mrs. L. A. Melville. An old-time dance and concert will be held on November 4 at 8:30 o'clock. There will be a good orchestra and refreshments will be served.

C.C.F. Auxiliary

The C.C.F. Women's Auxiliary will hold an open meeting on Tuesday at 3 p.m. in the headquarters, 724 Fort Street, at which Mrs. J. Lewis will give her impressions of the "Vimy Pilgrimage" from which she has recently returned. Tea will be served and a collection taken to defray expenses.

Flower Guild

Members of the Metropolitan Church Flower Guild held their meeting at the home of Mrs. Aaron Read, 1041 Fairfield Road, Mrs. Hetherington the president in the chair. The next meeting will be held at the home of Mrs. McGibbon, 1268 McKenzie Street, on November 17.

Daughters of Pity

The annual meeting of the Daughters of Pity will be held in the Nurses' Home of the Royal Jubilee Hospital on Tuesday at 8 p.m.

Esquimalt League

The Esquimalt Subdivision of the Catholic Women's League will hold a bridge and 500 party in the Queen of Peace Hall tomorrow at 8 p.m. Scrip prizes will be awarded the winners. Refreshments will be served. The annual bazaar will be held on November 4 and 5.

St. Aidan's L.A.

The Ladies' Aid to St. Aidan's United Church, Mount Tolmie, was held recently. It was decided to hold the annual sale of work on Wednesday, November 25, and it will include fancywork and other useful articles for sale, and also home cooking.

C.W.L. Bridge and Tea

Mrs. C. H. O'Halloran, 999 Beach Drive, is kindly lending her home for a bridge and tea to be held on Saturday, in aid of the Oak Bay sub-division of the Catholic Women's League. Those wishing to arrange for bridge are asked to phone Mrs. E. Vernon Thomson, G2139.

Catholic Women's League

The Victoria Subdivision of the Catholic Women's League will hold a bridge party on Thursday at 8 p.m. at the home of Mrs. W. Fletcher, 962 Heywood Avenue, under the convenership of Mrs. H. Hartnell.

Socialist Women's Group

Mrs. Margaret Hall will address the Progressive Socialist Women's Group on the subject, "Sweden, the Middle Way," tomorrow at 2:30 p.m. in the Women's Institute rooms, Fort Street. A silver tea will be held after the meeting.

Court Maple Leaf

Court Maple Leaf, A.O.F., will hold its regular meeting tomorrow at 7:30 p.m., and on Tuesday evening the sewing circle will meet at the home of Mrs. Fenerty, 1784 Denman Street. All Foresters and friends will be welcome.

St. John's W.A.

The regular meeting of St. John's W.A. will be held on Tuesday afternoon at 2:30 o'clock in the Guild Room, Mason Street.

Proves a Brilliant Student

—Camera study by Kay Vaughan, London.

MISS YVONNE DE BRETIGNY

Who formerly lived in Victoria, but has been studying music in London for the past three or four years, will sail for New York on December 9 for a five months' recital tour of the United States and Canada, which will bring her back to British Columbia some time in February. She has made a great many concert engagements to play before musical clubs and university organizations all over this continent, her schedule being already so definitely planned that she has booked her return sailing to England for May 5, to arrive in London two days before the Coronation. A brilliantly promising student of the piano before she left here, Miss de Bretigny became a pupil of Tobias Matthay in London, and has made remarkable progress in her chosen art. She has also shown a definite gift for musical and dramatic criticism, and has done considerable writing along these lines.

At the Hotels

DOMINION

Mr. R. Nicholson and Mr. E. Riley, Vancouver; Mr. C. F. Davie, Duncan; Mr. J. F. Hefferman, Seattle; Dr. P. B. Ashbridge, Port Alberni; Mr. and Mrs. R. E. Douglas and Mr. and Mrs. J. M. Edwards; Mr. R. Frazer, Youbou; Mr. J. R. Jagger, Vancouver; Mr. H. McLeod, Seattle; Miss E. Malone, Nanaimo; Mr. R. W. Watcheons and Mr. H. L. J. Watcheons, Merrickville; Mr. G. M. Ramsay, Deemville, Ont.; Mr. B. B. Ward, Vancouver; Mr. and Mrs. D. Lowe, Mayne Island; Mr. F. P. Newcombe, Mrs. J. E. Nicol and Miss E. Nicol, Toronto; Mr. and Mrs. L. C. Taylor, Vancouver; Mrs. M. Archer and daughter, New Westminster; Mrs. G. L. Nicholson and Miss M. Nicholson, Vancouver; Mr. J. Archer, New Westminster; Mr. R. Knox, Miss V. Herbert, Mr. D. B. McKillop, Mr. B. Irvine, Vancouver.

BEVERLEY

Mr. and Mrs. H. H. McIntosh, Saskatoon; Mr. and Mrs. W. J. Shields, Lumby, B.C.; Miss D. Conner, Mr. N. Taoukalas, Miss Helen Tsoukalas, Mr. and Mrs. F. Baker, Vancouver; Mrs. R. Guillet, Sooke.

SAFEWAY STORES

STORE WILL BE CLOSED

FOR ALTERATIONS—MONDAY NIGHT, OCTOBER 26, AND WILL

REOPEN WITHIN A FEW DAYS

CLOSING SPECIALS FOR MONDAY, OCTOBER 26

35c size Shi-nup CLEANER AND SILVER POLISH FREE! 20c size JOHNSON'S FURNITURE POLISH FREE!
2 Free Gifts with purchase of Pound or Pint size JOHNSON'S WAX or GLO-COAT 59c

SHREDDED WHEAT (Limit 3) 3 pkts. 25c
TOMATO JUICE Aylmer, large tin (25½ oz.) 3 for 25c
SUNLIGHT SOAP 2 for 9c
LAUNDRY STARCH, Silver Gloss pkt. 9c
HONEY GRAHAMS, Red Arrow 1-lb. pkg. 17c
COWAN'S COCOA 1-lb. tin 21c
AYLMER PEARS, Bartlett, 2's, squat 2 for 25c
CORN FLAKES Sugar Crisp (Limit 2) pkt 5c
MARMALADE Aylmer Orange 32-oz. glass 22c
CREAM CRACKERS Red Arrow Large pkg. 17c
JELL-O All flavors pkg 5c
SESQUI MATCHES Limit 2 pkg 17c
SOUPS Aylmer, Tomato, Vegetable or Clam Chowder 2 tins 13c
TOMATOES Aylmer No. 2½ tin 10c
P. & G. NAPHTHA SOAP (Limit 4) 2 bars 5c

GRAPEFRUIT Extra Large Sunkist 7 for 25c
LEMONS Family Size Sunkist Dozen 15c

ROASTS: ROUND STEAK ROASTS lb. 10c; PRIME RIBS lb. 10c; VEAL ROASTS lb. 9c; LEGS LAMB lb. 20c; SHOULDERS LAMB lb. 11c
STEAKS: SIRLOIN STEAK lb. 10c; SHOULDER STEAK lb. 7c; ROUND STEAK lb. 10c; VEAL CHOPS lb. 12c; RIB LAMB CHOPS lb. 18c
POT ROASTS, STEW BEEF, BEEF SAUSAGE, PORK LIVER, BOILING BEEF, STEW VEAL, MINCED STEAK Your Choice—Lb. 5c
BACON Sliced. At lb. 25c; BOLOGNA, sliced lb. 13c
FISH: LOCAL KIPPERS lb. 9c; FRESH COD 2 lbs. 15c; SMOKED Fillets lb. 14c

We Reserve the Right to Limit Quantities — SAFEWAY STORES, LTD., 707 Fort St.

French Kid Gloves
New Styles, Fine Quality $1.98
A. K. LOVE, LTD. 708 View Street Up From Douglas

AGENTS FOR **McClary Ranges**
Home Furniture Co.
825 FORT ST. (Above Blanshard) E 9921

LANSEA SUITS — BRITISH TWEEDS
"Correct Apparel For Women"
Madame Runge LIMITED
Fletcher Building Douglas St.

Prescriptions
"Accuracy, quality and promptness" is the motto in our dispensary. Ask your doctor to phone us your prescription. We deliver promptly.
MacFarlane Drug Co.
Corner Douglas and Johnson Streets

The WE HAVE ALL TYPES OF SHOES
FOOT HEALTH Shop
Advice Shoes Relief
1425 Douglas St.

● **DIAMONDS on Which You Can Rely**
Blue-White Sparkling Diamonds in Modern Settings That Are Permanently Registered for Your Benefit
LITTLE & TAYLOR
Sayward Building G 5812

MISS WALKER
Direct From the Bond Street Salon of
Jane Seymour
London, England
In Our Store All This Week for Consultation
An Appointment Is Advisable
MacFarlane Drug Co.
Cor. Douglas and Johnson Streets Phone G 1511

TODAY'S Golden Recipe
BAKED CUSTARD
5 eggs, ½ cup Rogers' Golden Syrup, 4 cups scalded milk, dash of cinnamon, ¼ teaspoon salt.
Beat the eggs and add the milk into which the syrup has been beaten. Add the cinnamon and salt. Pour into custard cups or into large mold. Set in a pan of hot water and bake in a moderate oven until firm.
Rogers' PURE SUGAR CANE GOLDEN SYRUP

Arlene Beauty Shop
EXPERIENCED OPERATOR
QUALIFIED WORK
3187 QUADRA, AT TOLMIE — LILLIAN STOKES E 9315

Poppy Headquarters
635 Yates St., Phone E5814
While disabled men in our shop make all the poppies and wreaths, they are sold by the Remembrance Day Committee, an amalgamation of all returned soldier organizations in the city.
The Red Cross Workshop
584-6 Johnson Street Phone E 3513

Social Activities and Notes of Personal Interest

Knit-Craft Tea Proves Successful

The enterprising members of H.M.S. Resolution Chapter, I.O.D.E., who held the first knit-craft tea ever arranged in Victoria yesterday afternoon at the Y.W.C.A., were well rewarded for their effort, a large number of people attending and great interest being shown in the parade of beautiful knitted garments.

Hand knitting has been steadily advancing in recent years, until the finished garments have now a look that is altogether "professional," and this was specially true of some of those which were shown yesterday.

PRIZES WON.

The first prize in the knitted suits class was won by Miss Martha Rowan, whose two-piece costume, consisting of a dress of intricate pattern and short coat of plain knitting, with a smart neckline, was made in a lovely shade of soft blue. In the dress class, Miss Gladys Mathews won the prize with her two-piece costume, of a deep delphinium blue. In the children's costume class, the pink frock worn by little Kathleen Stewart was awarded the prize, and the fascinating little boy's suit worn by Master Buckley was much admired.

The task of judging was an exceedingly difficult one, as there were so many beautiful entries, and the styles, colors and patterns were of great variety. Mrs. Sydney Barker, Miss Lilian Michaelis and Miss Bullock-Webster acted as judges.

Through the co-operation of the Hudson's Bay Company, David Spencer, Ltd., and the Windsor Wool Shop, an attractive display of wools and knitted garments was of interest to the visitors.

PRAISES CHAPTER

Mrs. C. H. O'Halloran, the regent, welcomed the visitors, and the affair was formally opened by Miss Kathleen Agnew, who referred to the splendid work which the chapter is doing in sending garments and supplies of other sorts to the settlers in the Peace River district and also in connection with education in the city.

She exhibited a particularly beautiful knitted coat made by the peasants in the Austrian Tyrol, the colors and pattern of the trimming simulating the bright peasant embroidery so typical of the Balkan States and Eastern European countries.

MUSIC ENJOYED

Mrs. F. G. Aldous delighted the guests with her vocal solos, "When the Birds Go North Again" (Winneby); "In a Garden" (Hawley); "Till I Wake" and "How Many a Lonely Caravan" (Amy Woodford Finden). Mrs. Pierre Timp played the piano accompaniments and also played during the parade of the mannequins in their knitted garments. Mrs. David Keir was also a much appreciated soloist, her numbers being "A Little Prayer for Me," "Jeunesse," "A Banjo Song" and "I Love the Moon."

TEA ARRANGEMENTS

Mrs. Rupert Wickson and Miss Jean McLaren were conveners of the tea, served from a table charmingly arranged with a bowl of pink snapdragons and maidenhair fern and tall pink tapers in silver holders. Assisting in serving were Miss Coates, Miss Gilmer, Miss Luckley and Mary Wickson and Gwen Gibbs.

Mrs. Oliver Pauline had charge of the knitted garments display and Miss Marjorie Holmes and Miss Frances Exham were in charge of the displays of wool.

The chapter is most grateful to all who assisted in making the affair such a success, including the Hudson's Bay Co., David Spencer, Ltd., and the Windsor Wool Shop, for their kindness in lending material for the display.

Evening Gowns
For Formal Affairs
$10.95 .. $29.75
The Plume Shop
Women's Ready-to-Wear and Millinery
743-47 Yates St. E 5621

HALLOWE'EN DANCE

The Maroons' basketball team will hold a Hallowe'en dance on Wednesday at the C.C.F. Hall, Fort Street. There will be novelty and spot dances.

TEA JAMESON'S
Blended and Packed in Victoria
For Sale by All Grocers

Engagement of Much Interest Is Announced

MISS MARGARET LINDSAY

LIEUT. K. N. HOARE, R.N. (Retd.)

The Engagement Is Announced Between Lieutenant Kenneth Newcome Hoare, R.N. (Retd.), Elder Son of Mr. and Mrs. A. J. Hoare, Greenhill, Weymouth, England, and Margaret Kay, Younger Daughter of Mr. and Mrs. F. A. Lindsay, of Uplands, Victoria.

"Hallo, Tommy, what does the doctor say about your mother today?"

"He says, mum, that she gets cold on her chest so often that she'll have to wear a refrigerator."

Social and Personal

Miscellaneous Shower

A delightful miscellaneous shower was held recently at the home of Mrs. J. Taylor 1330 Rudlin Street, in honor of Mrs. Gilbert Ingram (formerly Miss May Lewis), whose marriage took place recently. The rooms were prettily decorated in pink and white, and the gifts were concealed under a large pink and white umbrella. The evening was spent in games, the winners being Mrs. Upward, Miss Nunns and Mrs. K. Poskitt. The invited guests were Mrs. C. Lewis, Mrs. Ingram, Sr., Mrs. L. Schmelz, Mrs. Upward, Mrs. C. Croft, Mrs. W. Beaumont, Mrs. E. Rendle, Mrs. W. Mortimore, Mrs. R. Brown, Mrs. C. Thexton, Mrs. R. Thexton, Mrs. K. Poskitt, Mrs. Scott, Mrs. G. Hunter, Mrs. Merritt, Mrs. F. Ellis, Mrs. Mills, Mrs. R. Stofer and Misses Nunns, Dora Lewis, Kay Rendle, Daisy Lindsay, Ethel Hunter, Jean Lewis, Beatrice Williams and Barrie Taylor.

• • •

Delightful Party

A delightful party was held on Thursday in honor of little Patricia Agnes Fletcher, one-year-old daughter of Mrs. P. D. Fletcher, 3268 Oliver Street. The sitting-room was decorated with chrysanthemums and asters, with balloons hanging from the chandelier. During the party the little guests played treasure hunt, for which prizes were given, followed by a sit-down supper. The guests were Gladys Baxter, Barbara Lees, Mary Elaine MacKereth, Doreen MacKereth, Patsy Bird, Joan McClure, Doreen Carey, Leona Humes, Joyce Milady, David Trace, Bobby Starkey, Maurice Punt, Victor Bereta, Richard Stone, Russel Punt and Raymond Humes. Assisting Mrs. Fletcher were Mrs. C. Comers, Miss Ruth Punt, Miss Laura Trace and Mrs. C. Borden. Many beautiful gifts were received.

• • •

Party for November Bride

Miss Muriel Strong entertained recently at her home, 1017 Kings Road, in honor of Miss Helen Smith, who is to be married next month. The bride-to-be was presented with a corsage bouquet of pink rosebuds on entering the room and was led to the gifts, which were concealed in a basket decorated in shades of pink and rose. The evening was spent in games, prizes being won by Mrs. Henry Harris and Misses Isabel Stuart, Gladys Neil and Eva Clear. Supper was served later from a table centred with a bowl of pink chrysanthemums and tall pink tapers. The invited guests were Mrs. Henry Harris and Misses Eva Clear, Gladys Neil, Evelyn Fishlock, Dorothy Simpson, Gladys Kitt, Freda Akehurst, Jean Milton, Georgina Stuart, Isabel Stuart, Gladys Loughney, Doris Brewster, Roddy Strong and Mrs. J. C. Strong.

• • •

Christening Ceremony

The four-month-old baby daughter of Mr. and Mrs. A. Barclay, 131 Menzies Street, was christened at St. Mary's Church, Metchosin, on Sunday, October 11, Rev. H. M. Bolton officiating. The baby wore a beautiful christening robe of old Indian embroidery, which had been worn by her great-great-grandfather. She received the names Jauncey Ann, and the godparents were Mr. and Mrs. Frank Barclay and Miss Jean Glass. The baby's grandparents are Mr. and Mrs. S. Redgrave, Victoria, and Mr. and Mrs. T. Barclay, Metchosin, at whose home tea was served after the christening ceremony and the baby's health proposed by Mr. Barclay.

• • •

Miscellaneous Shower

A miscellaneous shower was held at the home of Mr. and Mrs. K. H. Parsons, "Seahaven," Esquimalt, on Friday night in honor of Miss Marjorie Vincent, whose wedding took place early this morning. The gifts were presented early in the evening, and after supper games were enjoyed by the guests, who included Miss Vincent, Mrs. W. A. Deaville, Mrs. F. H. Parsons, Misses Mildred Johnson, Ethel Parsons, Ivy Thompson, Dorothy Parsons, Phyllis Deaville, Jean Scott, Kay Gillis, Elsie Deaville, Edith Deaville and Messrs. Kenneth and Leonard Parsons, Bill Deaville and Howard Parsons.

• • •

Flew From Vancouver

Lady Hardwicke, wife of the noted English actor, Sir Cedric Hardwicke, is staying at Hotel Vancouver on her way from California to New York, with her little son, via Winnipeg. Yesterday she and Mrs. A. I. McLennan, Vancouver, flew over from the Mainland to spend the day in Victoria. Lady Hardwicke will spend ten days in Winnipeg visiting her sister-in-law, Mrs. John Brown. Lady Hardwicke, whose stage name is Helena Pickard, is known in London for unique productions at the Grafton Theatre, Tottenham Court Road. She will join her husband in New York, where he has theatrical engagements for the Winter.

• • •

Party for Visitor

Mrs. J. Shaw, Spring Road, entertained recently in honor of her cousin, Mrs. R. Breadner, who is visiting here from Vancouver. Cards were enjoyed during the evening. The prize winners were Mrs. F. Shaw, Mr. A. Trace and Miss M. Miller. A buffet supper was served. Those present were Mr. and Mrs. F. Shaw, Mr. and Mrs. J. Shaw, Misses Doris Martin, Marjorie Woolley, Lottie Anderton, Phyllis Holmes, Joyce Pickard, Millie Miller, Messrs. Ed Barton, Earl Pollock, John McGowan, Bob Wratten and Alwyn Trace.

• • •

Will Live Here

Mr. and Mrs. Cyril C. Leigh Bernard, who have been spending the past six months in Vancouver, have returned to Victoria and will shortly take up residence on Newport Avenue. At present, Mr. and Mrs. Bernard are visiting Mrs. Bernard's parents, Mr. and Mrs. O. H. Dorman, "Logie Lea," Newport Avenue.

• • •

Bridge Party Held

Miss Elynth Anderson was hostess at a bridge party last evening at the home of her parents, Mr. and Mrs. J. A. Anderson, 354 Moss Street, the players being members of the A.Y.P.A. of Christ Church Cathedral. The players were Misses Phyllis White, Betty Anderson, Leslie Jefferson, Marjorie Bridge, Jean Tickle, Muriel Dunsmuir, Rita Milligan and Messrs. Gordon Langley, Bill Taylor, Sidney Weston, Sonny Ross, Bert Ruffell, Bob Clark, Bill Stenton, Alec Crawford and Roy Gibbs.

• • •

Tea at Empress

The Empress Hotel will present a special musical programme by the augmented hotel orchestra from 3.45 to 5.15 o'clock on Tuesday for the tea guests, following the opening of Parliament. Selections to be heard will include the overture to "William Tell," by Rossini; Sullivan's "Gems," from his best-known light operas; waltzes from "Blossom Time," melodies of Tschaikowsky and music from the "Egyptian Ballet," by Luigini. The orchestra will be under the direction of William F. Tickle.

• • •

Leaves for England

Miss "Pat" Hudson, Oak Bay Avenue, left on Friday night for Vancouver, en route to Quebec to sail on November 7 for England, where her marriage will take place. She was accompanied as far as Vancouver by Mrs. Allan Robertson.

• • •

Leaving for England

Mrs. Alfred Smith regrets to announce that owing to the death of her brother-in-law, she is returning to England, leaving Victoria on Saturday, October 31, and sailing in the Ss. Empress of Britain from Quebec on November 7.

• • •

Golden Wedding

During the past week the many friends of Mr. and Mrs. T. K. Anderson, Fernwood Road, have been congratulating them on the occasion of their golden wedding.

• • •

Change of Address

Mr. and Mrs. D. H. Whyte and family have moved from their home on Richardson Street to 1620 Belmont Avenue.

• • •

Week-End Guest

Mrs. Sylvia Cotton Stoner, Vancouver, is the guest of Mrs. G. Muff Graham, of Oak Bay, over the week-end.

Witty Kitty

By NINA WILCOX PUTNAM

If money can count why is it that it is so hard to keep track of it?

Big Crowd Present at Popular Weekly Dance

Special dance numbers featured by the orchestra under the direction of Mr. W. F. Tickle at the Empress Hotel supper dance last night were "Pick Yourself Up," "Bojangles of Harlem," "The Way You Look Tonight" and "A Fine Romance," from the motion picture "Swing Time."

Included in the larger groups attending were Mr. Brian Green's party arranged in honor of Mr. and Mrs. M. M. McFarlane, who are leaving to make their home in Vancouver, and in this were Miss C. Macdonald, Miss Tita Hall, Miss Florence Ruggles, the Misses Isabelle and Margery Benson, Miss Elizabeth Muttlebury, Miss "Pat" Cattroll and Messrs. R. M. Bieras, R. K. Baker, George Phillips, W. P. Lawson, W. B. Lambert and H. K. Herchmer. Another request number was played for Mr. and Mrs. J. McBennett, of Moose Jaw.

DANCERS PRESENT

The dancers included Mr. and Mrs. Harold Bray, Mr. and Mrs. H. I. Mallek, Mr. and Mrs. P. J. Sinnott, Mr. and Mrs. A. W. Whittingham, Mr. and Mrs. Paver, Mr. and Mrs. V. King, Mr. and Mrs. A. Putnam, Mr. and Mrs. B. H. Anderson, Mr. and Mrs. Leslie Fox, Mrs. Cuppage, Mrs. Z. Huse, Mr. and Mrs. W. Harker, Mr. and Mrs. F. Wormald, Miss F. Smith, Miss G. Johnson, Miss Margaret Rogerson, Miss Sadie Craig, Miss Irene Palmer, Miss Margaret Whyte, Miss Frances Oldham, Miss Esmie Giolma, Miss Olga Peetz, Miss Doreen Wilson, Miss K. Meldram, Miss Kathleen Ellis, Miss Jean Lennox, Miss Kate Parker, Miss Olive Green (Nanaimo), Miss Barbara Hicks, Miss Mary Costen (Vancouver), Miss Eloise Maniel, Miss Phyllis Edwards, Miss Margaret MacArthur, Miss M. Gamon, Miss Eileen West, Miss Dorothy Baker, Miss Agnes McPhail, Miss Helen Schwengers, Miss Thelma Ackerman, Miss Margaret MacKenzie, Mrs. D. B. McConnan.

Miss J. Griffin (Ladysmith), Miss Rosalind Pease, Miss Peggy Hamilton, Miss Dallas Homer Dixon, Miss B. Doull, Miss Laura Dunsmuir, Miss Marjorie Bowden, Miss Barbara Leigh, Miss Gwendolyn Spencer, Miss Mildred Washford, Mrs. J. S. Woods, Dr. and Mrs. W. S. Balcom, Commander Johnson, Dr. Markanon, Dr. Alex Gunning, Dr. C. McLean, Messrs. R. Townsend, G. Smoothy, K. A. McLennan, W. J. Park, R. L. Buller, B. Hethey, R. Morrison, W. Whittinghan, Jr., Fred Pease, Clive Campbell, Barry Winton, Kenneth Crabtree, B. Warde, J. Woodley, A. Craig, A. Love, T. Goodlake, D. Mowatt, R. Holland, E. P. Ashe, A. Rogerson, Kenneth Leeming, Bob Meldram, Fred Giles, Jack Parker, Harold Husband, Arthur Lower (Vancouver), Wilfred Reade, Captain Wilders, Cyril Connorton, Peter Stursberg, John Waugh, C. P. Malmo, J. J. Meredith, H. Barrles, G. Thornbury, J. H. Potts, A. Angus, Dick Angus, B. Barnes, A. Harvey (Ocean Falls).

BROADCAST TODAY

In connection with National Hearing Week, a Pacific Zone broadcast will be held today from 9 to 9.30 p.m., over the Pacific Coast Blue Network of the National Broadcasting Company, the subject to be "How to Be Helpful to the Hard of Hearing." The broadcast will be heard over the following stations: KECA, Los Angeles; KGO, Oakland; KJR, Seattle; KFSD, San Diego; KEX, Portland, and KGA, Spokane.

OUR SAMPLES OF
PERSONAL GREETING CARDS
FOR THE COMING SEASON ARE NOW COMPLETE
An Early Selection Will Insure the Card You Want and Delivery When You Want It!

COME AND CHOOSE YOURS NOW!
THE COLONIST 1211 BROAD STREET
PRINTING — LITHOGRAPHING — BOOKBINDING — ENGRAVING

SPECIAL!
Silk Velvet Dresses
Some Worth as High as $25
$14.85

STYLES for afternoon, for evening, for daytime wear. Every model enchantingly smart in the very latest manner. Black and all the popular new shades. In styling, in fabric, in workmanship, they reflect that BETTER quality traditional at Mallek's. What a bargain opportunity! Make a special point of paying us a visit tomorrow!

Mallek's LIMITED
Ready-to-Wear and FURS
1212 Douglas St. E 1623

Hallowe'en Cabaret
DANCE!
SATURDAY OCTOBER 31
SELECTED CHORUS AND CHARMING ENTERTAINERS
With "Bill" Tickle's Ten-Piece Orchestra
Tickets - - - - $1.25
Please Reserve Table Early
Empress Hotel

GARDENIA . . . Houbigant
See This Exclusive Line of Houbigant Toiletries
Six perfectly blended shades of doll finish Face Powder in smart "Gardenia Box" ..... Per box $1.50
Gardenia Perfume ..... $1.50 and $5.00
Gardenia Bath Powder ..... Per box $1.50
Gardenia Toilet Water $1.50
OWL DRUG CO., LTD.
Campbell Building Phone G 7112 W. H. BLAND Manager

SELBY'S
Arch-Preserver Shoes
See the Smart New Styles
CATHCART'S
1208 Douglas Street

McDONALD'S
960 Moss St. E 6191 749 Yates St. G 4011
"WE SELL FOR LESS"
MONDAY'S Cash and Carry Specials
PEANUT BUTTER (own container), 3 lbs. for ..... 25¢
OXO CUBES (limit, one), large tin for ..... 18¢
MINCEMEAT, 2 lbs. ..... 25¢
DATES, 4 lbs. ..... 18¢
BUTTER, First Grade, 2 lbs. ..... 75¢
(With a 50¢ purchase)
For Our Other Specials See Friday's Colonist
Relief Orders Gladly Accepted
DELIVERY—We deliver anywhere in the city or suburbs.

NOW Leather Shoes DYED ANY COLOR
Pantorium DYE WORKS
Empire 7155

Social Activities and Notes of Personal Interest

Dad's bath sounds like a big success— It is . . . .

● Dad's using the bath soap he *likes*. The soap with a rich, quick, *man's* lather that leaves you really clean. He decided all on his own one day to try Lux Toilet Soap. And discovered that the ACTIVE lather of this pure white soap cleans pore-deep. Carries away stale perspiration, every last trace of dust and dirt. Leaves you *feeling* fit—and looking it!

Miss Mary Cambie Is Bride of Mr. G. M. Terry

VANCOUVER, Oct. 24 (C.)—Two families prominently connected with social and business activities in both Victoria and Vancouver, were united today when Joan Frances, younger daughter of Mrs. Mary Cambie, Vancouver, and Mr. Goldwyn M. Terry, Victoria, son of Mrs. Terry and the late Wallace S. Terry, of the Capital, were married here in St. Paul's Anglican Church.

The bride is a niece of Mrs. Nichol and the late Lieutenant-Governor Walter Nichol, Victoria, and a granddaughter of the late Mr. and Mrs. A. J. Cambie, Vancouver. Rev. Canon H. G. King read the service at the impressive ceremony. Mr. Harold J. Wade gave the bride in marriage. Miss Norah Cambie acted as her sister's sole attendant and Mr. Basil Walker, Vancouver, was the groomsman.

THE BRIDE

The bride wore her traveling costume, a trim three-piece tailleur of satin-faced crepe in burnt amber shade with tucked and pleated blouse in French beige. Topping a pencil-slim skirt and brief jacket, a three-quarter coat was distinguished by Cossack flares and wide lapels buttoned on to the shoulder. En suite was a jaunty liberty cap with brown quill feather, while suede shoes and accessories were in tones of brown. The bride carried beautiful bronze hybrid orchids in her bouquet.

RECEPTION AT CLUB

Following the ceremony, a reception was held at the Georgian Club, with the bride's aunt, Mrs. Walter Nichol, and Miss Helen Nichol presiding at the tea table.

The couple left later on a motor trip to Southern California, and, on their return, will make their home in Victoria.

Mrs. Terry and the Misses Terry, the groom's mother and sisters, and the bride's cousin, Mrs. Rollo Mainguy, attended the wedding with a number of Victorians who came over for the ceremony.

"There is not much wrong with you, madam, just take plenty of rest."

"But, doctor, my tongue."

"Yes, I said take plenty of rest."—Gazzetino Illustrato, Venice.

Hudson's Bay Company
INCORPORATED 2ND MAY 1670

YOUR CHILD

Is Entitled to Good Vision!

Good vision is the natural heritage of almost every child, but only a few children can undergo the tasks imposed upon them by modern educational methods without disturbance of the visual apparatus.

Make sure your children's eyes are capable of carrying on under the stress of school life. Have their eyes examined at least once a year!

H. A. STEIN

OPTOMETRIST

Optical Department, Mezzanine Floor "The Bay"

Phone E7111 for Appointment

CASH AND CARRY

A SPECIAL PURCHASE—Made possible by a late season—the manufacturer was short of cash but had a large assortment of the season's latest dresses AT UNHEARD-OF PRICES!

DRESSES $2.99 ALL SIZES

DRESSES $3.99 ALL TYPES

We Paid Cash and Carried Off This SPECIAL PURCHASE of DRESSES and Pass the SAVING ON TO YOU!

SALE CONTINUES ALL THIS WEEK

A Store With a Principle. The More We Sell the Less You Pay.

EDDY'S

Better Coats and Dresses and Always for Less Money.

OPPOSITE "THE BAY"—1629 DOUGLAS STREET

Married at Up-Island Church Last Evening

MR. AND MRS. DOUGLAS HAMILTON CREE

Whose wedding took place last night at 7 30 o'clock at St. Peter's Church, Quamichan, in the presence of a big congregation. The bride, who before her marriage was Helen Isabelle Mellin, is the only daughter of the late Mr. and Mrs. R. G. Mellin, Quamichan Lake, and a niece of Mr. and Mrs. Gaylord Hadwen, "Amblecote," Quamichan Lake, where the reception was held after the wedding. The bridegroom is the elder son of Mrs. Arthur H. Cree, 974 Island Road, Victoria, and the late Mr. Arthur Cree, Fernie and Victoria, and grandson of the late Mr. Edward Hodges Cree, Surgeon-General, R.N., and of Mrs. E. H. Suddaby and the late Mr. Suddaby.

Wedding Solemnized at St. Peter's, Quamichan

Miss Nell Mellin and Mr. Douglas Cree Principals In Pretty Ceremony Last Night—To Reside Up-Island

DUNCAN, Oct. 24.—At St. Peter's, Quamichan, a lovely wedding was celebrated this evening, when Rev. T. M. Hughes united in marriage Helen Isabelle, only daughter of the late Mr. and Mrs. R. G. Mellin, Quamichan Lake, and Mr. Gerald Douglas Hamilton Cree, elder son of Mrs. Arthur Cree, Victoria, and the late Mr. Cree.

The church was decorated for the occasion by Mrs. E. C. Trench and Mrs. G. Jamieson, Autumn flowers in red and white, colored leaves and pampas grass being effectively used.

Mr. E. C. Trench was at the organ and during the signing of the register, Mr. Dudley Wickett, of Victoria, sang "O, Perfect Love."

LOVELY BRIDE

Miss Mellin, who was given away by her uncle, Mr. Gaylord H. Hadwen, was lovely in a French frock of white voile beautifully embroidered in red in Hungarian hand-work. The beautiful gown was the gift of the bride's aunt, Mrs. Senhouse-Ryder, of Paris. With it she wore a wreath of red and white carnations, red and gold slippers and lace mitts. She carried a bouquet of red carnations, rosebuds and fern.

Miss Ruth Walcot, in a pretty frock in pale green voile, made in Hungarian peasant effect, was a charming bridesmaid. She wore a half wreath of colored leaves and carried a bouquet of small red dahlias with bronze foliage.

Mr. Murray Cree, Victoria, brother of the groom, was best man.

RECEPTION AT "AMBLECOTE"

After the ceremony, a reception was held at "Amblecote," the home of the bride's aunt. The guests were relatives, a number of old friends of the bride's mother, and relatives and friends of the groom from Victoria. Mrs. Hadwen, wearing an attractive dress of smoke blue silk crepe, with a corsage bouquet, was assisted in receiving the guests by Mrs. Arthur Cree in a smart blue lace jacket frock and black hat with touches of blue.

After a honeymoon spent motoring in the United States, Mr. and Mrs. Douglas Cree will make their home at Quamichan Lake. For traveling, the bride had chosen a smart tailored frock in new green wool, a becoming green velour hat and fur coat.

Among the out-of-town guests attending were Captain and Mrs. A. deM. Mellin and Miss Doria Mellin, Mrs. Suddaby, Sr., Mr. and Mrs. A. M. Watson, Mr. and Mrs. A. Beeching, Mrs. Burns and Miss Betty Burns, Miss G. Hodge, Miss E. Alexander, Mr. G. Foulkes and Mr. Dudley Wickett, all of Victoria.

Weddings

PARSONS—VINCENT

The wedding took place in St. Aidan's Church early this morning of Marjorie Elizabeth, elder daughter of the late Mr. William John Vincent, and of Mrs. Vincent, and Mr. Leonard R. Parsons, younger son of Mr. and Mrs. F. H. Parsons, 563 Manchester Road. Only relatives and a few intimate friends were present at the ceremony, which was conducted by Rev. T. G. Griffiths.

The bride was given away by Mr. G. W. Deaville, and wore a frock of Coronation blue crepe and hat en suite, her costume being completed with a shoulder spray of roses and maidenhair fern. She was unattended, and Mr. Kenneth Parsons supported his brother.

A wedding breakfast was served after the service at the home of the bridegroom's parents, the happy couple leaving later for a tour of the Island. They will make their home at Chemainus after their honeymoon.

MAYAR—PEDDER

A quiet wedding was solemnized last evening, in the presence of about forty guests, at the home of the bride's parents, Mr. and Mrs. W. Pedder, Camosun Street, when their only daughter, Doris Ena, became the bride of Mr. George Douglas Mayar, son of Mr. and Mrs. L. Mayar, 768 Hill Street. Rev. James Hood performed the ceremony, during which the bride and groom stood beneath an archway of flowers in pastel shades.

The pretty bride, who was given away by her father, wore a form-fitting frock of Marina blue velvet, with long sleeves slit below the elbows, and a bandeau of orange blossoms in her hair. She held a sheaf of pink carnations and white chrysanthemums. The matron of honor, Mrs. J. Atkin, wore an attractive gown of rust-colored crepe-back satin, made on slim-fitting lines, and held a sheaf of bronze chrysanthemums. Mr. Jack Mayar supported his brother. A buffet supper was served later, from a table arranged with silver vases at each corner filled with Ophelia roses and lighted with tall white tapers. A three-tier cake bedded in tulle formed the centre-piece, and was surmounted by a tiny silver vase of bridal roses.

Mr. and Mrs. Mayar left at midnight for Vancouver, and after a honeymoon on the Mainland, will return to Victoria to make their home. The bride left in a black tunic frock, and a blue and white check sports coat with a wolf collar and blue accessories. Mr. and Mrs. F. Yeadon, Everett, and Miss J. Finch, New Westminster, were guests at the wedding.

GOARD—REID

A quiet wedding was solemnized yesterday morning at the home of the officiating minister, Rev. T. H. McAllister, when he united in marriage Mary, third daughter of Mr. and Mrs. H. Reid, Wordsworth Street, Saanich, and Mr. Ronald William Goard, youngest son of Mrs. W. J. Goard, Portland, Oregon. The bride was attired in a brown tunic frock with brown accessories, and wore a corsage bouquet of gardenias and maidenhair fern. The bride and groom were unattended. Mr. and Mrs. Goard left by the afternoon boat for Seattle, from where they will motor to their home in Portland.

ENGAGEMENTS

GOLBY—HEALY

The engagement is announced between Laura (Lois), only daughter of Mrs. Laura Healy and of the late Mr. John May Healy, Victoria, and Mr. William Humphrey Golby, second son of Mrs. T. Golby, of Cadboro Bay, and of the late Mr. Thomas Golby. The wedding will take place quietly in November.

ROBSON—BEST

The engagement is announced of Caroline Christina, eldest daughter of Mr. William Best and the late Mrs. Best, Victoria, to Mr. James Wood Robson, eldest son of Mr. and Mrs. Robson, Cobble Hill. The wedding will take place in Vancouver on November 11.

SPILSBURY—DINSDALE

Mrs. J. Allan Fraser announces the engagement of her only sister, Eleanore Isabel Dinsdale, younger daughter of the late Mr. and Mrs. Robert Chapman Dinsdale, to Mr. Richard Hugh Spilsbury, elder son of Mr. and Mrs. Benjamin Ward Spilsbury, North Vancouver. The wedding will take place on Thursday, October 29, at First United Church.

Crowd Expected At O.E.S. Dance

Tickets have been selling well for the dance to be held tomorrow night by Victoria Chapter No. 17, Order of Eastern Star, at the Shrine Hall. Court whist and contract and auction bridge have been arranged for non-dancers and good prizes will be awarded the winners, along with special prizes.

Dancing will be from 9 p.m. to 1 a.m. and a sit-down supper will be served in the banquet hall. Mrs. Jack Trace, the convener, is being assisted by an energetic committee. Information may be obtained by telephoning the convener.

Langford

Mr. and Mrs. B. Deane-Freeman and family, who have resided in the district for several years, have left to make their home in Esquimalt.

• • •

Mrs. A. B. Cuthbertson, who has been a patient in St. Joseph's Hospital for several weeks, has returned home.

• • •

Miss J. Seabrooke is staying at Sidney with her sister, Mrs. T. Morgan.

Normal Students Have Busy Week With Gatherings

Normal School students spent a busy week with meetings of the various groups. Miss Sheila Boyd, assisted by Miss Helen Parker and Miss Ann Breton, presented a puppet show at a Literary Society meeting Friday afternoon. Miss Joyce Maddock submitted a news report, and Miss Pearl Pacey played a piano solo.

Miss Katherine Sceats gave an interesting address on candy making at a meeting of the Practical Arts Club. Eric Lewis was appointed secretary of the Badminton Club. There was considerable practice during the week.

In order to study all forms of needle work, "B" class formed a Crafts Club, with Miss Noreen O'Neill, president; Miss Christine Sinclair, vice-president, and Miss Betty Bowman, secretary.

Arrangements were made for the first Normal School dance of the season, to take place next Friday. Miss Sceats was appointed chairman of the programme and introduction committees, Miss Milva White was selected chairman of the refreshment committee, and Leonard Stewart was named chairman of the decorations committee.

Miss A. Ravenhill addressed students on Indian lore Wednesday afternoon. Samples of Indian work were exhibited.

SPECIALIZING IN OCULAR ADJUSTMENTS

Harold S. Timberlake

Optometrist

CONSULT US IN ALL MATTERS PERTAINING TO VISION

647 YATES STREET

Appointment, 9 to 6
Phone Office, E 2513
After 6 Phone G 3978

P.-T.A. Activities

LOCAL COUNCIL

Rev. E. O. Robalhan, the chaplain, opened the first meeting of the Victoria and District Local Council of the A.P.Y.A. for the 1936-37 season. Delegates from the newly-formed St. Saviour's branch, together with representatives from St. Barnabas, Chinese, Christ Church, St. John's, Langford and Colwood, St. Luke's, St. Mark's, St. Mary's, St. Mathias', St. Michael's and St. Paul's were welcomed. George Bennett, the president, was in the chair. Considerable business was transacted, reports being received from the treasurer, extension chairman, rally committees and badminton convener. The conference report was tabled. Len Dixon was elected a member of the Provincial Council to act with Mr. Gray and Miss Trickett. The offices of publicity secretary, librarian, extension chairman, promotion chairman, A.Y.P.A. monthly convener, D.R.B.E. representative and social registrar were filled as follows: Lenora Trickett, Peggy McDonald, Bob Clark, Ernie Gray, Stanley Laver, Mabel Holyoake and John McTavish. It was decided to send a delegate to the Victoria Youth Council meeting.

Messrs. Jack Aylwin, Ernest Gray, Phil Salmon, Ray Hadfield, Dudley Keeler and Miss Mabel Holyoake were appointed a committee to work on plans for the Columbia Coast Mission drive.

Thanks were extended to Kenneth Genn, Jack Aylwin and Len Dixon for their untiring efforts.

Soroptimists Hold Dinner

The Soroptimist Club held its regular monthly dinner meeting on Friday evening in Speedie's private dining-room, the president, Mrs. F. Mutrie, presiding. The dinner took the form of a guest night, Mrs. Mercy Ellen Crehan, Vancouver, being among the visitors.

Mr. Claude Harrison, president of the Alpine Club, was the guest speaker, and gave an interesting address on "Some of the Beauty Spots of Vancouver Island."

Miss Phyllis Deaville, accompanied at the piano by Mrs. Grace Deaville, sang three solos in her usual delightful style.

Mrs. Fred Robertson brought to the attention of the members the coming dog show being put on by the Victoria Kennel Club and sponsored by the Soroptimist Club. This is the annual Autumn show, and will be held in the Grey Line Auditorium, Yates Street, on November 14.

AROUND the DIAL

TODAY

8:30 a.m. — The diary of Sitting Bull, famous Sioux chief, will be dramatized in "The World Is Yours" broadcast. KJR, KGO.

9:00 a.m.—An international salute to the National Broadcasting Company, featuring the Brussels Symphony Orchestra, directed by Karel Walpot, will reach listeners over KOMO, KFI, KPO.

9:30 a.m.—Jan Peerce, tenor, and Viola Philo, soprano, co-starring soloists on the Radio City Music Hall of the Air programme, will present excerpts from the works of Brahms. KJR, KGO.

11:00 a.m.—The Magic Key will present three stars from "White Horse Inn," one of Manhattan's latest stage hits, in addition to Herbert Ernst Groh, from Berlin, Germany, Robert Benchley, John B. Kennedy and Frank Black's Symphony Orchestra. KGO, KJR.

12:30 p.m.—"Miss T.N.T." is the title of the Grand Hotel play delineating the activities of Nita Hart, an explosive-tempered actress, played by Anne Seymour. KOMO, KFI, KPO.

1:30 p.m.—Special arrangements of classical and popular musical scores utilized to paint tone pictures, will feature the premiere of an unusual new radio series, the 1847 Musical Camera programme, depicting important events from history. Josef Cherniavsky will lead the orchestra, with Willie Morris the featured singer. KOMO.

2:00 p.m.—Five persons, each more than 100 years old, and the man who built a tin can palace on a New Jersey swamp, in addition to George Hossfield, world's fastest typist, will be heard on the "We, the People" broadcast. KJR, KGO.

5:00 p.m.—Nelson Eddy and Francia White will join with Josef Pasternack's Orchestra in the baritone star's programme. KOL, KSL, KVI.

6:00 p.m. — The Ford Symphony Orchestra and Chorus will be highlighted by the appearance of Richard Bonelli, guest artist, on the "Sunday Evening Hour" over the Columbia network. KOL, KSL, KVI.

9:15 p.m. — "October Comes to Town" is the Night Editor story to be narrated by Hal Burdick over the N.B.C.-red network. KOMO, KPO, KFI.

9:30 p.m.—Eleanor Walker, lovely personality singer, will offer "A Melody From the Sky," while Gussie Fitzenboom, "Sunday Smiles" own member of nobility, will tell of "A Fine Romance," on the local variety show. The Royal Victorians Orchestra, Bill Fletcher, vocalist, and Mac Mackay, master of ceremonies, will also be heard. CFCT.

MONDAY

12:00 noon—Amusing incidents in connection with her position as chief telephone operator at the Waldorf-Astoria Hotel will be related by Alice Trainor when she appears as guest star on the "Magazine of the Air." Margery Wilson, beauty expert, will also be a guest-speaker. Leith Stevens' orchestra, Reed Kennedy, singer, and another chapter of "Trouble House" will be presented. KOL, KVI, KSL.

6:00 p.m.—Robert Taylor and Olivia De Haviland will be co-starred in a Lux Radio Theatre version of Maxwell Anderson's play, "Saturday's Children," over the Columbia network. KOL, KVI, KSL.

6:00 p.m.—Another stirring Sing Sing prison story will be told by Warden Lewis E. Lawes, of the New York penal institution. KOMO, KPO, KFI.

8:30 p.m.—Pick and Pat, famed negro comedians will appear with the Landt Trio and White, Benny Krueger's orchestra on the "Pipe Smoking Time" programme. KOL, KSL, KVI.

8:30 p.m.—Margaret Speaks will be the featured soloist on the Voice of Firestone concert over the N.B.C.-red network. William Daly conducts the orchestra and chorus. KPO, KOMO, KFI.

9:00 p.m.—The Daily Colonist news flashes. CFCT.

9:00 p.m.—An illustration of the way special radio arrangements are written and the novelty "Aladdin and the Wonderful Lamp" will be the featured musical stories on Horace Heidt and his Brigadiers' broadcast. KOL, KVI, KSL.

9:30 p.m.—"The Search," fifth episode of the serial drama "Bambi" stars Helen Hayes in the title role of a small-town girl who tries to pave a way in New York for her playwright husband. KJR, KGO.

Sunday's Programme

CFCT, Victoria, B.C. (1150 Keys.)

11:00 a.m.—Christ Church Cathedral.
4:00 p.m.—Sunday Afternoon Concert.
4:30 p.m.—Christian Science Devotional Programme.
6:00 p.m.—Pentecostal Assembly.
6:30 p.m.—Gospel Sunshine Hour.
7:00 p.m.—Sunset Serenade.
7:30 p.m.—Christ Church Cathedral.
8:45 p.m.—Evening Reveries.
9:30 p.m.—Sunday Smiles.

CJOR, Vancouver, B.C. (600 keys.)

9:30 a.m.—Spencer Hour.
11:00 a.m.—Metropolitan Tabernacle.
1:00 p.m.—Sunday Symphony Hour.
1:30 p.m.—For Shut-Ins, S. Miller.
2:00 p.m.—Cariboo Cowboys.
3:45 p.m.—Foursquare Gospel Lighthouse.
4:30 p.m.—Zion Tabernacle.
5:15 p.m.—British-Israel Lecture.
6:15 p.m.—News Flashes.
6:30 p.m.—Ports of Call.
7:00 p.m.—Travelogue.
7:15 p.m.—Christ Church Cathedral.
8:00 p.m.—B.C. Church of the Air.

CKWX, Vancouver, B.C. (1,010 keys.)

8:00 a.m.—Recordings.
8:30 a.m.—Radio News Father and Son Programme.
10:30 a.m.—Classical Gems.
1:30 p.m.—Bridal Wreath Rings.
2:00 p.m.—Corectal Better Vision Presents Pro Arte Trio.
5:00 p.m.—Music and Song, director, Cyril Trott.
6:00 p.m.—Concert Caravan.
6:55 p.m.—Yogi Yorgesson, comedy.
7:20 p.m.—Dramatic Medley by Tremaine Ostrstans and Barbara Tremaine.
8:00 p.m.—The Song Pedlar.
8:15 p.m.—Kitty Hamilton, mezzo-soprano, Eileen Robertson, Olive Brosseau.
8:30 p.m.—News Flashes.
8:45 p.m.—Mirth Parade.
9:00 p.m.—Home Hour of Music, director, Calvin Winter.
10:00 p.m.—The Safety Specialists.

CRCV, Vancouver, B.C. (1,100 keys.)

2:00 p.m.—See C.R.C. Network, except:
9:00 p.m.—Home Hour of Music, director, Calvin Winter.

CKMO, Vancouver, B.C. (1,410 keys.)

9:00 a.m.—Concert Music.
9:30 a.m.—Sacred Music.
10:00 a.m.—Musical Gems.
5:30 p.m.—The Wayside Pulpit.
6:15 p.m.—British Empire Programme.
8:00 p.m.—Garden of Memories, narrator.
8:30 p.m.—Front Page Drama.
8:45 p.m.—Studio Programme.
10:00 p.m.—Bulk Home Programme.
10:30 p.m.—Ship of Dreams, organ.

KNX, Hollywood (1,050 keys.)

6:30 p.m.—Rev. C. E. Fuller.
7:30 p.m.—Musical.
7:45 p.m.—Political.
8:00 p.m.—Presbyterian Church.
9:00 p.m.—News Flashes.
9:15 p.m.—Larry Lee's Orchestra.
9:30 p.m.—The Crockett Family.
10:15 p.m.—Bob Millar's Orchestra.
10:45 p.m.—Larry Lee's Orchestra.
11:15 p.m.—Let's Go Dancing.
11:45 p.m.—Black Chapel.

C.R.C. NETWORK

2:00 p.m.—Vesper Hour, choral music, director, Arthur McFayden, Herbert Sadler, organ, Winnipeg.
3:00 p.m.—And It Came to Pass, Bible drama, director, Rupert Caplan, Montreal.
3:30 p.m.—Dr. H. L. Stewart Reviews the News, Halifax.
3:45 p.m.—Penumbra, Julietta Drouin, harp; Paul Heroux, accordion, Montreal.
4:00 p.m.—To be announced.
4:30 p.m.—Sweet and Low, director, Mart Kenney, Vancouver.
5:00 p.m.—News, Vancouver (B.C. Network).
5:00 p.m.—Little Symphony, Quebec (B.C. 5:15).
5:30 p.m.—Jewels of the Madonna, orchestra, director, Percy Harvey, Jean de Rimanoczy, violin; Kitty Hamilton, mezzo-soprano, Vancouver.
6:00 p.m.—Forgotten Footsteps, drama, Toronto.
7:00 p.m.—Evangeline, readings by J. Frank Willis. Allan Reid, organ, Leon Bolkozotsky, violin, Halifax.
7:30 p.m.—William Morton, tenor, Toronto.
7:45 p.m.—Canadian Press News and Weather, Toronto.
8:00 p.m.—C.R.C. Time Signal.
8:00 p.m.—Across the Border, New York.
8:30 p.m.—From the Drawing-Room, Winnipeg.
9:00 p.m.—Driftwood, Allan Caron, organ, Ralph Judge, tenor, trio, Winnipeg.
10:00 p.m.—News, Vancouver (B.C. Network).

N.B.C.-KPO RED NETWORK
KHQ-KGW-KFI-KPO-KOMO

8:00 a.m.—News Flashes.
8:05 a.m.—Ward and Muzzy, piano duo.
8:15 a.m.—Songs We Left Behind Us.
8:45 a.m.—Peerless Trio, vocal.
9:00 a.m.—International Salute to N.B.C.
9:30 a.m.—Round Table Discussion, University of Chicago.
10:00 a.m.—Lucille Manners, soprano and orchestra.
10:30 a.m.—Roger Williams, celebration programme.
11:00 a.m.—Whitney Ensemble.
11:30 a.m.—Paul Carson, organist.
12:00 noon—Metropolitan Opera Auditions of the Air.
12:30 p.m.—Grand Hotel, drama, with Anne Seymour.
1:00 p.m.—Sunday Special, Castle Cragmont story; Song of Life, drama, Hazel Warner, Velvet Violin, Chas Runyan, Colonel Rod.
1:30 p.m.—1847 Musical Camera Programme, Willie Morris, chorus, concert orchestra: director, Josef Cherniavsky.
3:00 p.m.—Marion Talley, soprano, music director, Josef Koestner.
3:30 p.m.—Smiling Ed McConnell, songs, philosophy.
4:00 p.m.—Catholic Hour, speakers, music.
4:30 p.m.—The Bakers Broadcast: Robert L. Ripley, Ozzie Nelson's Orchestra.
5:00 p.m.—Goodwill Court, director, A. L. Alexander.
6:00 p.m.—Manhattan Merry-Go-Round, Oliver Smith, Rachael Carlay, Men About Town, Andy Sanella's Orchestra.
6:30 p.m.—Album of Familiar Music, Frank Munn, Lucy Monroe, Arden and Arden, Amsterdam Chorus, Bertrand Hirsch, Gustave Haenschen's Orchestra.
7:00 p.m.—General Motors Concert, director, Erno Rapee.
8:00 p.m.—Morin Sisters and Ranch Boys.
8:15 p.m.—Williams Sisters, vocal (KPO).
8:15 p.m.—Political Talk (KGO).
8:30 p.m.—Jack Benny's Show, Mary Livingstone, Don Wilson, Kenny Baker, Phil Harris' Orchestra.
9:00 p.m.—John Nesbitt's Passing Parade.
9:15 p.m.—Night Editor, dramatic narrative.
9:30 p.m.—One Man's Family, Carlton Morse drama.
10:00 p.m.—News Flashes, Sam Hayes.
10:15 p.m.—Bridge to Dreamland, Paul Carson.
11:00 p.m.—Jimmy Dorsey's Orchestra.
11:30 p.m.—Tom Brown's Orchestra.

N.B.C.-KGO BLUE NETWORK
KGO-KJR-KEX-KECA-KGA

8:05 a.m.—Alice Remson, contralto.
8:15 a.m.—Neighbor Nell, Nellie Revell.
8:30 a.m.—The World Is Yours.
9:30 a.m.—Radio City Music Hall Symphony Orchestra.
10:30 a.m.—Highlights of the Bible, D. F. K. Stamm.
11:00 a.m.—The Magic Key of R.C.A., guest artists, John B. Kennedy, Milton J. Cross, orchestra, director, Frank Black.
12:00 noon—Your English, music, drama.
12:15 p.m.—Christina Johnson, soprano.
1:00 p.m.—Sunday Vespers, guest speaker.
2:00 p.m.—We, the People, director, Phillips Lord.
2:30 p.m.—Stoopnagle and Budd, Don Vorhees' Orchestra.
3:00 p.m.—Echoes from the Orchestra Pit, Ralina Zarova, soprano; Ernest Gill's Orchestra.
3:45 p.m.—Jolly Coburn's Orchestra.
4:00 p.m.—Pittsburgh String Symphony Ensemble, director, Oscar Del Bianco.
5:15 p.m.—Irving Szathmary and his Symphonic Moderne.
5:20 p.m.—Royal Hawaiian Band.
6:00 p.m.—Walter Winchell, Broadway Gossip.
6:15 p.m.—Paul Whiteman's Musical Varieties, Ramona, Roy Bargy, Durelle Alexander, Bob Lawrence, Judy Canova, The King's Men.
7:00 p.m.—Behind the Headlines, Edwin C. Hill.
7:30 p.m.—Dreams of Long Ago, drama.
7:30 p.m.—Political (KGO).
8:00 p.m.—Rudy Seiger's Concert Orchestra.
8:15 p.m.—Political (KGO).
8:20 p.m.—Reader's Guide, Joseph Henry Jackson.
9:00 p.m.—How to Be Helpful to the Hard of Hearing.
9:30 p.m.—Eddie Fitzpatrick Jr.'s Orchestra.
10:00 p.m.—Bernie Cummin's Orchestra.
10:30 p.m.—Firelight Fantasies, instrumentalists.
11:00 p.m.—Charles Runyan, organ concert.

C.B.S.-DON LEE NETWORK
KVI-KFRC-KOIN-KSL-KOL

8:00 a.m.—Day Dreams.
8:30 a.m.—Major Bowes' Capitol Theatre Family.
9:30 a.m.—Salt Lake Choir and Organ.
10:00 a.m.—Church of the Air.
10:30 a.m.—Russell Dorr with orchestra.
10:45 a.m.—String Orchestra.
11:00 a.m.—Walks of Life, Ted Gifford.
11:15 a.m.—Moments Musicale.
11:45 a.m.—Al Roth Orchestra.
12:00 noon—Everybody's Music, Columbia Symphony Orchestra (C.B.S.).
1:00 p.m.—Ma and Pa, Script Act.
1:20 p.m.—News.
1:45 p.m.—Sunday Serenade.
2:00 p.m.—On Wings of Song.
2:30 p.m.—Rabbi Magnin, talk.
2:45 p.m.—Melody, featuring Purcell Mayer and Gaylord Carter.
3:00 p.m.—Joe Penner.
3:30 p.m.—Rubinoff and orchestra, with Jan Peerce.
4:00 p.m.—Baker Hotel.
4:15 p.m.—Old-Age Fund.
4:30 p.m.—Ports of Call.
5:00 p.m.—Open House, with Nelson Eddy.
5:30 p.m.—Popeye the Sailor.
5:45 p.m.—Your Fellow Man's Opinion, Budd and Votaw.
6:00 p.m.—Sunday Evening Hour.
7:00 p.m.—Original Community Sing.
7:45 p.m.—Split Seconds in History.
8:00 p.m.—Eddie Cantor & Co.
8:30 p.m.—California Stores Association.
8:45 p.m.—Southern California Business Men's Association.
9:00 p.m.—Students' Radio Tournament.
9:30 p.m.—California Federal Civil Service Association.
9:45 p.m.—Anti-Monopoly League.
10:00 p.m.—News.
10:15 p.m.—Purity in Politics, Crusaders.
10:30 p.m.—Wolohan's Orchestra.
10:45 p.m.—Ellis Kimball's Orchestra.
11:00 p.m.—Everett Hoagland and orchestra.
11:20 p.m.—Ellis Kimball's Orchestra.

Monday's Programme

CFCT, Victoria, B.C. (1,450 keys.)

7:30 a.m.—Rise and Shine.
9:00 a.m.—Timely Topics.
8:30 a.m.—Musical Chronometer.
8:45 a.m.—Let's Go Places.
9:00 a.m.—Musical Moods.
9:15 a.m.—Royal Air Force Band.
9:30 a.m.—Financial Flashes.
9:45 a.m.—Melodic Memories.
10:00 a.m.—Road to Happiness.
10:15 a.m.—Health Kelleygrams.
10:30 a.m.—Art Farey at the piano.
11:00 a.m.—Organ Classics.
12:15 p.m.—World Bookman.
12:20 p.m.—Lanny Ross, tenor.
12:30 p.m.—World Flashes.
12:45 p.m.—Melody Range.
1:00 p.m.—Daily Monitor.
1:20 p.m.—Afternoon Musicale.
2:00 p.m. until 12 midnight—Variety programme from the Winter Fair in the Bay Street Armories, interspersed with studio presentations featuring the Pimm Sextette, Audrey Fraser, concert pianist, the studio organists and many others.

CJOR, Vancouver, B.C. (600 keys.)

8:00 a.m.—News Flashes.
8:05 a.m.—Garden Talks.
8:15 a.m.—Monitor News Comments.
8:30 a.m.—Winifred Kenworth, organist.
9:00 a.m.—Dad's Cookie Kids.
9:15 a.m.—For Shut-Ins, S. Miller.
10:00 a.m.—News Flashes.
10:30 a.m.—Market Reports.
11:15 a.m.—Personal Columns of the Air.
12:15 p.m.—Ma Perkins, skit.
12:30 p.m.—News Flashes.
12:35 p.m.—William Franks.
1:30 p.m.—Women's Air Column.
5:10 p.m.—News Flashes.
7:30 p.m.—Financial Talk.
7:45 p.m.—Bernard Braden, songs.
8:00 p.m.—Monitor News Comments.
8:15 p.m.—Michael Elson, songs.
8:30 p.m.—Hollywood News.
9:00 p.m.—Pete Cowan's Old Timers.
9:30 p.m.—Cariboo Cowboys.
10:00 p.m.—Slumber Hour.
10:15 p.m.—News Flashes.
10:30 p.m.—Moods and Meditations.
11:00 p.m.—Pete Cowan's Old Timers.

CKWX, Vancouver, B.C. (1,010 keys.)

8:15 a.m.—Radio News Father and Son Programme.
8:35 a.m.—Breakfast Hour, Jim and Jane.
9:15 a.m.—Today's Almanac.
10:30 a.m.—Rex Battle's Orchestra.
11:00 a.m.—Morris Radio Gym.
12:05 p.m.—Newspaper of the Air.
12:15 p.m.—Ernest J. Colton, baritone.
2:00 p.m.—Bill Browne's Brevities.
3:00 p.m.—The Symphony Hour.
4:00 p.m.—What's New, Mme. Juliette.
4:45 p.m.—Secrets of Happiness.
5:45 p.m.—The Pirate Club.
6:15 p.m.—Famous Players' Programme.
6:25 p.m.—Hit of the Day.
6:30 p.m.—Newspaper of the Air.
6:45 p.m.—Once Upon a Time.
7:00 p.m.—Album of Life.
7:15 p.m.—Financial Programme.

CRCV, Vancouver, B.C. (1,100 keys.)

5:00 p.m.—Tea Time Tunes.
5:30 p.m.—See C.R.C. Network, except:
8:20 p.m.—Radio Forum of C.C.F.

CKMO, Vancouver, B.C. (1,410 keys.)

8:00 a.m.—Toast and Coffee.
8:45 a.m.—Sprott-Shaw School Programme.
9:00 a.m.—Paul Michelin, organist.
10:15 a.m.—Hollywood Parade, P. Lee.
10:30 a.m.—Paul Michelin, organist.
11:45 a.m.—News Flashes.
12:30 p.m.—Madame X, astrologist.
1:15 p.m.—Betty Lee, Women's Programme.
2:00 p.m.—Music Lovers' Hour.
5:00 p.m.—John Wright, pianist.
6:00 p.m.—British Empire Programme.
6:45 p.m.—Jack Short, horse racing.
7:01 p.m.—Investment Talk.
7:30 p.m.—Plays of Shakespeare.
8:00 p.m.—Norma Abernethy, piano.
8:15 p.m.—Mona Hughes, soprano.
8:30 p.m.—The Lobban Sisters.
8:45 p.m.—Studio Programme.
9:00 p.m.—Bob and Phil, Song Styles.
9:30 p.m.—Edith Lavley, piano.
9:45 p.m.—Studio Programme.
10:00 p.m.—Gospel Train.
12:00 m.n.—DX Midnight Prowl.

KNX, Hollywood (1,050 keys.)

7:00 p.m.—Elmer Goes to Hollywood.
7:15 p.m.—Popeye the Sailor.
7:30 p.m.—The Newlyweds, comedy.
7:45 p.m.—King Cowboy, songs.
8:15 p.m.—Political.
8:30 p.m.—Betty Borden, Peter Kent.
8:45 p.m.—Townsend Plan.
9:00 p.m.—News Flashes.
9:15 p.m.—Rubinoff and violin.
9:30 p.m.—The Crockett Family.
10:00 p.m.—Wrestling Matches.
10:45 p.m.—Bob Millar's Orchestra.
11:30 p.m.—Pete Pontrelli's Orchestra.
12:00 m.n.—Trans-Pacific News.

C.R.C. NETWORK

8:30 p.m.—News Reporter (B.C. Network).
8:45 p.m.—M.B.S. Exchange, New York.
6:00 p.m.—Melodic Strings, director, Alex Chuhaldin, Toronto.
6:30 p.m.—Rendez-Vous, symphony and chorus, director, Guiseppe Agostini, Fernand Barrette, Montreal.
7:00 p.m.—Strike Up the Band, Toronto.
7:30 p.m.—Louis Guerette and orchestra, Quebec.
7:45 p.m.—Canadian Press News and Weather, Toronto.
8:00 p.m.—Time Signal, Ottawa.
8:00 p.m.—Youngblood of Beaver Bend, dramatic serial, Winnipeg.
8:30 p.m.—Melody Modds, director Ina McCartney, Vancouver.
8:45 p.m.—Book Review, James Stuart Wood, Prince Albert.
9:00 p.m.—Rhythm Rebels, Winnipeg.
9:30 p.m.—To An Evening Star, orchestra, director Tom Gardiner, Edmonton.
10:00 p.m.—News, Vancouver (B.C. Network).
10:15 p.m.—Stan Patton's Orchestra, Vancouver (B.C. Network).

N.B.C.-KPO RED NETWORK
KHQ-KGW-KFI-KPO-KOMO

8:00 a.m.—Financial Service.
8:15 a.m.—Howdy Folks, Sam Moore, entertainer.
8:45 a.m.—Voice of Experience, advice.
9:15 a.m.—Story of Mary Marlin, drama.
9:30 a.m.—How to Be Charming, beauty talk.
9:45 a.m.—Rose Lee, soprano.
10:00 a.m.—Joe White, tenor.
10:15 a.m.—Mrs. Wiggs of the Cabbage Patch, drama.
10:30 a.m.—John's Other Wife, drama.
10:45 a.m.—Just Plain Bill, drama.
12:00 noon—Pepper Young's Family, drama.
12:15 p.m.—Ma Perkins, with Virginia Payne, drama.
12:30 p.m.—Vic and Sade, comedy.
12:45 p.m.—The O'Neills, drama.
1:00 p.m.—Sperry Special, Hazel Warner, Charles Runyan, Otto King, Colonel Rod.
1:15 p.m.—Martha Meade's Household Headlines.
1:30 p.m.—London Radio Clubs.
1:45 p.m.—Grandpa Burton, humorous sketch.
2:00 p.m.—Jerry Sears' Orchestra.
2:15 p.m.—The Country Cousins, harmony trio.
2:30 p.m.—String Ensemble.
2:45 p.m.—Three Scamps.
3:00 p.m.—Woman's Magazine of the Air, Banny Walker, editor; Percy Periwinkle, Betty Kelly, Irving Kennedy, Four Pages, Josef Hornik's Orchestra.
4:00 p.m.—Otto Thurn's Orchestra.
4:15 p.m.—Back Seat Driver.
4:45 p.m.—Pictorial, Rush Hughes.
5:00 p.m.—Sunset Melodies.
5:30 p.m.—Crosscuts from Log o' the Day.
6:00 p.m.—20,000 Years in Sing Sing, Warden Lawes, drama.
6:20 p.m.—Political (KPO-KFI).
7:00 p.m.—Contented Programme, quartette, orchestra.
7:30 p.m.—Hawthorne House, drama.
8:00 p.m.—Amos 'n' Andy.
8:15 p.m.—Lum and Abner, rural drama.
8:30 p.m.—Voice of Firestone, William Daly's Orchestra, guest artist.
9:00 p.m.—Fibber McGee and Molly, comedy.
9:30 p.m.—Richard Himber and his orchestra.
10:00 p.m.—News Flashes, Sam Hayes.
10:15 p.m.—Stringin' Along, instrumental.
10:15 p.m.—The Book Parade (KPO).
10:30 p.m.—Griff Williams' Orchestra.
11:00 p.m.—Jan Garber's Orchestra.
11:30 p.m.—Reveries, instrumentalists.

N.B.C.-KGO BLUE NETWORK
KGO-KJR-KEX-KECA-KGA

8:00 a.m.—Herman and Banta, xylophonist and pianist.
8:15 a.m.—The Vagabonds, quartette.
8:30 a.m.—Honeymooners, Grace and Eddie Albert.
8:45 a.m.—Edward MacHugh, gospel singer.
9:30 a.m.—The New World, speakers.
10:15 a.m.—Jingle Town Gazette, comedy.
10:45 a.m.—Dot and Will, dramatization.
11:00 a.m.—U.S. Navy Band, director, Charles Benter.
11:30 a.m.—Western Farm and Home Hour, talks.
12:30 p.m.—John and Molly Farmer, serial.
1:00 p.m.—Rochester Civic Orchestra.
1:15 p.m.—Jackie Heller, tenor.
1:30 p.m.—Tune Twisters.
1:45 p.m.—Young Hickory, dramatic serial.
2:00 p.m.—Let's Talk It Over, Anne Hard, commentator; Alma Kitchell, contralto.
2:30 p.m.—Jerry Marlowe's Orchestra.
2:45 p.m.—Johnstone Ensemble, tenor, soprano, piano duo.
3:00 p.m.—U.S. Army Band, director, Captain T. F. Darcy.
3:25 p.m.—The Answer Man.
3:35 p.m.—Gale Page, songs.
3:45 p.m.—Flying Time, aviation drama.
4:15 p.m.—Concert Petit, instrumentalists.
4:30 p.m.—John Herrick, baritone.
5:00 p.m.—Mickey Gillette's Music.
5:30 p.m.—Armand Girard, baritone.
5:45 p.m.—Ricardo and his violin.
6:00 p.m.—Chasing Shadows, piano duo.
6:20 p.m.—Carefree Carnival, Marshall's Mavericks, Meredith Willson's Orchestra.
7:00 p.m.—Ten Years in Retrospect, drama.
7:30 p.m.—Choral Voices, A Cappella Choir.
7:45 p.m.—California Consumers (KGO).
8:00 p.m.—Tony Russell, songs.
8:00 p.m.—California Consumers' Conference, political (KGO).
8:15 p.m.—Literary Digest Poll Results.
8:30 p.m.—Ray Noble's Orchestra.
8:30 p.m.—Rachel Carlay and Richard Liebert (KGO).
9:45 p.m.—Uncle Ezra's Radio Station EZRA.
8:00 p.m.—Shandor, violinist.
9:00 p.m.—Political (KGO).
9:08 p.m.—Fletcher Henderson's Orchestra.
9:30 p.m.—Bambi, dramatic serial, with Helen Hayes.
10:00 p.m.—Dan Wilde's Orchestra.
10:30 p.m.—Jimmy Grier's Orchestra.
11:00 p.m.—Paul Carson, organist.
11:00 p.m.—Political (KGO).

C.B.S.-DON LEE NETWORK
KVI-KFRC-KOIN-KSL-KOL

8:00 a.m.—Recordings.
8:15 a.m.—Musical Revue.
8:30 a.m.—News.
8:40 a.m.—Market Scout.
8:45 a.m.—Interview with Dr. Dafoe, Stories of the Dionne Quintuplets.
9:00 a.m.—The Gumps, Chester, Andy and Min.
9:15 a.m.—Thed Malone Talks on Happiness.
9:30 a.m.—Romance of Helen Trent, drama.
9:45 a.m.—Rich Man's Darling, drama.
10:00 a.m.—Gold Medal Hour, Betty and Bob 10:15, Modern Cinderella 10:30, Betty Crocker 10:45, Hymns of All Churches.
11:00 a.m.—Big Sister, drama.
11:15 a.m.—American School of the Air.
11:45 a.m.—Morning Hostess, Mrs. Elma Latta Hackett.
12:00 noon—Magazine of the Air, Alice Trainor and Margery Wilson, guests, Leith Stevens' Orchestra and Chorus, Reed Kennedy, baritone.
12:30 p.m.—Talks on Pets.
12:35 p.m.—News.
12:45 p.m.—Betty Butler.
12:50 p.m.—F. Robert Schmitz.
1:00 p.m.—Safety Musketeers.
1:15 p.m.—Concert Miniature.
1:30 p.m.—Christian Science News.
1:40 p.m.—New York Stock Quotations.
1:45 p.m.—Chicago Variety Hour.
2:00 p.m.—Milton Charles, organist.
2:15 p.m.—University of the Air.
2:30 p.m.—News Through a Woman's Eyes, Kathryn Craven.
2:45 p.m.—Calendar of Melodies.
3:00 p.m.—Feminine Fancies, Tom Breneman and Claude Sweeten.
3:30 p.m.—Ken Stuart, the Sunshine Man.
3:45 p.m.—Recordings.
4:00 p.m.—Sunset Serenade.
4:15 p.m.—Fireside Hour.
4:30 p.m.—University of California.
4:45 p.m.—News.
5:00 p.m.—Sol Bright's Hollywaiians.
5:30 p.m.—Sally Rykoff Rainer.
5:45 p.m.—Moonglow Melodies.
6:00 p.m.—Radio Theatre, Lever Brothers.
7:00 p.m.—Wayne King and orchestra.
7:30 p.m.—California Chain Stores Association.
7:45 p.m.—Goose Creek Parson, Josiah Hopkins and his Congregation.
8:00 p.m.—William Hard, Republican National Committee.
8:15 p.m.—Renfrew of the Mounted, drama.
8:30 p.m.—Pick and Pat with the Landt Trio and White.
9:00 p.m.—Horace Heidt and the Brigadiers.
9:30 p.m.—California's Hour, with Conrad Nagel and Donald Novis, David Broekman's Orchestra.
10:30 p.m.—News.
10:45 p.m.—California Federal Civil Service Association.
11:00 p.m.—Phil Harris and orchestra.
11:30 p.m.—Wolohan's Orchestra.
11:45 p.m.—Harry Barris and orchestra.

SHORT WAVE

All Pacific Standard Time

Sunday's Programme

LONDON

2:45 p.m.—The Band of His Majesty's Coldstream Guards. GSP, 19.6 m., 15.31 meg.; GSD, 25.5 m., 11.75 meg.; GSC, 31.3 m., 9.58 meg.
4:40 p.m.—Weekly Newsletter, Sports Summary and Announcements. GSD, 25.5 m., 11.75 meg.; GSC, 31.3 m., 9.59 meg.

BUDAPEST

7:00 a.m.—Gypsy Band, Messages to Hungarians Abroad, musical programme. HAS-3, 19.5 m., 15.37 meg.

PARIS

10:00 a.m.—Concert. TPA-3, 25.2 m., 11.88 meg.

HALIFAX

3:30 p.m.—Dr. H. L. Stewart, Commentary on World Affairs. CRCX, 49.2 m., 6.09 meg.; CJRO, 48.7 m., 6.15 meg.; CJRX, 25.6 m., 11.72 meg.

MOSCOW

4:00 a.m.—Monthly Scientific Review, Institute of the Brain. RAN, 31.2 m., 9.6 meg.

EINDHOVEN, NETHERLANDS

4:00 p.m.—Special transmission for Central and South America. PCJ, 31.2 m., 9.59 meg.

BERLIN

8:15 p.m.—Orchestral Concert. DJD, 25.4 m., 11.77 meg.
8:10 p.m.—Symphonic Concert. DJD, 25.4 m., 11.77 meg.

Monday's Programme

LONDON

4:15 p.m.—The Latest Dance Music. GSP, 19.6 m., 15.31 meg.; GSD, 25.5 m., 11.75 meg.; GSC, 31.2 m., 9.58 meg.
7:20 p.m.—The B.B.C. Dance Orchestra, directed by Henry Hall. GSD, 25.5 m., 11.75 meg.; GSC, 31.2 m., 9.58 meg.

ROME

3:00 p.m.—News in English. Selections from the opera "Il Maestro di Cappella," by Paer. Programme for Business and Professional Women's Clubs. American songs. 2RO's Mail Bag. 2RO, 25.4 m., 11.81 meg.

MOSCOW

4:00 p.m.—Review of the Week. Russian lesson. Laugh with us. RAN, 31.2 m., 9.6 meg.

PARIS

4:15 p.m.—Theatrical programme. TPA-4, 25.6 m., 11.72 meg.

BERLIN

5:30 p.m.—Solo concert, Gaspar Cassado. DJD, 25.4 m., 11.77 meg.

CARACAS

5:45 p.m.—Amateur hour. YV2RC, 51.7 m., 5.8 meg.

There was once a man who wanted to engage an office boy. There was a long line of boys waiting at his door in response to a notice in the newspaper.

"Well, my lad," said the man to one who looked like a good prospect, "you've seen the long line of boys outside waiting for this job. Is there any particular reason why you should have the job?"

"Yes, sir," replied the boy. "I'm the only boy who brought his dinner."

He got the job.

Serving Rum Rations on Warship

Dispatches Telling of Twenty Members of H.M.S. Guardian, a Netlayer, Being Deprived of Their Daily Tot of Rum for Three Months Because of Tardiness About "Falling In" at Daylight on a Chilly Morning, Lend Interest to This View of the Interesting Ceremony on H.M.S. Rodney.

The SNAPSHOT GUILD

SHOOTING WITH THE SUN IN FRONT

"Yes," says Towser humbly, "my master is a great fisherman." Outdoor silhouettes like this are made with sun in front, lens shaded, fast shutter speed (at least 1-100 second) and small stop (at least f.16).

TIME and again novices forget the old rule that says that you should have the sun over your shoulder when you take pictures, and suffer the penalty of a sun-struck negative. They see something "pretty" and excitedly shoot at it regardless of the fact that Old Sol may be glaring directly into the eye of the camera.

It's a good rule not to forget, but it does not mean that pictures can never be taken with the sun in front of the lens. Indeed, considering the number of sun-in-front pictures that are being hung in salons these days as examples of artistic achievement in photography, it would seem as if the rule is being broken oftener than it is observed.

But, before you try for such pictures deliberately, be sure you have acquired good judgment in the use of stop openings and shutter speeds, because light and shadow conditions with the sun in front are decidedly different from those when the sun is behind you.

In all such pictures it is absolutely essential that the camera lens be shielded from the direct rays of the sun, else "lens flare" on the negative is sure to result. This can be done with a hat or other object or by jockeying around for a position in which a tree or other lofty screen places the sun in eclipse. Or you may add a lens hood to your camera accessories.

Some of the most artistic sun-in-front pictures are made with the sun's rays striking the subject slightly from behind, that is, coming from the right-hand or left-hand side, but strikingly beautiful effects may be achieved with the sun almost directly in front. The resulting "high backlighting" seems to surround the subject with a glamorous radiance. Often, sunlight striking the blowing hair of a child or girl from behind gives a lovely halo-like effect.

Remember when you prepare your camera for the picture that, with most of the light behind the subject, features of faces and the identifying details of whatever the subject may be, will be mostly in shadow, and often deep shadow. Consequently, a large stop opening and longer exposure will usually be needed.

It is by shooting with the sun (or brightest part of sky) in front of the lens that outdoor silhouettes are made. These pictures can be of fascinating interest and perhaps are less difficult to take than those in which you need detail in the shadow parts. The sun need not be shining brilliantly. Use a fairly small stop opening for clear-cut outlines and elimination of detail on the side of the subject toward the camera; then make a snapshot exposure. Let your subjects be outlined against the sky on a ridge, a hill or sand dune, with the sun or strong light behind them, or have them between you and the sun on the veranda of your home or hotel. Be absolutely certain, before you click your shutter, that the sun's rays are masked from the lens.—John Van Guilder.

Hudson's Bay Company.
INCORPORATED 2ND MAY 1670.

LEADERSHIP SALE

● FACTORY CLEARANCE
"Harvey-Woods"
PYJAMAS AND GOWNS
First-Quality Rayon Gowns and Pyjamas—broken assortment of colors and sizes. Limited quantity, so shop early! Regular $2.95 1.98
"Bay" Fashion Floor

CHIFFON HOSE
Lovely sheer chiffon for evening wear in best Fall tones. Irregulars of $1 and $1.50 lines. All sizes 2 Pairs 1.50
"Bay" Street Floor

MILLINERY
ANTELOPE SUEDE HATS
18 Only!
Bright or dark colors . . . youthful, snappy styles. Bought specially for the Leadership Sale 2.95
VELOUR HATS
Many of the season's smartest models. Grey, brown, green, rust, navy, Dubonnet, wine, black. Medium and large head sizes. Special 4.69
"Bay" Fashion Floor

MEN! This SUIT Bargain
Will Bring Action in Our Men's Department Monday Morning
● 100 1 and 2 Pants Suits
● All-Wool Worsteds
● All-Wool Tweeds
● All-Wool Botany Serges
● English and Scottish Fabrics
● Models for Young Men, Business Wear and for the Conservative Types
● Alterations Free
● Sizes From 35 to 44
● Splendid Value!
$13.95
"Bay" Street Floor

Leadership Value in Skirts
A special price is offered on this feature group of smartly-styled Skirts—so practical for office or sports wear. Assorted fabrics. Sizes from 14 to 42 1.98

A Blouse Special for Monday
And here you will find just the Blouse to wear with your new skirt! Many attractive styles, long or short sleeves. Silks, crepes, novelty fabrics. Splendid range of colors. Sizes 14 to 40 1.98
"Bay" Fashion Floor

ENJOY OUR SPECIALLY PREPARED TASTY LUNCHEON FOR MONDAY
25c
COFFEE SHOPPE
Lower Main Floor

OUR REGULAR CROQUINOLE PERMANENT WAVE AT A SPECIAL PRICE MONDAY
Expert operators, quality materials and a delightfully restful atmosphere . . . you are assured of receiving that well groomed appearance that women of distinction desire.
Notox Sold and Applied
"Bay" Mezzanine Floor

Hudson's Bay Company.
INCORPORATED 2ND MAY 1670

H.B.C. SERVICE FOODS
Phone E-7111 ··· Free Delivery

SPECIAL HALLOWE'EN CANDIES
Mixed Hallowe'en Satins, ½ lb 20c
Hallowe'en Jellies, Jelly Strings and Opera Gums, ½ lb 15c
Assorted Hallowe'en Gum Drops, Jelly Beans and Hard Mixture, per lb 19c
Hallowe'en Kisses, per lb 25c
Lowney's Assorted Chocolates, including Creams, Caramels and Brittles, 2 lb box Special 79c

CHRISTMAS GIFT SPECIALS FOR THE OLD COUNTRY
Peek, Frean Gift Bag. Handsome Week End Bag containing 4¼ lb 1in Peek, Frean's Family Assorted Biscuits, 1½ lb Peek, Frean's Plum Pudding, 1 box Meltis Turkish Delight, 1 box Meltis Crystallized Ginger, 1 box Meltis Peppermint Cream Wafers. Delivered to England, Scotland, Wales and Northern Ireland, for 5.00

GIFT APPLES, Delicious, Yellow Newtown, McIntosh Red. Fancy quality fruit, specially wrapped and packed. Delivery in first class condition guaranteed. Delivered to England, Scotland, Wales and Northern Ireland, per box 4.25

BANQUET AND CONCERT TO BE HELD TOMORROW

The Fairfield United Church will observe the anniversary of its founding by holding its annual banquet and concert in the social hall tomorrow evening.

The banquet will commence at 6:30 o'clock and will be followed by a concert and lecture in the church auditorium at 8 o'clock. Rev. Richmond Craig will be the speaker. He has chosen for his subject "Scottish Wit and Humor." Alderman Archie Wills will officiate as chairman.

A musical programme has been arranged by Cyril C. Warren, organist and conductor. Robert Husband, tenor, will sing "From Somerset" and "Lassie o' Mine." A quartette, comprising Miss Isabelle Pike, Mrs. M. S. Macdonald, L. Abbott and J. C. Warren will sing "Bonnie Banks of Loch Lomond." Mrs. K. Gaiger, soprano, will sing "My Ain Folk" and "The Song of the Robins." F. J. Manson, bass, will sing two selected solos.

EXPRESS WELCOME TO FIRST-YEAR STUDENTS AT CITY HIGH SCHOOL

Welcome to first-year students of Victoria High School was extended Friday by Joseph Adam, president of the Students' Council, and presidents of the first-year divisions spoke briefly at the school.

William Clark, Division 25, was awarded first prize and made an honorary member of the Students' Association. Betty Southern and Richard Pooley were awarded other prizes.

Other presidents who spoke were Kenneth Wills, Division 26; Faith Sinclair, Division 27; Ken Wilson, Division 28; Don Anderson, Division 31; Gilbert Milnes, Division 32; Don Scott, Division 33; Bill Luney, Division 35; Daraline Woodburn, Division 36, and Donald Holstein, Division 37.

The afternoon concluded with a dance in the gymnasium.

POLICE WILL KNOW THEIR OWN BULLETS

VANCOUVER, Oct. 24 (CP).—Vancouver police officers are now issued their own brand of revolver ammunition.

As a result of tests being made bullets fired from police guns may be easily and quickly identified by a simple chemical test. The nature of the alloy used is a police secret.

COULDN'T SLEEP COULDN'T WORK

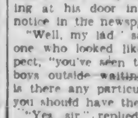

What a relief to settle down to a real night's rest, and awake fully refreshed ready for the day's duties. I was tortured by fretful nights—tossing, turning—never comfortable. Half awake days—over-tired, driving body and mind to work when they needed rest. "Try Dodd's Kidney Pills," said a friend—"it may be your kidneys." I'm glad I followed his advice as now I'm sleeping like a top—thanks to
Dodd's Kidney Pills

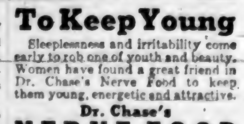

To Keep Young
Sleeplessness and irritability come early to rob one of youth and beauty. Women have found a great friend in Dr. Chase's Nerve Food to keep them young, energetic and attractive.
Dr. Chase's
NERVE FOOD

The BAY
'Phone E 7111

It's Here! 98¢ DAY IN THIS GREAT VALUE BREAKING LEADERSHIP SALE

• SPECIAL! •
Suedine Bridge Cloths
In blue, red, brown or black. Elastic at corners . . . cellophane wrapped 98c

• SPECIAL! •
Boxed Christmas Cards
Beautiful Folder-Style Cards and Envelopes to match. 21 cards to box. Regular $1.25! — 98c

• SPECIAL! •
Five-Year Diaries
Bound in leather or silk. Complete with lock and key. Special 98c

• SPECIAL! •
Boxed Stationery
Vellum, Linen or Ripple-Finish Notepaper and Envelopes 98c

• SPECIAL! •
Playing Cards
Double packs, gilt or silver edges . . . various designs. Per double pack 98c
Street Floor

• SPECIAL! •
Wood Chopping Axes
Standard size . . . 3½-lb. weight. Keen cutting edge. Regular $1.29 98c

• SPECIAL! •
Bicycle Carrier and Stand
Strongly made and easy to attach to any bicycle. Regular $1.25 ..... 98c

• SPECIAL! •
Black Japanned Lunch Kits
—with 1-pint vacuum bottle. Will give good service 98c

• SPECIAL! •
English First-Quality Repaint Golf Balls
Choose from such famous makes as Dunlops, Silver Kings, etc. Special 4 for 98c

• SPECIAL! •
5-Qt. Enamel Cooking Pots
Bale-handle type—handy household size. Snug-fitting lid 98c

• SPECIAL! •
Wear-Ever Saucepans and Cooking Pots
5-Qt. Cooking Pots and 2-Qt. Saucepans. Tight fitting lids. Regular $1.39! Each 98c

• SPECIAL! •
Sets of 5 Mixing Bowls With Beater
Neatly Decorated Nested Bowls. Strongly made Beater 98c

• SPECIAL! •
Fancy Decorated Tumblers
Large selection from which to choose. An ideal gift! Regular $1.50 98c
"Bay" Third Floor

FULL-FASHIONED
SILK HOSE
Subs of Higher-Priced Lines
Semi-service weight hose with lisle welts and reinforced feet. Good shades—broken assortment of sizes.
2 Pairs 98c

SPECIAL! HANDBAGS
New grains! Small pouch with handle, large flats, swagger tops and vagabond styles. Black, brown and navy. Priced at 98c

SPECIAL! NEEDLEPOINT PIECES, 12x12
Smart floral patterns worked ready for the backgrounds. Useful for small panels, centres of cushions, etc. ..... 2 for 98c
"Bay" Street Floor

Special! Here's a 98c Scoop!
Heavy Cotton Prints for Slip Covers and Draperies
These beautiful fabrics are copies of very expensive linens and the rough texture closely resembles them. Gorgeous colors . . . exquisite patterns . . . wonderfully low price! Choose from twelve patterns.
Per Yard 98c
SLIP COVERS for three-piece suites will cost approximately $39.75
"Bay" Third Floor

Special! Wool Fabrics
54-Inch
Dress Woollens, Fleck Suiting, Novelty Homespuns, Navy Serge, Tweed Coating, also 36-Inch Viyella. Yard 98c

• SPECIAL! SILKS AND NOVELTIES
Silk Alpaca, Friendship Crepe, plaids, prints, wool weaves, metallics and jacquard weaves. Yard 98c

• Special! Better Cotton Prints
English Prints and Crepes for crisp, neat house dresses or school togs. 36 inches wide ..... 4 Yards for 98c

• Special! Prints, Broadcloth and Gingham
All fast color fabrics for wash frocks. All 36 inches wide. Special Monday 5 Yards for 98c

SPECIAL! COLORED ENGLISH TOWELS
Large size. In gay multicolor stripes ..... 3 for 98c

Special! Mattress Covers
Sturdy covers for double beds. They'll double the life of your mattress. Regular $1.29! 98c

Special! Large White Towels
Thick, spongy and absorbent. Size 24 x 48 ..... 2 for 98c

Special! Cake Plate Doilies
Various sizes . . . Hand made lace. Dozen 98c

Special! Novelty Dutch Luncheon Cloths
Size 54 x 54. Attractive colorings and easy to wash. Crash or krinklette effect. Regular $1.29 98c

Special! Colored English Towels
Absorbent quality . . . hard wearing ..... 4 for 98c

Special! Madeira Napkins
Fine hand embroidery on pure Irish linen. Variety of patterns 6 for 98c

Special! Unbleached Cotton
A strong Cotton for which the housewife can find many uses. 36-inch 7 Yards for 98c

Special! Cutwork and Filet Cloths
Size 36 x 36. Fine linen. Regular $1.95! 98c

Special! Tuscany Lace Runners
All hand-made. In designs that sell regularly at $1.49! 98c

Special! 36-In. Fancy Woollette
White, plain colors, floral designs or children's patterns. Soft and nappy 4 Yards for 98c

Special! Irish Linen Cloths
—with dainty floral embroidery. Size 36 x 36 ..... 98c

Special! Tea Towels
Pure Irish linen that laps up water thirstily. Gay colors. Size 20 x 30 ..... 4 for 98c

Special! Check Tea Towels
Sturdy cotton. Good drying quality ..... 8 for 98c

Special! 70 x 90 Cotton Sheets
Strong snow-white cottons that launder beautifully. Each 98c

Special! English Pillow Cases
They will launder and wear to your entire satisfaction. Regular 39c! ..... 4 for 98c

SPECIAL! Plaid Flannelette Blankets
98c EACH
Size 66 x 80. Rose, blue, green, gold. Regular $1.39! A limited quantity—2 only to a customer.
"Bay" Street Floor

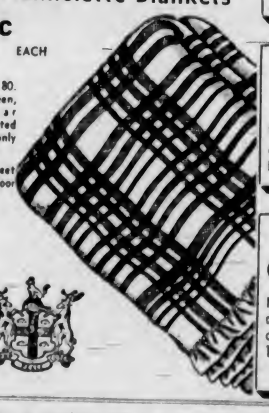

Special! Crepe de Chine Slips
They're regular $1.29—be wise and get in a supply! Smart fagoted styles . . . fully guaranteed. Tea rose and white in sizes from 32 to 44. On sale Monday at 98c

SPECIAL! Satin Dance Sets
Special purchase! Luxurious B.A. Satin Pantie and Brassiere Sets. Dainty lace trim or tailored fagoted styles. Blue, tea rose, white. Small, medium and large 98c

SPECIAL! SATINETTE GOWNS
You will like these dainty gowns—luxurious knitted satinette, tailored or lace trimmed. Tea rose, pink, Nile, white. Small, medium and large sizes. Regular $1.29! 98c
"Bay" Fashion Floor

Special! 75 Only
HATS
A MORNING SPECIAL!
Assorted Hats in bright and dark felts; also a few white and pastels. Regular much higher priced. Many styles! Reduced for quick selling to 98c
"Bay" Fashion Floor

Special! Children's Fleece-Lined Leggings
Our regular $1.25 Fleece-Lined Leggings are going on sale Monday—one day only! Navy, sand, white. Sizes 1 to 6 years 98c

Special! Little Boys' English Knitted Suits
Just arrived. Polo collars, long sleeves; knickers to match. Sizes 2 to 6 years. Regular $1.29! 98c
"Bay" Fashion Floor

Special! 100 Pairs Children's Regular 1.45 Oxfords
Mothers, here's another opportunity to save money! Black leather Oxfords with sewn leather soles and rubber heels; suitable for boys or girls. Sizes 8 to 2 ..... 98c
"Bay" Fashion Floor

Special! 60 Cardigans and Pullovers
Penman, Universal and Wolsey makes—all regular $1.49 and $1.95 qualities. Firm-knit all-wool garments in sizes from 36 to 44. On sale Monday at 98c

Special! Men's Jasper Shirts
• 200 • Regular $1.55
Neat patterns and good shades in discontinued numbers. Majority are collar-attached styles. Reduced from Warrendale's Jasper quality. Sizes 14 to 17½ 98c

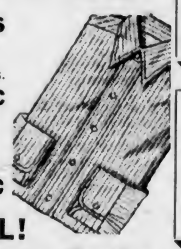

Special! Men's Warrendale Pyjamas
First-quality firm-weave Flannelettes in color-fast stripes. Sizes 36 to 46. It's not often that we can sell them at this low price 98c

Special! Men's Gloves
A rare bargain in Lined and Unlined Gloves. Fine leathers . . . brown, grey. Sizes 7½ to 10 98c

Special! Men's Felt Hats
Substandards of regular $1.95 wool felt lines. Various tones in grey or brown. Sizes 6¾ to 7⅛ 98c

Special! 200 Ties
Reduced from better lines. Fine weave fabrics . . . full size . . . wool lined 3 for 98c

Special! Work Shirts
Stock up! All sizes—assorted shades. Reduced from regular 79c lines. Shop early! ..... 2 for 98c

SPECIAL! Men's Fancy Socks
All are first-quality wool and cotton mixture socks, made by Monarch . . . and they'll sell QUICKLY! Sizes 10-11½ 4 Prs. 98c

Special! Men's Holeproof Socks
Seasonal pattern closeouts of regular 75c and $1 lines. Smart shades—fine wool with lisle reinforced heels and toes. Sizes 10 to 11½ ..... 2 Pairs for 98c

Special! Boys' English Pyjamas
Fine Ceylonette Pyjamas, purchased direct from an English maker. Colorfast and serviceable, in smart stripe patterns. Sizes 24 to 34 ..... 98c

Special! Boys' All-Wool GOLF HOSE
Buy several pairs for school wear! Worsted rib knit . . . fancy tops. In all sizes ..... 3 Pairs for 98c

SPECIAL! BOYS' SHORTS
All-wool tweeds, union grey flannels and navy cheviot serges. Fully lined. Sizes 4 to 14 years 98c
"Bay" Street Floor

Department Managers HORROCKS and GLOVER
—have carefully checked every item listed below, to see that each is an outstanding Leadership BARGAIN! Carefully selected values—look them over—aren't they THRILLING? Yes, you must shop early Monday!

• SPECIAL! 23-PIECE BLUE WILLOW TEA SETS
Sets consist of teapot, sugar and cream, 6 cups and saucers and 6 plates 98c

• SPECIAL! 7-PIECE GLASS WATER SETS
Good-size pitcher and 6 optic tumblers (8-ounce). Special 98c

• SPECIAL! ATTRACTIVE GLASS BOWLS
Will make a pleasing centrepiece . . . handy for fruit. Regular $1.25 ..... 98c

• SPECIAL LARGE-SIZE CAKE PLATES
Crystal glass attractively designed. Regular $1.25! 98c

• SPECIAL! SILVER-PLATED CANDLE HOLDERS
Sets of two in neat design. In gift box. Regular $1.50 98c

• SPECIAL! GRAPE DESIGN SALTS AND PEPPERS
Regular $1.50! You can always do with an extra pair 98c

• SPECIAL! 23-PIECE CHINA TEA SETS
White body and smart colored design. Sets consist of teapot, sugar, cream, 6 cups, 6 saucers, 6 bread and butter plates. Regular $1.39 for 98c

• SPECIAL! LACE CURTAINS
34 Inches x 2¼ Yards
Specially priced for this event. Choose from two designs. For living-room and dining-room. Pair 98c

• SPECIAL! RUFFLE CURTAIN SETS
Wonderful selection of full-length and cottage curtains. Rose, blue, green, gold. Pair 98c

• SPECIAL! 15-PIECE GLASS BRIDGE SETS
Neat, decorative design. Sets consist of 4 cups and saucers, 4 plates, 1 large cake plate, 1 sugar, 1 cream 98c
"Bay" Third Floor

Hudson's Bay Company.
INCORPORATED 2ND MAY 1670.

How Prevent Colds

Health Service of the Canadian Medical Association and the Life Insurance Companies in Canada

What do we know about the cause of colds?

The name "Cold" shows that we have an idea that a chill has something to do with causing it. When an idea lasts for hundreds of years, there is sure to be some truth in it.

A chill, however caused, whether by wearing insufficient or unsuitable clothing, or by sitting in a draught, thus causing the body to be colder in one part than in another, or by getting your feet wet, or by getting some other part of your body wet and by that wetting being prolonged, as when you sit in wet clothes—such a chill is not the cause of a cold. All the chill does is to lessen your resistance, to pull you down below par in warmth and comfort, to affect your circulation, so that your skin does not enjoy the warmth and comfort of your circulating blood, which keeps your body warm, from the centre to the skin. The good circulation of blood in your skin is particularly important. By all means, then, if you want to prevent colds, avoid chilling and keep yourself comfortable. If you get wet, keep moving, walking smartly, or running if you can, until you get to where you can take off your wet clothing, rub yourself hard all over with a bath-towel till your skin is in a glow, and put on dry, warm clothing.

If symptoms of a cold or other illness develops, then the patient should stay in bed in his own room until the symptoms subside. This is the best thing for him, and it is necessary in order to protect others. A cold is a general infection. It affects the whole body. The cause of a cold is a germ, or perhaps it is something that is like a germ, called a virus. Any discharge from the nose or throat, all of the patient's secretions, are full of this infection. It is thus easily transmissible by hands, handkerchief, door-knobs, etc., or by coughing and sneezing, and the only way to avoid spreading the infection is that the patient should stay in bed in his own room till the period of infection is over.

Children, take any disease, including colds, more easily than grown-up people. Children with a cold, however slight, should never be allowed to go to school. A child with a cold comes to school, exchanges pencils or books or touches hands, or drinks out of a common cup, etc., so that the infection passes from one child to another, and in a short time nearly all the children in the class may be infected and carry the infection home with them. The infection is carried further next day by the members of their families, and so the common cold becomes epidemic in the community.

No one with a cold should be allowed to spread the infection to others in the home, school, office, factory, street car, church, theatre, or anywhere else. If the first case were cared for safely and comfortably in bed, most colds would be prevented.

Questions converning health, addressed to the Canadian Medical Association, 184 College Street, Toronto, will be answered personally by letter.

Ecuador has an area of 118,596 square miles and approximately 2,000,000 inhabitants.

The carpenter had left the gas turned on in his shop, and on entering the following morning the first thing he did was to strike a match. There was a terrific explosion, and the carpenter found himself in the street again. A passer-by rushed to his assistance, and after helping him to his feet inquired if he were injured. The carpenter looked at his shop, now burning fiercely, and said "No, I'm not hurt, but I got out only just in time."

YOUR NEIGHBOURHOOD DRUGGIST SERVES YOU BETTER

The Value of Our Service

If there were no Drug Store in YOUR NEIGHBORHOOD and you had to walk blocks to get medicines or other drug store items—you would realize the value of a drug store just around the corner from you. Each of us has a NEIGHBORHOOD to serve.

We realize that only by serving you properly can we hope to retain your trade and good will.

Being NEIGHBORHOOD DRUGGISTS, we are in a position of being counsellors of your health, and in the counsel we give depends our value to the community.

We cannot afford to recommend anything, medicinal or otherwise, about which we have any doubt. The NEIGHBORHOOD DRUGGIST cannot figure that if one customer doesn't come back another will be along shortly.

We are serving a limited number of people whom we know personally. You can be sure we will serve you well.

AARONSON'S DRUG STORE — 1056 Fort Street — Phone G 2414
CLARK'S PHARMACY — Cor. Cook and Pandora — Phone G 7411
FERNWOOD PHARMACY — 1923 Fernwood Road — Phone G 2728
FIVE - POINT PHARMACY — 858 Moss Street — Phone G 7726
FULMER'S DRUG STORE — 1301 Esquimalt Road — Phone E 1831
HILLSIDE PHARMACY — Cor. Hillside and Quadra — G 1632
CHAS. HUDSON — 2012 Oak Bay Avenue — Phone E 9721
NEWPORT PHARMACY — 1226 Newport Avenue — Phone G 5122
PEACEY'S DRUG STORE — 1831 Fairfield Road — Phone E 2025
PEACEY'S DRUG STORE — 145 Menzies Street — Phone E 5111

Lieutenant-Governor Will Open Annual Art Exhibit

Twenty-Seventh Exhibition of Handicrafts and Paintings, to Be Held at Coast Hall, Douglas Street, to Begin Tomorrow Afternoon

For their twenty-seventh annual exhibition, which is to be formally opened at 3 o'clock tomorrow afternoon by His Honor the Lieutenant-Governor, the Island Arts and Crafts Society has been singularly fortunate in securing one of the best halls they ever had, viz., the Coast Hall, next to the Pet Shop on Douglas Street.

The one long room, with overhead lighting, houses practically the entire collection of oils, water colors, pottery, rugs, cabinet work and other crafts, all shown to the best possible advantage, with ample room for seats up the middle of the hall, and space for visitors to move about freely. In a smaller room in the front of the building, where the black and white work and a few water colors are hung, afternoon tea will be served daily throughout the week of the exhibition, which is to be open daily from 1 to ~~6 and 7~~ to 10 p.m.

160 PICTURES

In all there are about 160 pictures, and although catalogues were not available yesterday, many familiar names were found on the tickets attached to the various exhibits.

A good standard is maintained throughout, thanks to the discrimination of the hanging committee as well as to the fact that beautiful work is being done by Victoria artists and craftsmen at the present time. For the first time, too, oils and water colors will be found side-by-side, the committee feeling that the public may find this a more interesting arrangement.

Coast and inland Island scenery, pastoral scenes, seascapes and seaport scenes, mountains, industrial scenes, animals, portraits, flowers, general subjects, furnish a wide variety of material. There are also two small collections of miniatures.

FLOWERS

Among those who are showing flower subjects are Amy Adamson, marigolds; Dorothy Woodward, dogwood and a bowl of Christmas roses; Miss Curwene (Chemainus), mixed posy; "C.A.", spikes of delphinium; R. Willis, zinnias; M. Hanna, bowl of tulips; Adeline Baxter, daffodils; M. Paget, towny dahlias; Terese Todd, zinnias; J. Adamson, roses; Miss L. Clack (Duncan), irises.

Among the portraits are two pastels by I. M. Hobbs; two pastels by B. Campbell Newton; a portrait by Adeline Baxter, of the past president of the club; S. M. Charlton's portrait of a well-known Victoria lawyer; Cyril Connorton's dramatic portrait of a girl, and Margaret Maclure's portrait of a picturesque old Indian woman.

Chief among the animal artists is Patience Birley, who shows special skill in her paintings and pastels of dogs, and Hester Wilkinson, who has a pastel of a spaniel. Mrs. Birley also has some pictures of horses.

The collection of miniatures has several by Mrs. C. R. Hodgins, Colwood, and two by Mrs. E. W. Izard.

SCENIC ART

Many enchanting views are shown among the oils and water colors of Island and other scenes. One of the biggest canvases is from the brush of C. Barker, the club president, this showing Mount President, Emerald Lake, in a quiet morning atmosphere; Ina Uhthoff, who is adopting a less modernistic style, has two or three mountain scenes; P. L. James has more than one arresting bit of water-color work, and Arthur Checkley, who finds a good metier in some romantic subjects.

Among the other names found are Gladys Woodward, coast scenes; "A.B.", Chinese head; P. M. Young, small sailboat; E. M. Reid, a view in the Uplands; E. J. Palmer, Arizona desert formation; J. Crease, snow scene in garden; M. Stewart, Chinese subject; P. L. James, Dover cliffs; E. M. Charlton, forest scene; M. Lettice, pastoral subject; Ina Uthhoff, boats; Edith Austin, water-color painting of arbutus; Maude Bruce, bathers' cove; Miss Wilkinson and R. Willis, garden scenes; R. Bullen, view of the Grand Canyon and along the Oregon coast. Other names deciphered on attractive pictures were Baleman Hope, P. M. Young, M. Considine and Constance Bonner.

The crafts, which are in charge of Mrs. G. P. Napier, include some very fine rugs, one of which is a rare masterpiece of hand-hooked type. There are also some beautiful specimens of local-made pottery, weaving, hand-sewn quilts, lamps, and others.

Royal Arcanum Has Old-Fashioned Party

Majestic Council No. 1513 of the Royal Arcanum held its first social function of the Winter season on Friday evening at the K. of C. Hall. This took the form of "A Night in the Nineties," and the spirit of the affair was well carried out by several members and their friends arriving in costumes dedicated to the occasion.

Prizes for the best costumes were awarded to Mrs. A. Wood, Miss Jones and Mr. Arthur Kerr. The contest was won by Mrs. Wachter. During the intermission before dancing commenced, Miss "Bunny" Applegate, one of the promising younger vocalists of Victoria, delighted the gathering with two numbers, the outstanding one being "The Serenade" from "The Student Prince." Mr. Barker gave recitations which were enthusiastically applauded. Dancing to the music of a popular orchestra continued until 1 a.m.

The entertainment committee, under the leadership of Past Regent James Stewart, had everything working smoothly and they received a hearty vote of thanks. Past Regent William Jones was as usual an outstanding success as "chef."

Women's Institutes

LANGFORD

An enjoyable card party was sponsored by the social committee of the Langford Institute on Wednesday evening. Three tables of contract bridge and five of auction were in play. The winners were: Contract, first, Mrs. H. A. Hicks and Mr. H. G. Baynes; consolation, Mr. Acheson-Lyle and Mrs. Linley; auction, first, Mrs. P. Smith and Mr. Jack Taylor; consolation, Mrs. Baxter and R. Seabrooke; special prize, Mrs. R. J. Smith. Prizes were donated by Mrs. Smith, Mrs. Malcolm, Mrs. D. Spence, Mrs. Hincks and Mrs. Knott. Mrs. H. A. Hincks was convener. Refreshments were served by the hostesses, Mrs. H. Simpson, Mrs. Cowie, Mrs. Dack and Mrs. Knott.

The monthly meeting of the Institute will be held in the hall, Dunford Road, on Tuesday at 7 p.m. At 8 p.m. Mr. E. A. White and Mr. Robinson, Victoria, will speak on "Preparing Vegetables, Etc., for Show Purposes." All who are interested are invited to attend.

VICTORIA

A military five hundred card party will be held under the auspices of the Victoria Institute on Monday evening in the clubrooms, 635 Fort Street, commencing at 8:30. This will be the first card party of the tournament and all those intending to take part are urged to attend. Mr. L. Schmelz will be master of ceremonies and Mrs. Day will take care of the refreshments. The usual good prizes will be given and members and freinds of the institute will be cordially welcomed. These military card parties will be held every second and fourth Monday of each month.

Twins From Jasper, Alberta

—Photograph by Ros Weller.

These little people are Diana and Billie Keck, two years old on October 14, twin children of Mr. and Mrs. William Keck, Jasper, Alta., and grandchildren of Mr. John Keck and the late Mrs. Keck, Kentucky, and of Mr. and Mrs. C. E. Pearson, 2736 Fifth Street, Victoria. Mrs. Keck and her twins are holidaying with her mother, Mrs. Pearson.

Social Welfare Conference Will Be Held Shortly

"Planning the Welfare Programme" will be the central theme of the conference on social welfare to be held in the Empress Hotel on November 3 and 4. The conference will be held under the auspices of the newly-formed Council of Social Agencies, and several outstanding leaders in social welfare will give addresses.

Many questions in the planning of welfare services are being circulated to stimulate discussion in connection with the conference. To the fore in almost every community, they challenge the interest alike of taxpayer, welfare worker, and that "almost one-fifth" of a population which constitutes Canada's present army of social dependents.

The questions to be considered include: "What is the cost and extent of social aid in Canada today, and to what degree is organized welfare effort meeting this challenge? Has the relief situation shown material improvement in recent months? What are the residual problems of half a decade of shattering economic strain and 'emergency' social assistance? What contribution can social work offer to the life of today, and how can it render its contribution most effectively?"

THE SPEAKERS

Mr. Charles Ernst, director of public welfare for the State of Washington, will be one of the outstanding speakers at the evening meeting to be held in the ballroom of the Empress Hotel on November 3. His address will deal with "Trends in Public Welfare." He will be followed by Miss Charlotte Whitton, C.B.E., executive of the Canadian Welfare Council, who is well known in Victoria for her work in child welfare.

Miss Laura Holland, O.B.E., superintendent of neglected children, and Miss Lyna Mess will be two of the speakers at the morning session, which will deal with "Child Welfare in Victoria."

LUNCHEON AT HOTEL

The luncheon meeting on November 4 at the Empress Hotel is open to all those interested in the welfare of the community, and Miss Charlotte Whitton will again be the principal speaker, the topic she has chosen being "Planning the Community's Welfare Programme."

In the afternoon session, which will be devoted to "Family Welfare in Victoria," Dr. H. M. Cassidy, Alderman Edward Williams and Miss Elizabeth Grubb will give brief resumes of the subject as it touches their particular departments. There will be general discussion following and time given for questions.

GOLF CLUB DANCE

At a meeting of the dance committee of the Macaulay Point Golf Club, it was decided to hold a dance at the clubhouse, 1009 Lyall Street, on Tuesday, November 3, from 9 to 1 o'clock. Refreshments will be served, and music supplied by a popular orchestra.

The committee expects a good turn-out of members and their friends, as this will be the first dance of the Winter season. Tickets may be obtained from members of the club or from the committee. The dance committee includes Miss N. Hocking, Miss I. Holvoak, Mrs. L. A. Fewson, Mr. W. Allen (chairman), Mr. F. Morgan and Mr. N. Wallace.

I.O.D.E. Activities

Dr. O. M. Jones Chapter

Dr. O. M. Jones Chapter will hold a rummage and superfluity sale on Saturday morning, October 31, at the corner of Government and Johnson Streets. Anyone having articles to donate are asked to telephone Mrs. J. W. Hudson at Empire 6010, or Mrs. M. Cottet, Empire 6753, and they will be called for.

H. R. Robertson Chapter

A meeting of the Margaret Rocke Robertson Chapter will be held tomorrow at 8 p.m. at headquarters.

Major J. H. Gillespie Chapter

The monthly meeting of the Major John Hebden Gillespie Chapter will be held tomorrow night at 8 o'clock at the home of Miss Betty Bapty.

Gonzales Chapter

The annual child welfare tea of Gonzales Chapter will be held at the home of the regent, Mrs. W. C. Nichol, Rockland Avenue, on Wednesday afternoon, commencing at 3:30 o'clock.

Decorated Tables To Be Feature of City Temple Party

A display of decorated tables, for which prizes will be awarded the best three, will be the feature of the tea arranged for Wednesday afternoon by the ladies of the City Temple in the social hall. The affair will commence at 3 o'clock, and exhibitors are inviting friends to have tea at their tables following the judging, which will be done by the guests.

Prizes will be awarded to the first three ladies getting the largest number of votes. A programme will be presented during the tea, and will include vocal and violin solos and a sketch. An invitation is extended to members of the church and interested friends.

Alumni of U.B.C. Plans Reception

The local University of British Columbia Alumni, who began so successful a revival of activity with their dinner last Spring at the Empress Hotel, are making plans for the first function of the Winter season.

A large committee, comprising Dr. Allon Peebles, Miss Hamilton-Smith, Miss Gilley, Mrs. Hodgson, Mr. Neil Perry, Mrs. K. McAllister, Miss Young and others, has endeavored to extend a personal invitation to every known alumnus in the city and suburbs. Tea is to be served at 3:30 p.m. in the lower lounge of the Empress Hotel on Sunday next, November 1. An informal meeting is to follow, when plans will be made for future activities. Plenty of time is to be given for conversation and the renewal of old friendships, so that the large group of local graduates look forward to the occasion with genuine pleasure.

Qualicum Beach

Mrs. Gordon Money and her son have returned home from Victoria, where she has been staying with her parents, Mr. and Mrs. J. E. Wilson.

• • •

Miss Rita Sansom has returned home after a holiday of several weeks spent with friends in Victoria and the United States.

• • •

Mrs. J. Silman and Miss Vera Silman have left for two weeks' holiday in Vancouver.

• • •

Mrs. J. C. Bailey has returned from Shawnigan Lake, where she has been staying with her daughter, Mrs. D. Cameron.

She Couldn't Help Hearing— "MOST BAD BREATH BEGINS WITH THE TEETH!"

HERE'S A SIMPLE WAY TO CHECK YOUR BREATH

Try Colgate's Toothpick Test!

Take a toothpick or some UN-SCENTED dental floss. Clean between your teeth. Does it reveal small food deposits? Smell it. If it has an unpleasant odour, it means your teeth are improperly cleaned. These food deposits are a common cause of bad breath and tooth decay, dentists say.

Clean Your Teeth The Colgate Way

With Colgate's Dental Cream brush thoroughly the upper teeth from gums down, lower teeth from gums up. Then rinse your mouth. After that put a bit of Colgate's on your tongue and take another sip of water. Gargle well back in the throat, then flush the water through your teeth. Rinse again with clear water. That's all.

You Get These Colgate Results

Colgate's penetrating foam gets into all crevices and between the teeth even where the toothbrush cannot reach. It dissolves odour breeding food deposits and washes them away.

Colgate's safe polishing ingredient keeps your teeth white and sparkling. Colgate's delicious peppermint flavor leaves your mouth refreshed and your breath fragrant.

● For those who prefer it, Colgate's Dental Powder will give the same Colgate results. Large tin 20c.

20¢ LARGE SIZE Giant Size over twice as much 35¢

Bride Attended by Her Six Sisters at Wedding

Miss Dorothy Elizabeth Anderton and Mr. Ross Nicholson Married Last Evening at St. Alban's Church—Will Live in Vancouver

A charming family group assembled in St. Alban's Church last night for the wedding of Miss Dorothy Elizabeth Anderton, who was attended by her six sisters, for her marriage with Mr. Ross Stickney Nicholson. The bride is the second daughter of the late Mr. J. H. Anderton, and of Mrs. Anderton, Shelbourne Street, and the groom is the second son of the late Mr. A. Nicholson, and of Mrs. Nicholson, Vancouver.

Rev. N. E. Smith conducted the service in a delightful setting of Autumn flowers and brilliant foliage, and Mrs. D. Swan played the wedding marches, and also accompanied Miss Iris Smith, who sang "I Love You Truly" during the signing of the register.

The pretty, fair-haired bride, who was given away by her uncle, Mr. Leo Anderton, wore a gown of ivory satin with a long train, closely moulded to her figure, the bodice being fashioned with a cowl neck and long full sleeves ending in tight cuffs below the elbows. Her veil of embroidered tulle fell from a halo of net and orange blossoms, and she carried a white prayer-book with white ribbon streamers showered with pink rosebuds.

SIX SISTERS ATTEND

The four senior bridesmaids were dressed alike in organza frocks worn over satin slips, made with slender bodices, fastened down the front with crystal buttons, short puff sleeves and stand-up collars. The skirts flared from the waist to floor-length and were finished with narrow belts with crystal clasps. Their halo hats of net matched their gowns, and they all carried sheaves of pink carnations tied with the contrasting colored ribbon.

The maid of honor, Miss Elma Anderton, and Miss Marguerite Anderton were dressed in pink, with pale green accessories, and the Misses Rose and Lottie Anderton wore green, with pink accessories.

The flower-girls were Patricia Anderton in green and Viola in pink organza over satin. Their frocks were fashioned in the same style as those of their sisters, tied with satin sashes, and they wore ribbon bandeaux in their hair in contrast to their frocks, and carried Victorian posies.

Mr. Edward Riley was best man, and the ushers were the bride's brothers, Messrs. William, Jack and Robert Anderton, Mr. Murray Macintosh and Mr. Ronald Knox.

RECEPTION HELD

A reception was held after the service at the home of Mr. and Mrs. E. Irvine, 2103 Fernwood Road, uncle and aunt of the bride, where pink and green predominated in the decorations to harmonize with the bridesmaids' gowns. The bride and groom stood in an alcove before a background of pink dahlias to receive the congratulations of their friends, and later supper was served. A four-tier cake set in folds of white tulle centred the supper table, which was arranged with tall pink tapers in silver candelabra, and vases of pink flowers. Mrs. Anderton wore a navy blue crepe gown with touches of pink, and a matching hat trimmed with pink flowers, and was assisted by Mrs. Nicholson, in a black frock and a rust colored hat, and by Mrs. Irvine, in a frock of floral crepe and a black hat. They all wore corsage bouquets of pink rosebuds.

After a honeymoon spent in Vancouver and Seattle, Mr. and Mrs. Nicholson will make their home at 3159 West Point Grey Road, Vancouver. The bride went away in a pale green two-piece dress, worn with a coat in a deeper shade, and black accessories.

Decorations at Police Ball to Be Quite Novel

New and unusual decorations are planned for the Empress Hotel ballroom on Friday, November 6, night of the Victoria Police Mutual Benefit Association's Twenty-third annual ball.

Victoria's most outstanding social function of the year, the police ball annually attracts many hundreds who find the police perfect hosts. Ticket sales are well up.

A splendid programme of music will be provided by a fourteen-piece orchestra, under direction of Mr. William F. Tickle.

Dinners will be set in the main dining-room and in the grill for the large crowd expected.

Campbell River

Mr. and Mrs. Oswald and family, Heriot Bay, have taken up residence here on Menzies Bay Road.

• • •

Mr. and Mrs. Langill, Garrett, have taken up residence here.

• • •

Mrs. Gow and family, Valdes Island, were recent visitors here.

• • •

Mr. and Mrs. D. Vanstone have returned home from a trip to England.

• • •

Mrs. J. Holmstrom has returned from St. Joseph's Hospital at Comox. She had been ill for some time.

• • •

Mr. and Mrs. L. Gagne have left for their home at San Mateo, Cal., via Vancouver.

• • •

Dr. and Mrs. N. B. Hall spent the week-end in Victoria to attend the wedding of Miss Frances Salmon, Victoria, and Dr. D. B. Ryall, Alert Bay.

• • •

Mrs. R. Pollard recently visited Courtenay as the guest of Mrs. Veitch and family.

• • •

Master George Masters, son of Mr. and Mrs. R. Masters, had the misfortune while at play to break his arm above the elbow.

• • •

The C. R. Badminton Club held its first meeting of the year with a good attendance. The following were elected for office for the ensuing year: President, J. B. Conway; secretary, Albert Peterson; treasurer, J. H. Burgess; refreshment convener, Mrs. A. G. McLean; ground committee, H. Idiens. Play nights will be Tuesday and Friday at the Campbellton Community Hall.

• • •

The bazaar held recently at the Lilelana Pavilion under the auspices of the Ladies' Guild to St. Peter's Church, was quite a success. Rev. Mr. Caldwell opened the sale. The booths, which were prettily decorated, were in charge of the following: Home-cooking, Mesdames A. G. McLean, R. Masters and D. McDonald; fancywork, Mesdames H. A. Simms and Allen; novelty, Mrs. T. Morrison; candy, Misses Frances McCarthy, Joan Painter and Margaret English; fish-pond, Mrs. Belanger and Miss Margaret English; afternoon tea, Mesdames C. FitzGerald, H. Idiens, I. E. Grant, M. Peterson, La Trace and E. Foster. A three-tier fruit cake donated by Mrs. Granlund, was the object of a guessing contest. Mrs. Adolphson was the lucky winner. A beautiful knitted wool cushion, donated by Mrs. H. A. Simms, was won by Miss Frances McCarthy. The amount realized for the afternoon was $99.84. Among those present from Quathiaski Cove were Rev. and Mrs. C. Venables and family, Rev. and Mrs. Caldwell and family, Mrs. Hunt, Mr. and Mrs. Norton and family, Mrs. Wiseman and family, and Mrs. Burnett.

• • •

Mrs. F. Hilden recently spent a few days in Vancouver.

• • •

Mrs. F. E. McCarty has left on a business trip to Vancouver.

• • •

Mr. D. Vaughan and daughter and Messrs. S. Vaughan and Gus Norlander, Valdes Island, were visitors here recently.

• • •

Mrs. I. S. Grant has left for Vancouver.

• • •

Miss Walker, district supervisor for the Northwest Telephone Co., was a recent visitor here.

• • •

Mr. E. Woodward has left for Vancouver.

• • •

Mr. and Mrs. L. Morehouse and Mr. and Mrs. J. Charles, Ladner, are holidaying at Forbes Landing.

Little Stories for Bedtime

The Neighbors Discuss Mr. and Mrs. Bully

—By THORNTON W. BURGESS—

Bully the English Sparrow and Mrs. Bully soon had their home completed in the house they had stolen from Skimmer the Swallow. It was made of straw and dead grass and feathers and was big and dirty, not at all like the neat little nest that Skimmer had had in that same hollow of the old apple tree. But it seemed to suit them perfectly. Mrs. Bully fussed over it a great deal as if it were really something very fine. If they noticed that none of their neighbors in the Old Orchard ever spoke to them or even seemed to see them when they met they made no sign. It didn't seem to bother them the least little bit.

And no one ever did take any notice of them. It had been agreed not to. If Welcome Robin happened to meet Bully he passed with his head high, and never so much as glanced at him. If Jenny Wren happened to pass the house of Mrs. Bully when she was sitting in her doorway, Jenny would look the other way and toss her head and jerk her funny little cocked-up tail in the sauciest way. It had been resolved by the neighborhood to show Bully and his wife that they were not wanted in the Old Orchard.

But soon it was very clear that the Old Orchard suited them just the same. Every day they flew over to Farmer Brown's henyard to help themselves to the grain meant for the chickens, and were so bold about it that their neighbors of the Old Orchard didn't know what to make of it. It soon became very clear that Bully considered that he had a perfect right to go where he pleased and do what he pleased in the Old Orchard. For a few days after the nest was finished he fussed around, never going very far from the house, and spending much of his time quarrelling with Mrs. Bully and then making up again. All of this was very unpleasant for their neighbors. They didn't seem to care the least bit in the world what their neighbors thought.

"I declare," said Goldie the Oriole, "if I hadn't a young family I would move right out of the Old Orchard at once, much as I love it."

"I feel exactly the same way," said Pewee, darting into the air to catch a fly. "I never in all my life saw such disagreeable people. There isn't a moment of peace and quiet. They seem to think they own the whole Orchard."

He spent much of his time quarrelling with Mrs. Bully and then making up again.

It did begin to seem so after a time. Mrs. Bully was very much occupied with her housekeeping, but Bully had nothing particular to do, and you know this is always a bad state of affairs. It is very apt to lead to mischief. Bully began to go about all through the Old Orchard and seemed forever trying to pick a quarrel with someone. It didn't matter how much bigger than he they were. He wasn't afraid of anybody. One morning, while Welcome Robin was busily hunting for his breakfast, Bully stole up behind him and without any warning attacked him. It was all so sudden that Welcome Robin was so wholly taken by surprise that he couldn't half defend himself, and Bully actually drove him away. He did the same thing to others. He even went so far as to visit their homes and threaten to drive them out as he had driven Skimmer the Swallow out of his home. He invited them to come on and fight. In fact, he seemed to be always looking for a fight just for the love of fighting.

His very boldness made the others hesitate. Most of them are peace-loving people anyway, and all they asked was to be let alone. But Bully wouldn't do this. It began to look very much as if he had made up his mind to have the whole of the Old Orchard for himself and Mrs. Bully. Something had to be done about it. Everybody said so. But nobody knew what to do, and so there was great unhappiness in the Old Orchard.

Next Story: "The English Sparrow Makes a Mistake."

Shell Mesh Scarf

by Mayfair

MAYFAIR NEEDLE-ART DESIGN NO. 155

The woman who knows the flattery of hand-made accessories will appreciate this handsome shell mesh scarf. Fold one scarf double and wear around the neck like a collar. Pull the other scarf through this and wear jabot-fashion, as in the illustration. The pattern includes a generous sample of the crochet cotton in which the original model was made and full crocheting instructions.

DIRECTIONS FOR OBTAINING PATTERNS

To secure this pattern, fill in coupon below, being sure to give all particulars. Then send coupon, together with 20 cents, to "Pattern Dept., The Daily Colonist, Victoria, B.C." Allow ten to twelve days for receipt of pattern, which will be mailed direct to you.

Pattern Dept.,
Daily Colonist,
Victoria, B.C.

Please send me Pattern No. ..... size (if for garment) ..... for which I enclose 20 cents.

Name .....

Address .....

Patterns Available by Mail Only

THE FAVOURITE *Beauty Soap* OF CANADIAN BRIDES

"NO OTHER SOAP SEEMS TO KEEP MY SKIN SO SMOOTH AND YOUTHFUL . . ."

says MRS. D. G. COGHILL, *lovely Vancouver Bride*

Your skin too, can be lovely and smooth. Simply follow the Palmolive Beauty Treatment. See how quickly all your skin, not only face, throat and shoulders, becomes radiantly fresh and youthful. Then, like Margaret Coghill, and millions of women all over the world, you'll say, "Palmolive keeps all my skin soft and thoroughly cleansed".

Cleanses, Soothes, Beautifies

Costly olive and palm oils give to Palmolive its mild, penetrating lather. Going deep into your pores, it gently floats out powder, rouge and other impurities . . . lets them breathe and function normally. And, while Palmolive cleanses, it refreshes and soothes your skin, leaves it healthy and radiant.

So make Palmolive your soap. Use it always, from today on, for all your skin. You'll have a complexion that's really youthful . . . lovely all over.

TRY THIS PALMOLIVE BEAUTY TREATMENT

For your face, throat and shoulders, and for your bath. Gently massage into your skin a warm, rich Palmolive lather. Cleanse the pores thoroughly. Rinse with warm water, then with cold. That's all there is to this simple beauty treatment. Yet there is no surer way to real, all-over skin beauty. And here's another beauty hint. Palmolive, used as a shampoo, keeps your scalp healthy, hair soft and lustrous.

Thou shalt not Love

by Alma Sioux Scarberry

SYNOPSIS

Jocelyn (Josh) Kelvin, a year out of college, during that time has been substituting for Mary Lou Temple, who for forty years had conducted a column of advice to the lovelorn for a newspaper syndicate. When Herlow L. Buell, the editor, summons her, she fears the worst, but he tells her Mrs. Temple, now 70, has written from Europe that she can no longer do the work. Buell, the office bugbear, asks Josh to remove the horn-rimmed glasses she has worn to add dignity, and exclaims, "You are young, kid." He asks whether she has a boy friend. When she says no he tells her he'll give her a permanent chance at the column and outside work at extra pay, saying that the most useless thing in the world is a woman in love. Answering Buell's questions, she tells of her once wealthy father, Fanning Kelvin, well-known lawyer; her mother, Maida, society beauty in her youth; her twin sister Jacqueline (Jake), blonde, beautiful and impractical like her mother; and 16-year-old Susie (Jinx), her tomboyish sister. After phoning her mother the good news, Josh is about to leave with Lincoln Laine, a childhood friend, and the syndicate's most successful cartoonist, to cook the usual Friday dinner in his Greenwich Village studio, when her mother phones to ask her to hurry home to stay with Susie as she and Jake are going out. Linc suspects it's Josh's pay envelope that Maida wants. When Josh reaches home, she finds a big cocktail party on, and goes to her room, bursting into tears.

CHAPTER III

It was the first time Jocelyn had enjoyed a real cry in months. After she got it out of her system she felt much better. She had just washed her face and powdered her nose when her mother turned the knob of the door and found it locked.

"Jocelyn!" Maida pounded. "Jocelyn!"

"Coming," Josh tried to make her voice cheerful.

Maida was so absorbed in her own affairs, she paid no attention to her daughter's red eyes.

"Darling," she rushed in crossly, "why didn't you let me know you were home? Hiding away like a hermit! I've been wondering what ever became of you. I thought there'd been a subway wreck or something."

Josh went over to her dressing table drawer and took out her pay envelope.

"Here it is." She shook her head as she might have at a foolish child. "That is what the rush was all about, wasn't it?"

Maida had the grace to color.

"Of course not. But goodness knows, darling, I do need it. I was worried about what might have happened to you. Why on earth didn't you slip on something and come down and greet Jacqueline's friend's?"

"Why? You know I'm not interested in that crowd, mother."

Maida shook her head, and laughed twinkingly.

"Such an old lady. It is! But such a comfort to its mother."

Josh suffered herself to be smothered in one of her mother's rare hugs. Maida smelled like violets. She was slender as a young girl, and her sapphire hostess gown swirled around her sandalled feet in a froth of chiffon. Her gown had been bought for the reason that it exactly matched her sapphire eyes. Maida sighed, and spread her hands in a pretty gesture of helplessness.

"Oh, Jocelyn, my sweet, what would mother ever do without her little man of the family! I think I'd go mad! Jake, the precious little nitwit, would be about as much use trying to earn her own living as Suzie would. I'm no better. Sometimes I just can't believe you belong to us, you're so clever."

Josh felt a tug at her heart, while her mother leaned against her shoulder, resting her golden head against her dark one. Father had told her that mother would be wholly dependent upon her, and she was.

She had intended having a serious talk with Maida about her extravagance, but when her mother cuddled up like a kitten and said nice things to her, all her good resolutions slipped away. However, she did say, casually, "This party must be costing a lot, mother."

Maida pursed her lips into a small pout, and dropped her eyes. "Entertaining is terribly expensive," she agreed. "But I do feel, darling, that parties like these are good investments."

Josh laughed shortly. "Investments?" She raised an inquiring brow. "In what way?"

"Do you know," Maida sat down on the edge of Josh's bed as if she were about to impart an important piece of information, "I believe Jacqueline is going to be the answer to all our prayers, even if she is such a scatter-brain."

"What has Jake got to do with investments?" Josh wondered, amused and curious.

"For instance," Maida curled her feet under her childishly, "why do you think I give these cocktail parties and dinners, and entertain at the club for Jacqueline?"

I've wondered." Josh sat down in a chair, hoping they could have a talk about money matters after all. "We really can't afford it, you know."

Maida took a long breath.

"Jacqueline is the sort of girl a man would want to shower with money. She's beautiful, and she wears clothes and jewels like a queen."

"I know." She looked crestfallen. "But if we don't keep up our end socially we'll be left out of everything. Every time I give a party I find myself looking for the right man for Jake to marry. There are any one of a dozen men she could snap her fingers at, and they'd eat right out of her hand. But when Jacqueline marries I want it to be someone who will have enough money so that none of us will ever have another worry."

"Mother!" Jocelyn looked incredulous. "You sound like a fortune-hunter. Don't talk like that."

"Nonsense!" Maida tossed her head. "Don't be a romantic little fool, Jocelyn. Jacqueline is the sort of girl a man would want to shower with money. She's beautiful, and she wears clothes and jewels like a queen. A wife like that is a good investment for a rich man. Jake doesn't want to waste an evening on a man who couldn't better her position. We've talked it over many times."

Josh knew Jake and her mother were inclined to be mercenary. But she hadn't thought of them as deliberately plotting to trim some man of his millions. When she remained silent Maida went on, warming to her topic:

"Perhaps you think I've been too easy with Jacqueline, and that I should have urged her to go out and find something to do, as you have. But it would be just wasting time. While she was looking for a job, or working, other girls with nothing would be seeing all her men friends. Jacqueline must have leisure and clothes. When the right man comes along, you'll see I've been wise."

Josh said dryly, "You make her sound like a lovely piece of merchandise waiting for a sucker."

Maida sighed with despair. "Sometimes, Jocelyn, I think you're a little narrow-minded. I don't know where you got such quaint ideas. A girl with your background! The women in your family have always married for money."

"You—didn't love Pan?" Jocelyn replied stiffly. "You married him for his money?"

"Of course I loved him." Maida looked down at the floor again. "Don't be absurd! He just happened to have money, too, and I knew he was headed for a brilliant career."

"And what good is all that to us now?" Josh asked. "You can lose money overnight. But there are other more important things that mean real happiness."

Maida's laugh rang out, and Josh flushed. The mother blew a kiss at her old-fashioned daughter.

"Precious! That column you're writing is making you sound like a parson. But I must get dressed. I'm going to the theatre. Did I tell you—I've met the most interesting man? Count de Leo. So fascinating! He's in the mining business, somehow. I don't know just how he is connected."

"Have a good time." Josh smiled forcedly, ill at ease. "I—I'll have to have a little of that money back, mother, for lunch and car fare."

Maida reluctantly handed back ten dollars of her weekly salary of seventy-five.

"Will that do, dear?" She smiled prettily. "I'm so broke."

"I guess I can get along." Josh took it and walked to the window because she felt like crying again.

"You're a lamb." Maida blew her another kiss. "It's such a comfort to know you'll never marry and leave your poor little mother—like Jacqueline will some of these days. Maybe it's selfish of me, but I'm glad you aren't the romantic type, sweet."

She was gone before Jocelyn could answer. In a second she came hurrying back.

"Oh," she seemed dismayed. "I forgot to tell you Mrs. Tell is leaving, just as soon as she has things straightened up. She won't have time to get dinner for you and Suzie. You can fix something, can't you darling?"

"I guess so." Josh turned to the window again.

The April air was warm and the budding shrubbery gave a promise of early summer. Across the street a workman was putting a sign on the new brick house that had just been completed a few days before.

KELCY O. LOWELL, M.D.

In a little while she found a small apron in a drawer and went down to the kitchen. On the table she found a platter of tiny sandwiches. They would do for her, with coffee. Feeling a little guilty, she opened a can of vegetable soup for Suzie, and put it on to heat. But Suzie didn't seem to mind what she ate, so long as it was food and there was plenty of it.

From the shrieks a block away Josh knew Suzie and her gang must be playing in the vacant lot at Hayes Avenue. She walked the long block to call her.

Suzie was in the middle of a baseball game, but she threw her bat at a lanky boy in white ducks and her high-pitched voice sang out shrilly, "Be back before you can say hells bells, Jimmy! Don't break that bat now."

All arms and legs she flew across the intervening space to Josh.

"Hi, ya, fatty!" She gave Josh a slap on the shoulder that almost knocked her down.

"Hello, honey." Jocelyn smiled tiredly. "My, you look a wreck! Couldn't you find anything but that old torn skirt to put on?"

"What's the diff?" Suzie grinned and showed a broken tooth in the front of her wide, gay mouth. "This ain't Sunday."

"Oh, ain't it?" Josh shook her arm. "Ain't you got no refinement?"

Jinx snorted inelegantly, declining to answer. Then she looked at her older sister closely.

"You look as though you needed a good dose of castor oil, or somethin.' Kind o' sickish like. Maybe you better go over and see the new doctor?"

"I'm all right," Josh protested. "Just a little tired."

"Well, any time we get sick now we won't have far to go. Just across the street. He's a swell egg, too. I was talking to him today."

"I'll bet you were," Josh chuckled. "Afraid you'd miss something when he was moving in."

"I just wanted to see what he looked like," Suzie said blandly. "So I went over and told him I had a little headache. He said he thought castor oil would fix me up swell and while he went back to get some I scooted."

"Tut, tut, Jinx!" Josh could not help laughing. "Sometime you'll go in with a pain in your side and he'll grab you and take your appendix out."

In the kitchen Suzie picked up a sandwich and sniffed at it.

"Phooey! Caviar and stuff. Ain't it awful junk? But I'm glad Mom fed it to that goofy bunch that was here today. Maybe they won't come back again."

"Where were you?" Josh served Suzie's soup.

"Where would I be? Jinx grinned shamelessly. "Where I always go when Mom and Jake are showing off. Right in back of the stairs there. You can hear everything in the living-room. It'd make you sick."

"Shame on you!" Josh turned to hide a grin.

"Maybe so," the child ate her soup hungrily. "But there ain't no use in spending a dime to go to a matinee when you got a better show at home, is there? Any time you want to learn the facts of life, stick around. There's room for both of us."

Suzie was through with her meal and out the door almost before Josh got a good start. In a few seconds she heard her roller-skating away. Jocelyn washed the dishes before she went upstairs.

She wrote letters for almost an hour, trying to keep her mind off the things that troubled her. Suddenly she was aware of a commotion in the street, and then a scream, high and shrill split the air.

When she ran to the window, in the deepening shadows she saw a child lying in the street. It was Suzie.

(To Be Continued)

New Mobile Postoffice in England

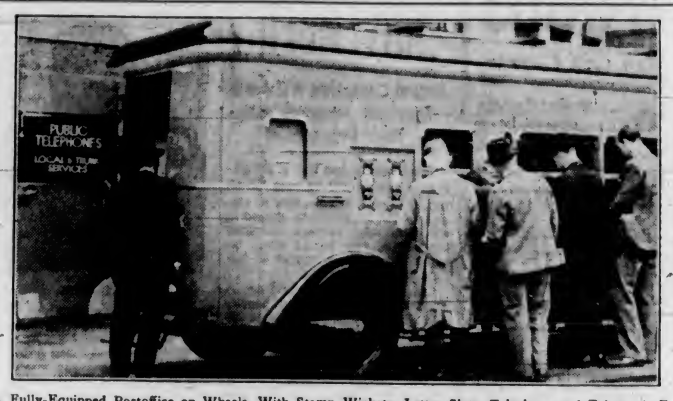

A Fully-Equipped Postoffice on Wheels, With Stamp Wickets, Letter Slots, Telephone and Telegraph Facilities, Has Been Put Into Operation in England. It Will Be Used Largely at Agricultural Shows and Small Villages, Where Local Equipment Is Temporarily Over-Taxed.

CULBERTSON on CONTRACT

By Ely Culbertson

World's Champion Player and Greatest Card Analyst

(Yesterday my self-appointed contract bridge spy described the third of four hands he had seen played recently, in which the swings amounted to an amazing total. Today the fourth hand is shown.)

"If South, on the hand just played, had gone down a couple of thousand points, I have no doubt that his partner would have risen to the occasion with a few choice words. But the enormity of 4,000 points seemed to have a direct effect on his vocal chords. At any rate, although his mouth opened and closed several times, nothing intelligible came out.

"While on this subject, chief, I am afraid that I never was cut out for this job of contract bridge spy. I am much too chicken-hearted. I don't mind witnessing ordinary punishment, but the torture that North and South had absorbed in this rubber would have made Torquemada blanch. Fortunately, the coup de grace came swiftly on the following hand.

"South, dealer.
"Both sides vulnerable.

NORTH
♠ 10 8 4 3
♥ Q J 10 7
♦ 6 5
♣ 5 4 3

WEST
♠ K 7 6 2
♥ A 6 5 4
♦ A
♣ A K Q 2

EAST
♠ A 9
♥ 9 8 2
♦ Q J 8 7 3 2
♣ 8 7

SOUTH
♠ Q J 5
♥ K 3
♦ K 10 9 4
♣ J 10 9 6

"The bidding:

South	West	North	East
Pass	1 ♠	Pass	1 ♦
Pass	3 NT	Pass	Pass
Dble.	Redble.	(final bid)	

"This time it was West who I thought had taken leave of his senses. His three no-trump bid was an out-and-out stab, and his redouble on top of it was no less than horrible. Of course, South's double was optimistic, but infinitely sounder than West's redouble. The only explanation possible for West's bidding was that he correctly figured that South was demoralized by the previous three hands and that he could pick up a couple of tricks in the play. If this was his theory, I must say that it turned out beautifully.

"North opened the queen of hearts and South correctly unblocked by putting up the king. West allowed this to hold, but won the hearts continuation with the ace. Count of tricks must have left West with a hollow feeling, because he certainly could not count past seven. I must say, however, that West went about snaffling the other two tricks in a workmanlike fashion. He led a spade to dummy's ace and pushed the queen of diamonds through South. Evidently West knew that South covered every honor in sight, because he did it again this time, and West's black ace killed the king. Then West cashed the king of spades and led the ace, king and queen of clubs, after which he exited with a spade. South won and cashed his good club, but with nothing left except the 10-9-4 of diamonds, had to return the ten spot. Declarer calmly allowed him to win this trick, and South was then forced to concede the last two tricks by leading up to dummy's tenace.

"Obviously the contract would have been defeated if South had correctly waited to cover the second diamond honor. There was no point whatever in covering the queen.

"This was a fitting finale to an amazing rubber. East and West took the rubber with 400 points below the line for the redoubled contract instead of suffering a 1,000-point defeat. On the first hand I recorded North and South should have won the rubber with a grand slam. The difference represented by that and the succeeding three hands, therefore, amounted to no less than 8,000 points."

TODAY'S QUESTION

Question: My partner opened the bidding with one spade. Next hand passed. What should be my response with the following:

♠ K Q J 10 ♥ 5 3 2 ♦ 6 5 ♣ Q 7 4 2?

Answer: Two spades.

TUESDAY'S HAND

North, dealer.
Both sides vulnerable.

NORTH
♠ 5 4 2
♥ K 10 6
♦ A 6 4
♣ A J 10 5

WEST
♠ 9 6 3
♥ 8 7 5 4 2
♦ 3
♣ 7 4 3 2

EAST
♠ 8
♥ 9 3
♦ K Q 10 8 7 5
♣ K Q 9 8

SOUTH
♠ A K Q J 10 7
♥ A Q J
♦ J 9 2
♣ 6

Mr. Culbertson will discuss this and in Tuesday's article.

What Today Means

"SCORPIO"

If October 25 is your birthday, the best hours for you on this date are from 10:30 a.m. to 12:30 p.m., from 3:30 to 5:30 p.m., and from 7:30 to 9:30 p.m. The danger periods are from 8:30 to 10:30 a.m., from 5:30 to 7:30 p.m., and from 9:30 to 11:30 p.m.

It will be good judgment to plan your day so as to keep yourself occupied. This is an auspicious day for paying visits, informal entertaining, writing, or planning this coming week's activities. Avoid assuming a formal manner, for anyone who gives the impression of attempting to be overly punctilious is likely to meet with a rebuff, which might be extremely embarrassing. Do not deal in personalities if you would keep out of trouble. Children, quite unintentionally, are going to be the cause of many of the day's quarrels—so be careful they do not involve you in one. It will pay you to close your eyes to any trifling, petty annoyance that perhaps upsets your sense of orderliness. Married and engaged couples, as well as those whose ardent love is reciprocated, will do well to remember that walls sometimes have ears, if they have anything of a confidential nature to discuss.

If a woman, and October 25 is your birthday, you are progressive, a quick thinker, and should be a good conversationalist. Avoid cultivating any mannerism, for your own personality is, probably, hard to improve on. The wise woman born on this date will keep in mind that the stage is a fine place for dramatics, but not the home. Many of the troubles of those born on this date can be traced to to their failure to curb quick tempers, which with little effort they can easily learn to control. As an educator, designer, buyer, office or restaurant manager, author, actress or librarian you might make a record for yourself.

The child born on October 25 generally develops into a man or woman of exceptional accomplishment. During its teens it may need a good deal of encouragement, rather than opposition to any worthwhile ambition it has regarding a future career.

If a man, and October 25 is your natal day, you might find a wife a wonderful help in furthering your aspirations. You will find it pays to be sympathetic. If you seek your fortune in the army, on the high seas, or in the fields of science, literature or art, as well as in the commercial world, your quest is not likely to be in vain.

MONDAY, OCTOBER 26

"SCORPIO"

If October 26 is your birthday, the best hours for you on this date are from 8:45 to 10:45 a.m., from 1:45 to 3:45 p.m., and from 7:45 to 9:45 p.m. The danger periods are from 6:45 to 8:45 a.m., from 5:45 to 7:45 p.m., and from 9:45 to 11:45 a.m.

The average person's dual personality is likely to assert itself in some way this day. The temptation to blame others for your own shortcomings must be guarded against. Personal animosities cannot be permitted to sway the balance scale of Justice, for retribution is bound to follow any evident trace of unfairness. Give merited praise where it is due, as well as rebuke when it is deserved. The business man should appreciate that as time is an asset, and once wasted seldom can be regained, therefore he should be considerate of the "other fellow's" this day. In your social contacts do not carelessly disregard accepted usages, for the overlooking of customary procedures might bring about the need of humiliating apologies. Married and engaged couples, as well as those expecting soon to become engaged, can say entirely too much or too little in the way of explaining some important happening this day, so they should guard against this.

If a woman, and October 26 is your birthday, you may frequently be disinclined to take the steps you should to advance your personal affairs. Do not be reticent about blowing your own horn. Be careful not to be too outspoken, for this is one way in which you are likely to make many enemies. Befriend those in need, and you may be well compensated in some manner involving a matter of good will. Do not be afraid to seek advice when you find yourself puzzled regarding your legal rights, or the legitimate claim of some other person. You are apt to be more contented, engaged in a business or profession than in seeking diversion through social activities. The stage, radio, music or art studio, lecture platform, or the commercial field might be among the best mediums for you to seek fame and fortune. You are not likely, as a married woman, to have any justifiable reasons to regret your marriage.

The child born on October 26 will probably give ample evidence in its early childhood of being gifted with an artistic nature. Unselfish, generous and willing, this youngster will make many friends who will be ready to give it a helpful hand along the road to success.

If a man, and October 26 is your natal day, do not make the mistake of thinking opportunity is going to wait indefinitely for you to make up your mind. You must grasp it quickly when it comes your way. The pen, brush, pulpit or world of finance are among the means through which you might make substantial sums of money.

Old Resident of Kootenays Dies

NELSON, Oct. 24 (C.) — James Tait, fifty-three-year-old foreman of a Provincial Government bridge building crew and a pioneer resident of the Kootenays, died yesterday. Born in Jedbury, Scotland, he came to Canada thirty-five years ago and had lived in both the East and West Kootenay districts since that time. In 1914 he became foreman of a Government bridge crew in the district, a position he held until his death.

A couple of workmates were disporting themselves in the briny on the occasion of their annual factory excursion.

"Goodness gracious," said Bill, during an interval in the proceedings, "how black yer bin, Jack. Why from yer neck down'rds ye're the color of Joe Louis or Ghandi!"

Jack threw a reproachful look at his work-chum. "Well," he replied, "tha know'at well enough I didn't come with the trip last year."

WILL DISCUSS NAME CHANGE

B.C. Drama Festival Group To Hold Annual Meeting Wednesday Night

The annual general meeting of the British Columbia Drama Festival Association, Inc., will be held in the City Hall next Wednesday at 8 p.m.

During the short time it has been in existence, the association has experienced a period of active and progressive interest on the part of those interested in the drama and applications for membership continue to be received from groups in all parts of the province.

The president and executive committee requests a large turnout of members to this annual meeting, as among the many important matters to be discussed is an extraordinary resolution to change the name of the association to the "British Columbia Drama Association, Inc.," in lieu of the "British Columbia Drama Festival Association, Inc."

It is considered by many members that the association originally formed a few years ago, primarily to organize the festival, has now reached such a stage of expansion and development, where it reaches out into all spheres of dramatic interest, and its activities are so varied along these lines that drama festivals are now but one part of its work, and that the name now proposed is more truly representative and in keeping with its province-wide organization.

How It Started

By JEAN NEWTON

NOISE

We have suddenly become conscious of noise.

Interesting that after thousands of years we should hark back to the good Book and determinedly "Study to be quiet!"

"Anything for a quiet life!" was the sage choice of Middleton, who requisitioned the line for the title of a play.

The Elizabethan medicos knew something at that. "Use three physicians," they counselled, "first, Dr. Quiet."

Blaring radios, honking horns, furious fireworks—noise's name is legion as are the maladies with which it is ever more surely chargeable.

And at last the scientists have discovered what the ancients knew all along that noise is hurtful, noise is noxious, noise makes for ill-health, noise creates disgust, noise makes people sick; that, in essence, noise is sickness.

And, just to make the cinch tighter, we have the word itself from the Latin "nausea," meaning sea-sickness, disgust, sickness.

Addison realized all the implications when he wrote in The Spectator:

"Socrates lived in Athens during the great plague which has made so much noise in all the ages."

This Safe, External Treatment
Helps END A COLD Quicker

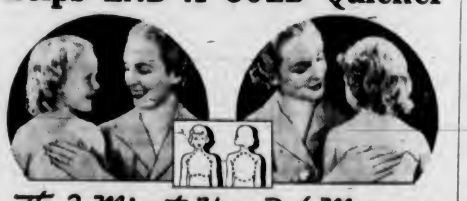

The 3-Minute VapoRub Massage

Massage VapoRub briskly on the throat, chest and back (between and below the shoulder blades). Then spread it thick over the chest and cover with warmed cloth.

Almost before you finish rubbing, VapoRub starts to bring relief two ways at once—two direct ways:

1. Through the Skin. VapoRub acts direct through the skin like a poultice or plaster.

2. Medicated Vapors. At the same time, its medicated vapors, released by body heat, are breathed in for hours—about 18 times a minute—direct to the irritated air-passages. This combined poultice-and-vapor action loosens phlegm—relieves irritation—helps break congestion.

During the night, VapoRub keeps right on working. Often, by morning the worst of the cold is over.

Avoids Risk of Stomach Upsets
This safe, external treatment cannot possibly upset the stomach, as constant internal "dosing" is so apt to do. It can be used freely, as often as needed, even on the youngest child.

VICKS VAPORUB

Mothers! Look in your VapoRub package for full details of Vicks Plan—a practical home guide to greater freedom from colds. In clinic tests among 17,353 people, this Plan cut sickness from colds more than half!

Follow Vicks Plan for Better Control of Colds

"Who's there?"
"Jupiter!"
"Jupiter who?"
"Jupiter wise to Sweet Caps!"

SWEET CAPORAL CIGARETTES

"The purest form in which tobacco can be smoked."—Lancet

SPENCER FOODS

Monday Values—Cash and Carry

Breasts Mutton, Boiling Beef, Shanks Veal, Shoulders Mutton, Pork Liver — **5c** LB. — Oxford Sausage, Sausage Meat, Minced Steak, Small Hearts

Milk-Fed Veal Steaks— Lb.	9¢	Soup Bones— Each	4¢
Round Steaks— Lb.	10¢	Cross-Rib Roasts— Lb.	9¢
Pork Steaks— Lb.	14¢	Butter— Cooking 3 lbs.	63¢
Pork Spare Ribs— Lb.	7¢	Cottage Cheese—, Creamed. Lb.	11¢
Cooked Tripe— Lb.	10¢	Bacon—Side, sliced. ½ lb.	13¢
Rib Mutton Chops— Lb.	10¢	Silverleaf Lard— Limit 2 lbs. 2 lbs.	21¢
Shoulder Steaks— Lb.	7¢	Veal Loaf—Sliced. ½ lb.	9¢
Loin Pork Chops— Lb.	20¢	Bologna—Sliced. ½ lb.	6¢

Service Meats, Delivered

PHONE SERVICE FROM 8 A.M.

Fresh Beef Liver— Lb.	12¢	Fresh Ox Tails— Lb.	12¢
Centre Cut Plate Beef— Lb.	7¢	Little Pig Sausage— Lb.	18¢
Rib Lamb Chops— Lb.	19¢	Loin Veal Cutlets— Lb.	15¢

We Reserve the Right to Limit Quantities

DAVID SPENCER LIMITED

Cater to Your Personality

WITH OUR

PERMANENTS

NEW OIL SOLUTION
EIGHT MONTHS' GUARANTEE
PHONE ABOUT OUR NEW LOW PRICE

Avalon Beauty Shoppe
1104 DOUGLAS STREET E 6622

Your Health and Your Weight

THE FAMILY PHYSICIAN SHOULD TREAT OVERWEIGHT

By JAS. W. BARTON, M.D.

I believe it will not be long before the family physician will step into the household and just as he suggests milk, iron, good red meat for an underweight, thin-blooded child, he will outline a complete diet for the mother, father, sister or brother who is so much overweight that he or she is in as much need of his services as is the underweight, frail child.

But instead of simply telling the overweight to eat less food, the physician will lay out a diet and have the "patient" call at his office not less than once a week to be weighed, have blood pressure and urine tested and given further advice for the oncoming week. In addition to the diet there will be advice as to the kind and amount of exercise to be taken, with, perhaps, a Turkish bath and massage once or twice a week.

The physician may have the patient follow one particular diet system or make up a system by combining from the various diet systems what he considers the one best suited to this particular patient. A loss of about two pounds each week is considered satisfactory.

While the starch foods—bread, sugar and potatoes—are reduced in every reducing diet, the physician, knowing the patient and the amount of exercise he takes or should be taking, does not cut these starch foods down too much or too rapidly, as they are "energizing" foods, and if blood sugar is too greatly reduced there is less desire for exercise or work, and the individual is likely to become nervous and irritable.

Various systems of diets to reduce weight are outlined in the Handbook of Therapy issued by the American Medical Association. "In the Banting system the proteins—meat and eggs—are increased while the starch foods and fats are greatly reduced. In the Epstein method the normal amount of proteins is allowed and also considerable fat, but the starch foods are greatly reduced. In the Von Noorden treatment the proteins are increased and the starch and fat foods reduced, while in the Oertel treatment the proteins are increased, the fats reduced, and the starch foods greatly reduced. In the Hirschfeld treatment all kinds of food are greatly reduced. The Kareli treatment is an absolute milk diet, the amount depending on the condition of the patient. In the Schweninger treatment the intake of fluids is greatly reduced."

I have mentioned before the banana-skim milk diet suggested by Dr. George Harrop, Philadelphia, in The Journal of the American Medical Association. "When used continuously one or two large bananas may be eaten with one glassful of whole milk for both breakfast and lunch. This is followed by a restricted evening meal consisting of clear soup, a slice of lean meat (or fish or fowl), two or three portions of 5 per cent vegetables—lettuce, celery, carrots, asparagus, cabbage, tomatoes, spinach—a slice of bread and butter and a portion of uncooked fruit. Such a diet will contain 1,000 to 1,200 calories and may be continued for an indefinite period.

"The second method involves the use of bananas and skimmed milk alone for periods of from ten days to two weeks, then alternating with a more liberal diet for ten days or two weeks."

The strict diet consists of six bananas and a quart of skimmed milk to be eaten in three meals or more spread apart according to the habits of the individual. Buttermilk made from skimmed milk may be used instead of ordinary skimmed milk. Lettuce and cabbage, with mineral oil dressing, may be taken with one of the meals each day.

In regard to exercise, the physician will outline whether the patient is to walk certain distances daily or play a certain number of holes of golf, or whether he is to play really strenuous games, such as tennis or badminton.

If heart, bloodvessels and kidneys are in good condition there is no reason why a man or woman who likes tennis should be told to simply walk or play golf. There must be something about the exercise that invites the overweight; he or she will then put their mind into it and it will be done regularly and often.

If there is no tendency to overweight in a family and one member is greatly overweight, it is possible that the physician may consider the use of thyroid extract or pituitary extract—the thyroid extract being used where the excess weight is distributed all over the body, and the pituitary when it is in the region of hips, breasts, abdomen, upper arms and upper legs. Dinitrophenol or other drugs may be considered as a last resort.

The point, then, is that overweight should be considered an ailment, a menace to health, and the family physician should be called in.

HAMBONE'S MEDITATIONS

By Alley

(Copyright, 1936, by The Bell Syndicate, Inc.)

POPPY DAY NOVEMBER 7

Annual Campaign Will Assist Disabled Veterans and Their Dependents

The annual Poppy Day of the Canadian Legion will be held Saturday, November 7, according to officials of the organization. Staged in aid of disabled veterans and their dependents, this worthy cause receives the generous support of citizens in all walks of life.

Last year several thousand dollars was realized from the sale of poppies and wreaths, and according to information received from J. Waterson, manager of the campaign, with headquarters at 635 Yates Street, advance sales to date indicate the cause this year will receive equally generous support.

The wreaths and poppies are being made at the Red Cross Workshop, Johnson Street, which also supplies the whole province. Orders are also received here from many points of the Dominion and the United States.

Business firms are now being canvassed by members of the Legion, and all who can are asked to assist to the best of their ability.

Military Activities

5th (B.C.) COAST BRIGADE, R.C.A.

Brigade order by Lieut.-Col. M. A. Kent, officer commanding.

Duty on miniature rifle range, October 27, 1936. Orderly officer, 2nd Lieut. C. D. Jervis-Read.

Return of Clothing and Equipment—Members of the brigade having haversacks in their possession must return them to Q.M. Stores by Tuesday, October 27, 1936.

Rifles—Members of the brigade having rifles in their possession must return them to Q.M. Stores immediately.

Officers' Mess Meeting—The regular monthly meeting of the Officers' Mess will be held in the Mess on Friday, October 30, 1936, at 20:15 hrs. Dress, mufti.

Men's Mess Committee Meeting—A meeting of the Men's Mess Committee will be held in the Men's Mess on Tuesday, October 27, 1936, at 20:00 hrs. Dress, mufti.

Opening of Provincial Legislature—The 58th Field Battery will fire the salute on the occasion of the opening of the Legislature. Fall in at the Armories, Bay Street, at 13:30 hrs., Tuesday, October 27, 1936. Dress, drill order.

H. C. BRAY, Capt., Adjt.,
5th (B.C.) Coast Brigade, R.C.A.

11TH FORTRESS SIGNAL COMPANY, R.C.C. OF S.

Orders by Major B. Gwybne, officer commanding.

Parades—The company will parade at the Armories on Tuesday, October 27 at 8 p.m. Dress, drill order. The pre-qualification course in line telegraphy commences on that date and the attendance of all ranks is requested.

Leave of Absence—The O.C. has been pleased to grant leave of absence to the undernoted from 1-10-36 to 31-12-36, both dates inclusive, No. 540, Signalman R. Lancaster.

Note—In view of the Winter Fair, the Friday night's parade is cancelled. All ranks are requested to observe the orders in regard to dress fo the parade on Tuesday, October 27.

L. W. JOHNSON,
2nd Lieut.

17TH FORTRESS COY., R.C.E.

Orders for week ending October 27, 1936, by Capt. J. H. Macintosh, commanding 17th Fortress Coy., Royal Canadian Engineers (N.P.).

Parades—The company will parade at 20:00 hours, Tuesday, October 27, at company headquarters; 20:00 hours, small arms drill; 20:30 hours, lecture on map reading; 21:15 hours, lecture on operation of internal combustion engines.

Duties—To be orderly sergeant for the ensuing week, Sergeant R. Mowat.

C. D. SCHULTZ, Lieut., C.E.,
17th Fortress Coy., R.C.E. (N.P.).

1st BN. (16th C.E.F.) CANADIAN SCOTTISH REGIMENT

Battalion Orders by Lieut.-Col. J. R. Kingham, Officer Commanding.

Part I

Issue of Full Dress Kit—Monday, October 26, 1936, the Quartermaster's Stores will be open from 20:00 hours to 21:00 hours for the issuance of Full Dress Kit for the Guard of Honor.

Guard of Honor Parade—Tuesday, October 27, 1936, the Guard of Honor will parade at the Armories at 13:45 hours (1:45 p.m.) for the purpose of proceeding to the Legislative Buildings for the opening ceremony by His Honor the Lieutenant-Governor. Both bands will be in attendance. Dress: Full Dress. Medals and decorations will be worn.

Provisional School (all arms)—Classes for the Provisional School (all arms) will be held in No. 3 Hut, Work Point Barracks, commencing as from last Wednesday, October 21, 1936. Candidates must be present by 19:55 hours (7:55 p.m.) on the nights this school is held. Dress: As detailed by the Chief Instructor, Provisional School. Candidates will assemble at the Armories on Monday, November 2, 1936, at 19:30 hours (7:30 p.m.) for the purpose of drawing rifles and side-arms from stores and will then report at Work Point Barracks by 20:00 hours (8:00 p.m.).

Rifle Association Service Roll—All members of the Rifle Association will sign the Service Roll in the Battalion Orderly Room as soon as possible.

Commencement of Training Season (1936-37)—The Training Season for 1936-37 will commence on Monday, November 2, 1936, with a smoker at which moving pictures of Battalion Activities during 1936 will be shown and presentations made.

Notices

A number of amendments have been received and can be had on application by personnel in possession of the books concerned.

A meeting of the Officers and N.C.O.'s of the rank of sergeant and above of "C" Company will be held in "C" Company Rooms at 20:00 hours on Monday, October 26, 1936. Dress: Blue Undress.

The annual meeting of the Regimental Officers' Mess will be held on Thursday, October 29, 1936, at 20:30 hours. Dress: Blue Undress.

Part II

Re-Enlistments — The following men, having re-enlisted, are taken on the strength, allotted their former Regimental Numbers and posted as follows: 554, Pte. A. W. Lee, "C," with effect from 19-10-36; 1675, Pte. A. Rushford, "S.B.," with effect from 22-10-36.

Candidates for Provisional Schools—The following candidates were selected to attend the Provisional School (all arms) which commenced on October 19, 1936: Lieut. J. M. Rockingham, "D" Company; 1010, A.-Sgt. W. L. Caldwell, "D" Company; 1305, Cpl. S. Harrison, Pipe Band; 1557, Cpl. W. H. Muncy, "D" Company; 1530, Cpl. A. Knowles, "A" Company; 1702, A.-Cpl. A. Weatherill, "C" Company; 1706, A.-Cpl. J. P. Brown, "C" Company; 1510, A.-Cpl. G. Redgrave, "C" Company; 1626, A.-Cpl. R. Carey, "C" Company; 1720, L.-Cpl. L. C. Evans, "C" Company; 1717, Pte. G. W. Foster, "B" Company; 1631, Pte. G. A. Herriott, "D" Company; 1719, Bglr. P. V. Henderson, "A" Company; 1718, Pte. D. W. MacLeod, "B" Company; 1699, Pte. S. C. Martin, "C" Company; 1713, Bglr. J. H. Middleton, "C" Company; 1678, Pte. G. L. Murrell, "D" Company; 1712, Pte. W. A. Paterson, "C" Company.

The following candidates were selected to attend the Provisional School of Signals which commenced on October 19, 1936: 2nd. Lieut. H. J. Bayliss, Signal Section; 1529, L.-Cpl. A. Wilman, Signal Section; 1711, Sgnr. H. J. Bennetts, Signal Section; 1528, Pte. R. Dunaway, Signal Section; 1656, Sgnr. C. Dunaway, Signal Section; 1542, Pte. T. B. F. McKim, Signal Section; 1586, Pte. D. A. Weir, Signal Section.

Struck Off Training Strength — The following N.C.O.'s and man are struck off the training strength: 1534, L.-Cpl. A. J. Brown, "B," with effect from 22-10-36; 1484, L.-Cpl. C. R. Longley, "B," with effect from 22-10-36; 1503, Pte. R. Beavan, "B," with effect from 22-10-36.

Discharges—The following N.C.O.'s are discharged as from 22-10-36 for reasons stated: 321, Cpl. C. H. Harrison, "B," time expired; 1498, L.-Cpl. R. M. Parker, "B," for purposes of enlistment in the Permanent Force.

W. H. PARKER, Lieut.,
Adjt., 1st Bn., Can. Scottish Regt.

2nd BN., CANADIAN SCOTTISH REGIMENT

Battalion Orders by Lieut.-Col. Walter Bapty, Officer Commanding.

Part I

Machine Gun Instruction — Instruction in Machine Gun Duties will take place in the Lecture Room at the Armories on Monday, October 26, 1936, at 20:00 hours. All ranks concerned will attend. Dress will be mufti.

Pipes and Drums—There will be no parade of the Pipes and Drums on Wednesday, October 28, 1936.

Part II

Promotions and Appointments—862, Cpl. A. G. Abernethy, "D," to be A.-Sgt. as from 17-10-36; 873, L.-Cpl. H. A. Keoppel, "D," to be Cpl. as from 17-10-36; 886, Pte. J. Baldwin, "D," to be L.-Cpl. as from 17-10-36; 864, Pte. K. G. Tutte, "D," to be L.Cpl. as from 17-10-36; 109, L.-Cpl.: A. Sutherland, "A," to be Cpl. as from 1-10-36.

Attachment — 134, L.-Cpl. B. F. Neary, "A," is attached to C.O.T.C. (U.B.C. Contingent) as from 24-9-36.

Strength Decrease—80, L.-Cpl. W. Old, "A," as from 2-10-36; 90, L.-Cpl. W. A. Alsdorf, "A," as from 2-10-36; 140, Pte. W. T. Bomford, "A," as from 2-10-36; 105, Pte. J. L. Penny, "A," as from, 2-10-36.

Appointment — The Officer Commanding has been pleased to make the following appointment to Warrant Rank Class 1: 836, C.S.M. Durham, G.M., M.M., "D" Company, to be Acting Regtl. Sergt.-Major (subject to confirmation in Militia Orders) with effect from 1-11-35.

D. G. CROFTON, Captain,
Adjt., 2nd Bn., Can. Scottish Regt.

41TH DIVISIONAL, R.C.A.S.C., VICTORIA UNITS

Company orders for the week ending October 31, 1936.

Both companies will parade at the Armories, Bay Street, on Tuesday, 27th instant, at 20:00 hours.

Dress, drill order.

Capt. E. Housley will lecture on "General Supply System."

Staff Sergeant Herriott will take charge of the work shop.

A few vacancies for recruits exist in this company.

E. HOUSLEY, Capt.,
For Officer Commanding Victoria Units.

No. 13 FIELD AMBULANCE, R.C.A.M.C.

Orders by Capt. G. C. Kenning, officer commanding.

The unit will parade on October 27 at 20:00 hrs. Dress, drill order.

Lectures—20:15 hrs., First Aid; 21:00 hrs., Provisional School.

Strength Increase—The following men having been attested are taken on strength and posted to companies as follows: No. 71, Pte. E. E. Hall, "B" Coy.; No. 72, Pte. A. H. Hawthornthwaite, "A" Coy.; No. 73, Pte. F. Fairhurst, "A" Coy.; No. 74, Pte. R. H. Barnes, "B" Coy.

Strength Decrease—The following men are struck off strength: No. 41, Pte. B. C. Barlow, time expired; No. 51, Pte. D. W. Kirby, time expired; No. 58, Pte. A. P. Philipsen, transfer to R.A.F.

C. A. WATSON, Capt.,
A-Adj No. 13 Fd. Amb.

Directing Success of Winter Fair

T. H. ESLICK

Hard-working secretary of the Tourist Trade Development Association, under whose direction the Winter Fair has taken form.

DAVID SPENCER LIMITED

FULL-FASHIONED "SKIPPIES"

by Formfit

. . . With the spunk to control, the resistance to wear, and the style to fit. Of Vulcated Lastex, absolutely run-proof, full-fashioned with tiny bones at the front and back to prevent rolling. Pantie, with detachable garters—

$4.95

—Corsets, 1st Floor

Fashion Takes a Shine to

Satin Tunics and Blouses

Rich Autumn Tints Add Style!

A Large Selection of Long-Sleeved Styles Now in Stock

TUNICS flare smartly or hang straight and plain. We are showing many styles in satin or crepe—with high tie neckline or plain collar—and finished with fancy stitching or covered buttons. Choice of rust, navy, gold, black, brown, white and eggshell. Sizes 34 to 38. Prices—

$3.98 to $6.95

SATIN BLOUSES are shown in many smart styles—with pin tucking, hemstitched or novelty button trimming. Also in crepe de Chine and georgette. Sizes 34 to 44. Each—

$3.98 and $4.98

There's real value to these Satin Blouses in novelty and tailored styles. Also in crepe de Chine, triple sheer or crepe. Choice of white, eggshell, rust, tea rose, brown, navy, spice, gold and green. Sizes 34 to 44. Each **$2.98**

—Blouses, 1st Floor

2 SMART BUDGET BUYS

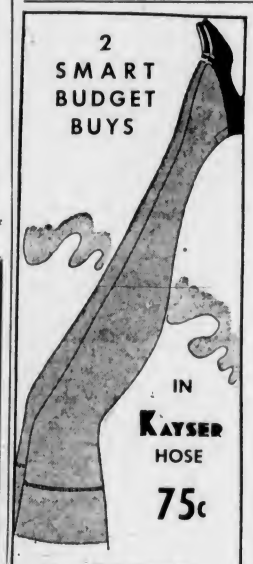

IN KAYSER HOSE **75c**

4-thread "MIR-O-KLEER"
—flawless, of course, as all these famous Kayser hose are. Lovely new shades have arrived!

Smart Service Weight
—a Kayser value in a 6-thread, 42-gauge hose. Sheer enough to flatter, but practical, too!

—Main Floor

Flannelette Nightgowns

Bring Snug Slumber Hours

Nightgowns with just the right amount of warmth to keep you cosy when you climb between the blankets. All good quality white flannelette. Long-sleeved styles with high or V neck and embroidery trimming **95c**

Slip-on style with elbow sleeves—in a choice of plain or embroidered effects. Medium and outsizes **95c**

—Whitewear, 1st Floor

See the Replicas of the

Crown Jewels of England

Now on Exhibition on the Second Floor
A typical Beef Eater in attendance—to explain the different pieces in the group. You are invited to see this exhibit FREE.

—Second Floor

To Members of the Victoria Choral Union

We have just received another shipment of Prout's Edition of "THE MESSIAH" with paper cover. Price **$1.00**

We also have a limited number of "The Messiah" attractively bound and suitable for gifts. Priced at **$1.75**

—Music Dept., Lower Main Floor

Cosy Slippers

For Cold Nights

High Quality Styles for Women

Snuggle your feet into these Camel Hair Slippers with their soft lambs' wool collars. You'll find them perfect for those fireside hours. In black, blue, pink and camel. A pair **$2.25**

Camel Hair Slippers with self collar. Choice of tobacco brown and camel. Pair **$1.75**

Indian Moccasins—richly and colorfully beaded and trimmed with fur. In black, brown, blue, red and green elk. Fleece lined. A pair **$2.50**

—Slippers, 1st Floor

Hallowe'en Party Suggestions

Hallowe'en Tablecloths, each, **25¢**; Napkins, per pkt., **15¢**
Dennison's Orange and Black Crepe Paper, per roll **15¢**
Pumpkin Seals, per pkt. **10¢**
Hallowe'en Pumpkin Lanterns **5¢, 10¢ and 15¢**
Hallowe'en Novelties in great variety. Attractive for candies and table decorations. Each **5¢, 10¢ and 15¢**

—Stationery, Lower Main Floor

Hon. Mrs. B. Britten And Party Are on Way to Antipodes

Expressing regret that she cannot stay in Canada longer, Hon. Mrs. B. Britten, of Worcester, England, at the Empress Hotel yesterday said she would sail next month aboard the Ms. Aorangi for New Zealand. She will be accompanide by her brother, Hon. George Colville, and his wife, Lady Cynthia. Hon. Mrs. Britten and Lady Cynthia visited Victoria in 1920.

Hon. George and Lady Cynthia Colville are staying with Lord and Lady Colville, at their country home in Saanich. Hon. Mrs. Britten is an aunt and the Hon. George Colville is an uncle of Lord Colville.

In New Zealand the party will be the guests of the Governor-General, after which they will go to India, returning home via the Suez Canal.

THE FISHES' REVENGE.
—Humoriel, Hamburg.

SPECIAL PRIZES OF UNIQUE KIND

Shirley Temple and "Torchy" Peden Assist Rotary Club in Superfluity Sale Here

A Shirley Temple dress will be the prize for the winning girl and a bicycle ridden by Torchy Peden in one of his big races for the winning boy in connection with a contest sponsored by Rotarians for their superfluity sale to be held November 18.

The two attractive prizes are offered for bringing in the greatest number of articles for the superfluity sale.

The dress has been given by Shirley Temple to the Victoria Rotary Club and is the one she wore in her picture, "Dimples," which will be shown at the Capitol Theatre November 21.

The bicycle which Torchy Peden has donated is expected in the city in plenty of time to present to the winning boy.

Careless Throw Of Match Fatal

SAN DIEGO, Cal., Oct. 24 (AP.)—A lighted match, tossed by a bystander into a pool of gasoline, burned to death a negro car crash victim as he lay unconscious on the curb, police said today.

Allen Quin, forty-two, negro WPA worker, was dragged from his automobile last night after it collided with a truck and spilled its gasoline. Before a police ambulance arrived, officers were informed, the unidentified bystander lit a cigarette and tossed the match.

"Now, Mr Sasse, how do I have to hold the stick?"—Lustige Sachse, Leipzig.

SECOND NEWS SECTION

The Daily Colonist.

(ESTABLISHED 1858)

SECOND NEWS SECTION

NO. 271—SEVENTY-EIGHTH YEAR — VICTORIA, BRITISH COLUMBIA, SUNDAY, OCTOBER 25, 1936

WESTS AND CITY GAIN LOCAL SOCCER VICTORIES

Winnipegs Turn Back Regina in Play-Off Match

Canadian Grid Champions Defeat Roughriders in First of Series for Western Football Honors, 7-4—Western Dashes Hopes of Queens—McGill Surprises by Win Over Toronto

REGINA, Oct. 24 (C.)—Defeating the Regina Roughriders, 7-4, Winnipeg's Winnipegs today took a five-point lead in the Western Conference Rugby football play-offs.

The Winnipegs carried a two-point lead into the first game of the total-point two-game series by finishing at the top of the conference standing. The second game between Regina and Winnipeg will be played in the Manitoba capital next Saturday.

It was the first time since 1925 a Winnipeg Rugby team has defeated a Regina team on its home grounds. The closest the Winnipegs ever previously came to breaking the eleven years jinx was when the Canadian champions tied, 6-6, with the Roughriders last October 3.

In the first quarter, Ralph Pierce was rouged by Bud Marquardt to give Winnipeg a one-point lead. In the second quarter, Norton Freeman kicked over Regina's goal line and Pierce, in recovering the ball, fumbled, Eddie James fell on the ball for a touchdown. The convert failed.

Regina broke into the scoring column in the third quarter when Arnl Coulter was forced out of touch behind his own goal line. A field goal by Paul Kirk gave the Roughriders another three points.

Winnipeg finished the scoring in the dying moments of the game when Pierce was rouged by James. Only thirty seconds of play remained when the Winnipegs scored the final points.

SARNIA WINS EASILY

HAMILTON, Ont., October 24 (C.)—Sarnia's Imperials obtained partial revenge for their defeat by Balmy Beach, when they smothered the youthful and light Tiger Cubs here today by a score of 29-3. Stirling's booting was a feature of the play, and the tunnel men completed a number of cleanly executed forward passes. Sarnia was without the services of Alex Hayes, star quarter, who was injured in the Balmy Beach game.

WESTERN BEATS QUEENS

KINGSTON, Ont., Oct. 24 (C.)—Queen's hopes for the inter-collegiate Rugby title were dashed today by a powerful Western team that outplayed them all the way through and won, 10-3.

Sherk scored nine of Western's ten points, making them all in the second quarter. Shales added the other single in the last quarter.

Queens were handicapped by injuries, and Munro, their star kicker, was hurt in the play, but this did not account for their loss. Western's passing games was always effective and they were good interception of Queens' attempted forwards.

LIFTS ALBERTA TITLE

CALGARY, Oct. 24 (C.)—Calgary Bronks barged through University of Alberta for an 18-7 victory, and the Alberta grid title today. Playing with a slippery ball in a slight drizzle the big Calgary outfit scored two touchdowns in the second quarter and another in the last to offset a major score by varsity in the third session.

ARGOS TAKE LEAD

TORONTO, Oct. 24 (C.)—Lew Hayman's young Argonauts took over undisputed possession of first place in the Inter-Provincial Union football campaign today by trouncing Montreal Indians, 12-4. The defeat, third in four starts for the Indians, left Montreal in the cellar.

Coming from behind after Indians took a 2-0 lead in the first quarter, Argos led, 5-3, at the half and sewed up the game in the fourth period when Teddy Morris intercepted a forward pass and ran thirty yards for a touchdown.

PROVIDES BIG SURPRISE

MOLSON STADIUM, Montreal, Oct. 24 (C.)—McGill University provided the biggest surprise of the inter-collegiate football season today by whipping the unbeaten University of Toronto team, 8-3.

Only touchdown of the game came in the second quarter, when Captain Cam MacArthur sliced across the varsity line from a few yards out.

McGill had single points in the first and third quarters, while varsity earned a safety touch in the second session and a single in the last quarter.

BLANKS TIGERS

OTTAWA, Oct. 24 (C.)—Ottawa's surprising Roughriders sprang another upset in the Big Four Union here today by trimming Tigers, 21-0, in their first clash of the season.

After a scoreless first quarter, Roughriders grabbed three points on a placement and five more on Zelicovitz's touchdown, leaving the score, 11-0, at half-time.

Two more touchdowns in the last half brought Ottawa the remainder of their points. Tommy grabbed one of the major scores and Zelicovitz the other on a Hamilton fumble behind the line.

HILLTOPS GO UNDER

SASKATOON, Sask., Oct. 24 (C.)—Taking to the air for two major scores, the University of Saskatchewan here today defeated the Saskatoon Hilltops, 12-3, and, for the third year in succession captured the hub city championship with a total series score of 25-10.

Showing superior condition for most of the way the University Huskies ran up their twelve points before the gun barked for the interval.

Local Sport Results At a Glance

FOOTBALL

Juvenile League

Under Eighteen—Hill's Corner, 2; Britannia Branch Cubs, 2.

Under Sixteen—Strawberry Vale, 2; Oak Bay Rovers, 0.

Under Fourteen—St. Louis College, 1; Esquimalt Meat Market, 0.

Victoria Athletic Club, 2; Oak Bay Ramblers, 1.

Exhibition Game—Esquimalt Meat Market, 3; Wimpy's Capitals, 2.

First Division

Victoria West, 3; Saanich Thistles, 1.

Victoria City, 2; Esquimalt, 1.

Second Division

Victoria West, 8; Cooperage, 1.

RUGBY

Senior League

J.B.A.A., 15; Navy, 0.

Intermediate League

Victoria College, 15; Navy, 3.

Oak Bay Wanderers, 11; Fifth Brigade, 3.

Exhibition Game

Canadian Scottish, 11; University School, 8.

BASKETBALL

Christ Church, 36; Y.M.C.A., 16.

St. Aidans, 25; Metropolitans, 29.

Chinese Students won by default from Lake Hill.

WRESTLING

Leo Numa Anderson, Seattle, and Donald McIntyre, Glasgow, grappled to a one-fall draw. (Both men counted out.)

Chief Thunderbird, Saanich Indian, defeated Pat Maloney, Boston, in straight falls.

"Legs" Hay, Victoria, gained an odd-fall victory over Pat Burns, Victoria.

Mohan Singh, Victoria, grappled to a one-fall draw with Jasper Charles, Victoria.

Baer Gets Mixed Up With Matmen

In This Tangle of Humanity, if You Look Closely, You'll Find the Head of Max ("What-a-Man") Baer, Who Clowned Himself Out of the World's Heavyweight Championship. He's Frolicking as Usual, This Time as the Boss of a Wrestling Battle Royal at Boston Arena. Even in Such a Mix-Up He Photographs Well.

NORTH SHORE BEATS ROYALS BY 5-1 SCORE

Young United Footballers Win Inter-City Soccer Match Easily

VANCOUVER, Oct. 24 (C.)—A young North Shore United soccer squad showed championship form here today in trouncing New Westminster Royals with a 5-1 score. They counted three of their points in the space of four minutes during the first half of the game. Christie proved the star of the North Shore team.

The New Westminster squad took command of play at the start but a pass from the right was missed by both Findler and Edwards.

Spencer opened the scoring after eight minutes play when he crashed the ball into the net on a centre from Young. A minute later North Shore increased their lead when McManus headed in a centre from Christie. Then Christie followed up fast to score the third counter with a sizzling right-foot drive which Watchorn just managed to knock against the post as it entered the goal.

McMANUS SCORES

Watchorn prevented another goal for Uniteds, blocking the ball with his leg when Christie drove in a long pass from Spencer. McManus, however, took the rebound and headed it into the Royals' net.

Royals made a good fight for a time after the interval and commanded play. They finally scored their lone point when Edwards crossed to Forrester and the latter drove the ball past Rabbit.

Immediately after that play was reversed and Christie scored United's fourth on a centre from Young.

North Shore continued to bombard the Royals' goal from then on but Watchorn succeeded in holding off further scoring.

The teams:

North Shore — Rabbit; Harrison, McGill; Wardlaugh, Kozoolin, McSween; Young, Robinson, McManus, Spencer and Christie.

Royals — Watchorn; Manzer, Anderson; MacPherson, Wheeler, Harvey; Musgrave, Forrester, Findler, Turner and Edwards. Spare, Coulter.

M.C.C. ELEVEN HELD TO DRAW

Touring English Cricketers In Deadlock With West Australia Squad

PERTH, Australia, Oct. 24 (C.)—The touring M.C.C. team and West Australia crickets played a drawn game today. England's representatives compiled 497 and 120 for four wickets, West Australia replying with 436.

Playing carefully, the overnight not outs, Badcock and Horrocks carried their totals to 167 and 140 before being dismissed. The pair were together for four hours and during that time put on 306 runs.

Injuries and illness are causing tour officials some anxiety. George Duckworth, veteran wicketkeeper and R. W. V. Robins, clever spin bowler, will be out of the game for some time on account of injuries. Leslie Ames, one of England's first-rank batsmen as well as a first-class wicketkeeper, is suffering from a sore back. His condition became worse today and he will travel to Melbourne by boat to avoid the long train journey across the island continent.

It is possible that Thomas Wade, Essex stumper who is holidaying in Australia, may be brought in to assist the team. Other players are nursing minor hurts.

Hoop Fixtures For This Week Released Here

BASKETBALL fixtures for this week have been announced as follows:

Wednesday

7:30—Men's senior "B," Jennings Florists vs. Liberty Cafe.

8:30—Women, Gainers Superiors vs. Cardinals.

9:30 — Men's senior "A," Dominoes vs. Capitals.

Friday

7:30—Men's senior "C," Canadian Scottish vs. Hudson's Bay.

8:30 — Boys' intermediate "A," Regents vs. Kingham-Gillespie.

9:30 — Men's senior "B," Trade-Ats vs. West Saanich Mercantiles.

Rugby Fixtures In Old Country

LONDON, Oct. 24 (C.)—English Rugby Union games played today resulted as follows:

Blackheath 0, Cardiff 23.

Guy's Hospital 10, Harlequins 29.

Old Alleynians 6, London Welsh 18.

Richmond 5, Cambridge University 19.

Aberavon 16, Maesteg 0.

Bedford 29, London Scottish 3.

Birkenhead Park 14, Dublin Wanderers 0.

Bradford 8, Halifax 6.

Bristol 8, Rosslyn Park 7.

Bridgend 3, Newport 10.

Clifton 5, Bath 18.

Coventry 13, Moseley 5.

Exeter 13, Devonport Services 3.

Lydney 13, Gloucester 6.

Northampton 12, Leicester 3.

Pontypool 8, Penarth 0.

Swansea 3, Llanelly 8.

Portsmouth Services 8, Old Millhillians 3.

Glasgow Academicals 6, Edinburgh University 0.

Watsonians 7, Heriotonians 5.

COUNTY CHAMPIONSHIP

Gloucestershire 6, Devon 5 (at Gloucester).

Somerset 0, Cornwall 18 (at Wellington).

IRISH FOOTBALL

BELFAST, Oct. 24 (C.)—Results of Irish Football League games played today follow:

Bangor 1, Derry City 6.

Cliftonville 0, Celtic 1.

Glenavon 5, Larne 0.

Ballymena 1, Portadown 3.

Ards 2, Glentoran 0.

Coleraine 2, Newry Town 1.

Linfield 5, Distillery 0.

TICK ON WINS CLOSE EVENT

Takes Neck Decision From Cloud D'Or in Golden Gate Handicap Race

SAN FRANCISCO, Oct. 24 (AP.)—Tick On scored his second consecutive victory of his comeback campaign today by winning the Golden Gate Handicap at Tanforan by a neck in a thrilling stretch battle with Uppermost and Cloud D'Or, who finished second and third, respectively.

The time was 1:11, which equalled the track record which Tick On matched last Tuesday, and which Manners Man had recorded previously.

The victory was worth $1,700 to the owner, N. S. McCarthy, of Los Angeles. The mutuels paid $4.20, $3.40 and $3.00 on the winner, $7.20 and $4.20 on Uppermost, and $5.20 for Cloud D'Or.

FIRST RACE—Six furlongs:
Deline Bank (Rosenzarten) $5.20 $4.00 $3.20
Jessie Cloud (B. Neal) 5.00 4.00
Rose Crystal (Callaway) 10.20
Time, 1:13 1-5. Also ran: Kootenay Belle, Bonsoal, Contaction, Dodie, Sue Grafton, Easter Doll, Cumulative, Rare Tree, Fresno.

SECOND RACE—Six furlongs:
Sky Rhoda (Smith) $11.20 $6.20 $4.80
Iron Mountain (B. Neal) 6.60 5.20
Cobe (Duncan) 5.80
Time, 1:12 4-5. Also ran: Mallapina, Proud Indian, Jaipur, Pep Talk, Flintridge, Jack o' Spades, Panatella.

THIRD RACE—Mile and one-half:
Daudet (H. Neal) $9.00 $3.80 $2.40
Brown Hills (Sperry) 6.60 3.00
Malicious (Neves) 2.20
Time, 2:35 1-5. Also ran: Rock Carso, Jake Miller, Barbadoes, Idle Talk.

FOURTH RACE—Mile and seventy yards:
Velocifer (Sullivan) .. $75.40 $28.80 $13.20
Cantrip (Cholnacki) 26.00 7.20
Pulls (Neves) 4.60
Time, 1:43. Also ran: Pipes Pal, Distracting, Thistle Guy, Lookabout, Merely.

FIFTH RACE—Six furlongs:
Chief Pilot (Gray) $14.20 $5.00 $3.60
Bonny Grafton (Burns) 3.20 2.40
Happy Bolivar (Jones) 2.00
Time, 1:12. Also ran: Cuyamaca, Barcarolle, Chalusa, Lady Roma, Prince Bow.

SIXTH RACE—Six furlongs:
Tick On (Bielaff) $4.20 $3.40 $3.00
Uppermost (Young) 7.20 4.20
Cloud D'Or (Burns) 5.20
Time, 1:11. Also ran: Tracker, Lady Bowman, Alvino, Red Wasoh.

SEVENTH RACE—Mile and one-sixteenth:
Mardromel (Gray) $27.20 $10.20 $6.00
Translucent (Neves) 2.20 2.80
Beadwork (Shultz) 3.80
Time, 1:45 2-5. Also ran: Rome Vennie, Early Hour, Adirondack, Chrysela, Toro Mak, Escolee.

EIGHTH RACE—Mile and seventy yards:
Leagie (Rosenzarten) $9.40 $5.80 $3.60
Chica (Shultz) 8.80 5.20
Jimmy G. (Gray) 3.20
Time, 1:42 1-5. Also ran: Broadway Roxy, Gallahad Maid, Upholder, Pacchina, Peach Stone, Novito, September Child, MacLeod Breeze, Someone Else.

GREENSHIRTS BEAT SAANICH THISTLES TO INCREASE LEAD

Chalk Up Fourth Straight Triumph in First Division by 3-to-1 Verdict—Robinson, Bell and Watt Are the Scorers—City Nose Out Esquimalt in Hard-Fought Match, 2 to 1

HOW THEY STAND

	W	L	D	Goals F	Goals A	P
Victoria West	4	0	0	19	3	8
Victoria City	2	1	1	5	6	5
Esquimalt	1	3	0	7	8	2
Saanich Thistles	0	3	1	2	16	1

Yesterday's results:
Victoria West 3, Saanich Thistles 1.
Victoria City 2, Esquimalt 1.

Breaking a one-all deadlock twenty-seven minutes after the second half got under way and then adding another for good measure before the finish, Victoria West marched triumphantly towards the first division championship of the Victoria and District Football League yesterday afternoon, at the Royal Athletic Park, by scoring its fourth straight victory at the expense of Saanich Thistles, 3 to 1. It was the first match of another double-header and was hard fought from whistle to whistle, with the Thistles putting up a strong bid for their first win of the season, but in vain. Capitalizing on a penalty goal, Victoria City clung to second berth by nosing out Esquimalt by a 2 to 1 score, in a game which saw the Dockers fighting desperately in the second half for a decision, but lack of snapping at opportunities proved their downfall.

Pressed harder than they have been since the schedule opened, the Wests had their hands full with the hustling and bustling Saanich footballers. The game was fast and rugged, with both teams body-checking heavily at times, but on the day's play the greenshirts were more finished in front of the net. A draw could have easily been the result.

CHALMERS CLEARS

In the early minutes, Chalmers rushed out to the penalty line to smother a long shot coming in. It looked like a dangerous drive and the Saanich goalie took no chances and left his net to clear. Another fast attack on the Thistles' goal was cleared by Stofer, with Chalmers out of his goal. It was Stewart's drive which Stofer sent to the sidelines. After Restall had cleared a long one, Gordie Bell raced down the right wing and rifled a terrific first-timer just over the bar.

After twenty minutes the Wests crashed into the score column when "Scotty" Robinson took possession of Roy Barnes' long lob to the goal area, which Williams failed to clear, and caught the top right-hand corner of the net. Back came the Wests and they rushed around the Saanich goal in an attempt to increase the margin, but Chalmers rushed out to clear and then the Thistles gave away two corners to relieve the pressure.

The Thistles then went away on the offensive and Restall took care of Speller's long shot from well outside the penalty area. A foul was whistled against Lorandini close to the penalty strip for hands, but Restall tipped Leggett's rising shot over the crossbar for a flag kick. The corner was cleared and then Watt missed a great chance right in front of the goal, hooking wildly wide of the net. The half-time whistle found the Wests still in front by a 1 to 0 score.

Saanich made a change as the teams took the field for the final half, Sammy Essler replacing "Red" Myles at centre forward. The switch seemed to put some added life into the Thistles' front line, for it turned on the pressure and gave the greenshirts' halves and backs plenty of work. During one of the attacks a foul was called against Barnes near the penalty line. Leggett sent a fine lob to the goalmouth, which Restall punched clear as Essler came in fast. Kirby Kent retrieved the clearance and scored into an empty net after three minutes had gone.

Right after, Chalmers scooped up Robinson's long bouncing shot and then Bell missed a cross from Morgan as he raced in at top speed. Play swung back to the Wests' end and the Thistles missed two fine chances right in front of the goal. They kept up the offensive and Williams' cross was cleared and then Restall saved a long shot from Leggett, going high in the air to punch clear. Stewart was given one of the best chances of the match by Morgan, but the inside forward drove the ball directly at Chalmers' feet and it caromed off for a corner.

BREAKS DEADLOCK

Gordie Bell broke the deadlock after twenty-seven minutes. Chalmers had saved from Barnes, a high lob, but as he was clearing he collided with Harper and lost possession of the ball. Bell was in there and crashed the loose leather into an empty net. The final goal came shortly before the finish on a beautiful combination play. Stewart took the ball at midfield, swung it over to Bell, who slipped in back to his inside man, Stewart cut in fast towards the goal and slipped the ball over to Watt after tricking Harper and the Wests' centre smashed it into the net, leaving Chalmers little chance to save.

The Thistles never gave up hope, despite the fact they were trailing by two goals, and worried the Wests' defence at intervals with their rushing tactics, but Sweeney and Bobby Bell stood them off in fine fashion.

Robb refereed and teams follow:

Saanich Thistles — Chalmers, Stofer, Harper, Williams, Leggett, Speller, Turner, Sage, Myles, K. Gent and English.

Victoria West—Restall, Sweeney, R. Bell, Lorandini, Barnes, Gent, G. Bell, Stewart, Watt, Robinson and Morgan.

CITY GAINS VICTORY

The City-Esquimalt game opened at a fast clip, with neither side holding any particular advantage. Play see-sawed from one end of the field to the other until about fifteen minutes after the opening whistle, when Youson, after a scramble in front of the net, shot one past De Costa, Esquimalt goalie. A pass from Moore put the City in front, 1-0.

City followed up their advantage and kept the dockers' fullbacks busy trying to clear. On a nice cross from Payne, Okell lifted the ball over the crossbar. A few minutes later Payne took a pass from Moore and narrowly missed the corner of the net.

Joe Watt led a nice attack by the dockers, but the town boys came right back and peppered De Costa with some hot shots as the whistle sounded, ending the first half.

Esquimalt opened strong in the second session and appeared about to run home the equalizer. City retaliated strongly and Laird, of Esquimalt, handled the ball in the restricted area. Roper took the penalty and made no mistake about beating De Costa to put the City lads two up.

The dockers continued to fight back, but lacked polish when the scoring opportunity afforded. Watt was moved to centre forward at this time and seemed to spark Esquimalt's offensive considerably. The dockers stormed down the field and Eddie De Costa rifled a hard one at Rowe, in the net for the City, but the flashy redshirt goalie punched clear. Both Watt and Barney Barnswell banged hard ones at Rowe, followed by a hard drive from the toe of Eddie De Costa, but the goalie managed to punch the ball clear of the net each time.

City managed to relieve the pressure for a few minutes and Youson hoisted a hard one at De Costa at the other end of the field, but the Esquimalt netminder cleared.

DOCKERS ATTACK

The City squad was tiring rapidly and Gar Robbins was sent in to replace Eddie Moore. With the City eleven on the run, Esquimalt continued to rain shots on Rowe, who was forced to pull off some nice saves.

Their steady driving was finally rewarded, however, when Joe Watt took a pass from Brown directly in front of the goal and beat Rowe on a shot to the corner of the net. Esquimalt now trailed 2-1.

It was an eleventh-hour stand for the City eleven as they attempted to steady down and cope with the smart play turned in by the dockers. They were still in hot water with the Esquimalt forwards swarming all around their net as the final whistle sounded.

Dave Swan handled the whistle and the teams lined up follows:

Esquimalt—L. De Costa, Marsh, Baird, McBay, Restall, Boyd, J. Watt, Robinson, E. De Costa, Barnswell and Brown.

Victoria City—Rowe, Moody, C. Robbins, G. Robbins, Reside, Youson, Okell, Brandow, Moore, G. Payne and O. Robbins.

Dominoes Have Lined Up Squad of Youngsters for Cage Season

BANKING on youth, height and determination, Manager Dave Nicol will send his 1936-37 edition of the Victoria Dominoes on view Wednesday evening, at the Victoria High School gymnasium, against the Capitals, in the opening game of the Senior "A" Division of the Victoria and District Basketball League. The Dominoes, with only three of last year's regulars back in uniform, according to reports from their camp yesterday, will rely upon their two brilliant play-makers, Art and Chuck Chapman, to pave the way. The squad will average about six feet two inches, will carry plenty of weight, and is one of the youngest senior quintettes ever assembled in this city. Jack Mottishaw is third member of last season's club reported back in uniform. Here's the personnel of the club, with the teams they played with last year in brackets: Roy Taylor (Red Stacks), Hank Rowe (Aces), Carl Coates (Red Stacks), Austin Webster (Toronto Y.M.C.A.), Ken Noakes (Hoyle-Brown), Bert Davies (Ryerson United, Vancouver, British Columbia intermediate champions), Art Chapman (Dominoes), Chuck Chapman (Dominoes), and Jack Mottishaw (Dominoes).

BELIEVE IT OR NOT . . . . . *By Ripley*

ALL YESTERDAY'S ITEMS SELF-EXPLANATORY

Please address all queries to Cartoonist Ripley, c/o King Features, New York City, N.Y.

J.B.A.A. BLANK NAVY RUGGERS IN SENIOR GAME

Flash Fine Form In Turning Back Sailors' Fifteen

Tries by Ken Fleming, Jack Ruttan and Bonnie Burns and Trio of Conversions by Roddy McInnes Give Oarsmen 15-0 Victory Over Hard-Fighting Navy—Bays Undefeated

	W.	L.	F.	A	Pt.
J.B.A.A.	2	0	15	0	4
Canadian Scottish	0	1	0	3	0
Navy	0	1	0	15	0

Yesterday's Result

J.B.A.A., 15; Navy, 0.

Crashing over the Navy line for three tries, all of which were converted by the true kicking of Roddy McInnes, stellar fullback, a smooth-functioning J.B.A.A. oval ball machine yesterday blanked a game, fighting sailor aggregation, 15-0, in a Barnard Cup fixture at Macdonald Park. The win was the second straight for the blue-sweatered Bay squad and placed them at the top of the standings with a four-point margin over the Canadian Scottish and the Navy.

Sailors, making their 1936-37 debut, fought doggedly against a superior fifteen and never once gave up trying to score. Navy played a seven-man scrum against the eight-man pack used by their opponents and seldom received the ball from the scrimmages. Gordon Petticrew, hooking for the Bays, did a good job and fished the ball out quite consistently.

J.B.A.A. backfield men handled well and while a number of their attempted runs were smothered by the sailors, they certainly gained valuable yardage. Navy used four three-quarters and a five-eighths and there were times when they looked crowded in the backfield. Their ball handling and passing was not up to the standard of the Bays.

Navy forwards opened a dangerous early offensive close to the Bay line, only to have Langdon, wing three-quarter, finally relieve the pressure with a fine kick to touch. Soon after the sailors were penalized for offside, just outside their own "two-bit" area. Petticrew attempted to convert the free kick but was some yards wide of the posts.

FLEMING GOES OVER

J.B.A.A. garnered the only try of the initial stanza ten minutes after the start of the match when Ken Fleming, backfield star, took a pass from Chris Usher only a few yards from the Navy line and raced around the back of the goal and planted the ball between the posts. A bad bounce which fooled Cockrill, sailor fullback, paved the way for the score, and the Bays, up with the play, took full advantage of the break. Roddy McInnes had no difficulty adding the extra points.

Navy fought back valiantly and forced play to the centre of the field when they were again penalized for off-side. Roddy McInnes punted to within five yards of the flag and in a subsequent scrum the Bays came exceptionally close to scoring. Stipe, in possession of the ball, tried to go through the thick of the play, but failed.

Back came the sailors as the half was hearing its conclusion and for a few minutes the J.B.A.A. backfield appeared disorganized as the battling tars fought hard to equalize. Bill Halkett, who played a smart game for the Bays, managed to get the loose ball and cleared with a kick to touch just as the half ended.

J.B.A.A. had a more distinct margin in the territorial play in the final canto and wound up the game by adding ten points to their first-half score.

SMART TRY

The smartest try of the game came early in this half when the Bays intercepted a Navy offensive at mid-field and with their three-quarters all handling the ball swept down on the sailor line. Ken Fleming made the opening and did most of the running. Nearing the line the ball was handled smartly and the play wound up with Jack Ruttan taking the final pass and going over directly behind the posts. Again McInnes added the extra points.

Sailors, trailing a 10-0 score, retained their fight and were always trying hard for points but could not plough their way through the blue-sweatered fifteen.

Towards the end of the match the J.B.A.A. added another try when Burns fell on the ball after a forward movement and a scrum close to the Navy line. McInnes' boot was true to form as he converted the third and final try of the match.

C. E. Ley refereed and the teams were:

J.B.A.A.—McInnes, Buxton, Brown, Fleming, Langdon, Halkett, Stipe, Mair, Petticrew, Croft, Tobin, Ruttan, Usher, Simpson and Burns.

Navy—Cockrill, Hall, Sweet, Arnott, Paul, Williams, Smith, Stubbs, Corbin, Rutherford, McRae, Barker, Bennett, Banfield and Nelson.

BADMINTON ENTRIES TO CLOSE THURSDAY

Entries for the Lower Vancouver Island Badminton League will close on Thursday, October 29. Clubs intending to compete this season are advised to file their application with F. A. Jackson, league secretary, 1333 Fort Street, immediately.

Wins Historic Newmarket Plate

Women have invaded nearly every other field of sport, so they have now decided to crash horse races. Competing in the historic Newmarket Town Plate, England, in which women as well as men riders competed, Miss Thrale, who booted the winner, Jimmy's Pet, home, is shown receiving her trophy from Mrs. Joel, one of the officials.

ANDY STEWART IS RE-ELECTED

Takes Over Presidency of Burnside Club for Seventh Straight Term

The annual meeting of the Burnside Lawn Bowling Club held in Hampton Hall recently showed that this Saanich club was making definite progress along all lines. In his address, President A. W. Stewart referred to the splendid showing made by the club in open competitions, to the excellent condition in which the green had been kept, to the satisfactory financial condition of the club, and the fine spirit of co-operation shown by the officers and members of the executive committee to whom he expressed his appreciation.

Reports were submitted by the chairman of the games committee, J. W. Mercer; the chairman of the green committee, W. Washington, and the chairman of the hall committee, A. A. Pass, all of which gave the club a satisfactory understanding of how the club had been managed. The financial statement submitted by the treasurer, G. Little, showed that a slightly larger amount had been received this year than last. Reports by S. C. Hawkins, secretary, and F. Harman, captain, concluded the reports at the finish of which the meeting moved various votes of thanks to those who had filled offices during the past season. The president emphasized an announcement regarding the Saturday evening card games, which all members were given a hearty invitation to attend.

STEWART ELECTED

A. W. Stewart was again elected to the office of president for the seventh term, this showing the esteem in which he is held by his clubmates, for it is largely due to "Andy's" untiring efforts that this club has maintained its enviable position.

Election results follow:

Honorary president, John Paterson; honorary vice-president, C. Goodwin; president, A. W. Stewart; vice-president, E. Myers; Captain, F. Harman; secretary, A. Playfair; treasurer, G. Little; publicity secretary, S. C. Hawkins; auditor, D. Ramsay; executive committee, Messrs. C. Goodwin, W. Washington, S. C. Hawkins, T. Eastham, T. Deveson, D. Ramsay, J. W. Mercer, W. Davidson, D. Mowat and A. A. Pass; delegates to the British Columbia Lawn Bowling Association, A. W. Stewart and J. W. Mercer; delegates to the Greater Victoria District L. B. Association, Messrs. E. Myers, A. Playfair, F. Harman, A. W. Stewart and J. W. Mercer.

NEWMARKET, England, Oct. 24 (AP).—Lord Derby's six-year-old Highlander was scratched today from the Cambridgeshire Stakes to be run here October 28.

NET RANKINGS ARE RELEASED BY OFFICIALS

British Columbia and P.N.W. Ratings Announced—Victorians Placed

VANCOUVER, Oct. 24 (CP.)—Doug Cameron, of Jericho Tennis Club, Vancouver, and Jean Milne, Vancouver, head the British Columbia lawn tennis rankings, it was revealed in lists made public today.

Cameron replaces Jack Brawn, Vancouver, who was not ranked owing to an ankle injury keeping him out of tournament play most of the season.

The rankings:

Men—1, Doug Cameron, Vancouver; 2, Phil Pearons, Vancouver; 3, Graham Verley, Vancouver; 4, Commander J. C. I. Edwards, Victoria; 5, Colin Milne, Vancouver; 6, Ross Hocking, Victoria; 7, Ed Forst and Stan Hayden, Vancouver.

Women—1, Jean Milne, Vancouver; 2, Mrs. Mary Haggart, Vancouver; 3, Miss Eleanor Young, Vancouver; 4, Miss Susie Milne, Vancouver; 5, Miss Caroline Deacon, Vancouver; 6, Miss Phyllis White, Vancouver; 7, Miss Vess O'Shea, Vancouver; 8, Mrs. R. V. Hocking, Victoria.

Junior Boys—1, Will Pedlar, Vancouver; 2, Russ Hawes, Vancouver; 3, Jim Skelton, Vancouver; 4, Dunc Stevenson, Vancouver; 5, Tony Staples, Duncan; 6, Jim Muir, Vancouver.

Boys Under Fifteen—1, H. Bennett, Victoria; 2, R. B. Paris, Vancouver; 3, C. Roels, Vancouver; 4, R. Thompson, Vancouver; 5, W. E. Knotts, Victoria; 6, E. Wilson, Vancouver.

P.N.W. RANKINGS

The Pacific Northwest lawn tennis rankings for the year were also announced here yesterday by H. B. Witter, vice-president of the association, and are as follows:

Men's Singles—Ed Cooke, D. Cameron, M. Dranga, S. Lee, C. Milne, J. C. I. Edwards, R. V. Hocking, L. Nordstrom and K. Clegg.

Women's Singles — J. Milne, M. Haggart, R. Ronald, E. Young, S. Milne, C. Deacon, P. White, P. Hocking and V. O'Shea.

Junior Boys Under Eighteen—D. Kelly, B. Page, R. Eden, H. Loquvam, W. Pedlar, R. Hawes, A. Skelton, D. Ostrom, T. Staples and O. Murch.

Junior Boys Under Fifteen — E. Neale, P. Smith, H. Gwynne, A. Elisburg, H. Bennett, B. Meyer, R. B. Paris, C. Roels, W. E. Knotts and R. Thompson.

Junior Girls Under Eighteen—A. Frederickson, D. LeGasa, K. Staples, R. Wilson, C. Smith, D. Marler, J. Morris, L. O'Ovre, J. Igou and F. Fraser.

CARPET BOWLING

Results of fixtures played in the Victoria Carpet Bowling League follow:

"A" SECTION

Eagles "C" 12, Britannia Rustlers 19.

Britannia Rangers 24, S.O.E. Renown 9.

Britannia Royals 11, H.B. Beavers 30.

C.G. Pirates 26, S.O.E. Victory 20.

"B" SECTION

C.G. Ramblers 26, S.O.E. Lions 7.

Britannia Rovers 18, S.O.E. Hood 19.

Britannia Sports 11, Eagles "A" 16.

Britannia United 23, C.G. Revellers 15.

"C" SECTION

C.G. Spades 26, S.O.E. Repulse 14.

Eagles "B" 14, S.O.E. Delhi 14.

Britannia Rookies 20, Britannia Stars 15.

C.G. Burnside 24, S.O.E. Nelson 12.

Queen of South Holds Powerful Rangers to Tie

Cellar Occupants Surprise by Gaining One-All Deadlock With Glasgow Footballers—Aberdeen and Celtic Come Through as Expected—Hearts Defeat Kilmarnock, 5-4

GLASGOW, Oct. 24 (CP.)—Queen of South, last-place team in the First Division of the Scottish Football League, marched right into the lair of Glasgow Rangers, one of this country's most powerful teams, today and chalked up the biggest surprise of the ten-game schedule. The game ended in a 1-1 deadlock.

Third Lanark, noted for its giant-killing achievements around the circuit, turned in a sparkling 1-0 decision over Partick Thistle in a Glasgow "Darby" of the well-matched squads. It was the first setback by the plucky Thistles in eight weeks.

As expected, Aberdeen and Celtic turned in wins and as a result the Celts shot into the runner-up position, four points down from the Dons and one up on Rangers. Hearts took a goal-average lead over Motherwell for the fourth rung of the table. Each has eighteen points.

It was expected Rangers would go through the paces against the Dumfries squad at home. With the advantage of familiar soil, the experts could see nothing but a two-point game for the cup-holders. Cumming sent the visitors to a one-goal lead midway through the first half, but McPhail equalized as the whistle sounded. The final forty-five minutes produced drab football.

BEATS PARTICK

R. Kennedy, starry Third Lanark forward, shot in the million-dollar goal against Partick at Cathkin Park in the first half. Both goals were threatened in the final chukker, but strong defences kept opposing forwards out.

Aberdeen and St. Johnstone battled on even terms in the opening at Pittodrie Park, but the more polished Dons ran wild in the second period to score three goals without a reply, the game ending 4-1. The Dons' prolific scorer, Strauss, led the marksmen with two, Armstrong and Mills, from a penalty, getting the other pair. McCall tallied for the Saints.

It was an easy victory for Celtic against the Hibernians at Easter Road. The champions went into the final forty-five minutes with a 2-1 lead and at the end of ninety minutes had added three more to swamp the Hibs, 5-1. Buchan and Delaney were the first half scorers for the Celts, with Farrell supplying the Hib scoring punch. Paterson, from a penalty, and Crum, two, finished the scoring.

Another encounter that produced a barrage of goals was the Hearts-Kilmarnock "go" at Tynecastle Park. The Midlothian squad ran riot and hammered out a 5-0 shutout. Black and Walsh counted in the first half, and Walker, Black and Warren completed the scoring in the final period.

RALLY FALLS SHORT

Amazing scoring was witnessed at Dunfermline, where Dundee rammed home four in the opening half and the Fifers started on a determined second-half drive, but fell short of the total by one counter. Coats, two, Baxter and Guthries tallied for the Dens Park outfit, while Reid, McGowan and Chalmers replied.

A one-goal first-half lead by Queen's Park was wiped out by Hamilton Academicals, who smothered the amateurs under a five-goal comeback in the last half. The game ended 5-2. Kyle and Dodds counted for the amateurs, while McNeil, two, and Wilson, three, were the Accies' marksmen.

The remaining games were drawn. Arbroath and Motherwell fought to a scoreless draw, Albion Rovers and Clyde ended 1-1, while the struggle between the promoted clubs, St. Mirren and Falkirk, finished with each scoring three.

SAINTS TAKE LEAD

The Saints jumped into the lead when McCamon counted twice, but before the whistle Keyes evened the count. Falkirk took the lead in the second half through Carruthers, and Ferguson got the equalizer near the close.

In the Second Division, Morton retained its one-point advantage over Raith Rovers with a well-earned 4-0 decision over Dumbarton. The Rovers edged out Brechin City, 3-2.

First Division

Aberdeen 4, St. Johnstone 1.
Albion Rovers 1, Clyde 1.
Arbroath 0, Motherwell 0.
Celtic 5, Hibernians 1.
Dunfermline 3, Dundee 4.
Hamilton Academicals 5, Queen's Park 2.
Hearts 5, Kilmarnock 0.
Rangers 1, Queen of South 1.
St. Mirren 3, Falkirk 3.
Third Lanark 1, Partick Thistle 0.

Second Division

Ayr United 4, Alloa 0.
Dumbarton 0, Morton 4.
Dundee United 5, Montrose 1.
East Stirling 3, Cowdenbeath 1.
Forfar Athletic 2, Airdrieonians 2.
King's Park 3, St. Bernards 2.
Leith Athletic 1, East Fife 2.
Raith Rovers 3, Brechin City 2.
Stenhousemuir 4, Edinburgh City 2.

CITY LEAGUE

The standings:

"A" Division

	P.	W.	L.	P
Elks Club	6	5	1	5
Tillicums A.C.	6	4	2	4
Pro Patria	6	2	4	2
Vets of France	6	1	5	1

"B" Division

	P.	W.	L.	P
Britannia Branch	7	6	1	6
Tillicums A.C.	8	5	3	5
Island Club	8	3	5	3
Elks Club	7	1	6	1

"C" Division

	P	W	L.	P.
Tillicums A.C.	8	4	4	4
Britannia Branch	8	4	4	4
5th Regt., Sgts' Mess	8	4	4	4
Elks Club	8	4	4	4

THIS WEEK'S SCHEDULE

"A" Division

Tillicum A.C. vs. Vets of France.
Elks Club vs. Pro Patria.

"B" Division

Island Club vs. Elks Club.
Britannia vs. Tillicum A.C.

"C" Division

Elks Club vs. Britannia Branch.
5th Regiment Sergeants' Mess vs. Tillicum A.C.

Sunday School Soccer

Results of fixtures played in the Sunday School Football League yesterday follow:

St. Aidan's 2, Centennial 2.
Lake Hill 6, St. Albans 4.
Metropolitan 2, Emmanuel Baptist 0.

GOLF FACTS
NOT THEORIES
By ALEX MORRISON

A good caddy is worth his weight in gold, particularly when it comes to advising you about breaks and rolls on the green. This was demonstrated in a game played recently with my good friend, Dr. E. B. Jones, over the beautiful Bel-Air course, near Los Angeles.

The greens on this course have no level surfaces, and the surrounding hills make it most difficult for a stranger to judge the roll. Even the regular players have trouble remembering all the breaks of the different greens, and they rely upon the caddy's advice almost entirely.

The doctor's caddy would suggest putting six inches to the left of the cup, and the ball once started on this line would curve right into the hole. When I asked the doctor about this exceptionally fine help from the boys, he told me that most of the boys at the club had worked there for several years.

If you can hire thoroughly experienced boys at your club, I'm sure that their help will mean a saving of many strokes during a round.

It comes from

WELL MEASURED is well fitted—well suited—well satisfied. Every Tip Top representative knows that—and so, is carefully and painstakingly taught *HOW* to measure you correctly and scientifically. Therefore your Tip Top suit, topcoat or overcoat *must* fit you.

And that's why *you* will get such satisfying style and fit in *your* Tip Top clothes.

Your unrestricted choice of hundreds of fine British woolens.

TTF-636B

Hand-Cut and Tailored to Your Personal Measurements

650 YATES ST. P. H. WINN, Manager

W. & J. WILSON
1117-21 GOVERNMENT ST. PHONE G 5613

Good Form in "Formals" Requires QUALITY Clothes

NOWHERE is quality more important than in the togs you select for formal functions . . . for only in clothes of really good quality are there those refinements of styling, tailoring and fabric which assure that one is dressed in the best of good taste. Let us show you our new selection of apparel for evening wear.

Tuxedo Suits ..... from $27.50
Waistcoats ..... from $5.00

Men's and Boys' Clothes Since 1890
Ladies' Sports Apparel Dack's Shoes

PORTSMOUTH STRENGTHENS HOLD ON FIRST BERTH

Scores Great Win Over Derby County In Feature Match

Leaders of First Division Turn in Smart 3-1 Victory Over One of Strong Contenders for Honors—Brentford Takes Over Second Place—Arsenal and Grimsby Town Draw

LONDON, Oct. 24 (AP).—Portsmouth looms as the team to beat in the English Football League. Plugging steadily upward since the season opened, the Southerners went to the top of the First Division a week ago and consolidated its position today with a meritorious 3-1 victory over Derby County, one of the leading contenders for championship honors.

Supporters of sixteen clubs in the four divisions of the league are wondering if their forwards have lost their shooting boots. No fewer than eight matches ended without a goal being scored. On the other hand there were a few high-scoring contests, notably Brentford's 5-2 victory over Liverpool in which McCulloch, Scottish star, performed the hat trick.

Few expected Portsmouth to win at Derby. Stockhill, former Arsenal player, put the home side ahead, but Weddie equalized before half-time. The home team made several rousing attacks after the interval, but failed to shake Portsmouth's defence. A breakaway gave the visitors their second goal, Worrall netting, and Bagley made victory certain by converting a pass by Worrall shortly before the end.

BRENTFORD TRIUMPHS

Brentford went into the runner-up position as a result of its win. McCulloch drew first blood while Liverpool had a man off the field through injury. Palmer put the teams on even terms, and Holliday and Reid tallied further Brentford counters. Nieuwenhuys reduced the margin. Brentford attacked persistently in the second half and McCulloch added further goals.

It was a great day for Arsenal. Fifty-five thousand, the largest crowd at any of today's games in England, were present for the opening of the new $500,000 east grandstand that is the last word in luxury. The Gunners entertained Grimsby Town, but the two fast, clever teams failed to score. Both teams concentrated on defence with Gunners displaying fine combination late in the game.

West Ham United was given a surprise at Coventry, the home team winning by four goals. The City was strengthened by the acquisition of Brown, the Irish international, and he made many fine openings for his forwards. Bourton and Macdonald put Coventry two up at the interval, and Fitton and Jones completed the scoring before five minutes had elapsed after the change of ends.

Southampton startled the critics with a 5-2 victory over Blackpool. Going on the attack from the start, the Saints rammed in four goals in the opening period without reply. Dunne, two up, Summers and Smallwood were the marksmen. The Seasiders improved after the crossover and Hampson counted twice. Summers added another for the home team before the close.

TEAMS DEADLOCKED

Bournemouth went into a tie with Luton Town for leadership of the Third Division, southern section, by overcoming Walsall, 3-2, while Luton lost 2-1 at Brighton. Cardiff City dropped to third place, closing 2-0 at Watford.

Twelve thousand saw the game at Watford. The home team applied pressure for the opening twenty minutes when the Welsh goal had several narrow escapes. There was no scoring before half-time, however. Devan and Barnett gave Watford victory after the change of ends.

The fast-stepping Bristol Rovers went under 3-2 to Notts County. Hughie Gallacher, veteran international centre forward, was a shining light on the county team, scoring two of his team's goals. Newport County gained its first win of the season, beating Exeter City, 2-0. Newport was strengthened by the inclusion of Duggan, an Irish international, and Carr, a South African. Both players were outstanding on the attack.

Playing against Gateshead, cellar occupant of the Northern Section, the leading Chester team could do no better than draw 1-1. The winners retain their position of honor with a three-point margin over Lincoln City.

ENGLISH LEAGUE

First Division

Arsenal 0, Grimsby Town 0.
Bolton Wanderers 2, Leeds Utd. 1.
Brentford 5, Liverpool 2.
Derby County 1, Portsmouth 3.
Everton 3, Birmingham 3.
Huddersfield Town 2, Middlesbrough 0.
Manchester United 0, Chelsea 0.
Preston North End 0, Charlton Athletic 0.
Sheffield Wednesday 0, Stoke City 0.
Sunderland 1, West Bromwich Albion 0.
Wolverhampton Wanderers 2, Manchester City 1.

Second Division

Aston Villa 4, Barnsley 2.
Bradford City 3, Sheffield Utd. 2.
Burnley 0, Blackburn Rovers 0.
Chesterfield 4, Bradford 2.
Coventry City 4, West Ham Utd. 0.
Doncaster Rovers 0, Leicester City 0.
Fulham 1, Bury 1.
Notts Forest 0, Newcastle United 2.
Plymouth Argyle 2, Norwich City 0.
Southampton 5, Blackpool 2.
Swansea Town 2, Tottenham Hotspurs 1.

Third Division—Northern Section

Accrington Stanley 4, Tranmere Rovers 0.
Darlington 4, Rochdale 1.
Gateshead 1, Chester 1.
Hull City 2, Crewe Alexandra 0.
Lincoln City 4, Halifax Town 1.
New Brighton 0, Mansfield Town 0.
Oldham Athletic 3, Southport 3.
Port Vale 1, Hartlepools United 0.
Rotherham United 0, Carlisle United 1.
Stockport County 6, York City 0.
Wrexham 2, Barrow 1.

Third Division—Southern Section

Aldershot 0, Queen's Park Rangers 0.
Bournemouth 3, Walsall 2.
Brighton 2, Luton Town 1.
Bristol Rovers 2, Notts County 3.
Gillingham 2, Reading 1.
Millwall 1, Torquay United 1.
Newport County 2, Exeter City 0.
Northampton Town 1, Clapton Orient 1.
Southend United 2, Crystal Palace 1.
Swindon Town 0, Bristol City 1.
Watford 2, Cardiff City 0.

SLINGER SCORES "DODO" AT GORGE

S. L. Slinger realized the ambition of all golfers, no mater who they be, experts or duffers, yesterday afternoon, at the Gorge Vale Golf Club, when he sank his tee shot at the fourteenth, a distance of 110 yards, while playing in a friendly foursome with O. Reister, W. Davenport and Dick Cox. Slinger used a No. 8 iron to chalk up his first "dodo."

GREENSHIRTS IN ONE-SIDED WIN

Finding the net for a trio of markers in the first half and then rattling home another five in the final forty-five minutes, Victoria West, last year's champions, opened its campaign in the second division of the Victoria and District Football League, yesterday afternoon at Bullen Park, with an 8-to-1 victory over the Cooperage.

Playing with ten men in the first half, the greenshirts had the best of the exchange, and goals by Barnes, Collier and Dallimore put them out in front at the interval, 3-0. Shortly after the second half opened, Barnes widened the lead and then Embrey added another, making it 5-0. Cooperage finally scored when Duncan crossed from the right wing and Kennedy, West fullback, headed into his own net. However, the greenshirts came right back and netted three more times before the finish, Dallimore, Embrey and Barnes doing the scoring.

Bill Cull handled the whistle.

DUKE KEATS WILL COACH SASKATOON

SASKATOON, Oct. 24 (AP).—Gordon B. "Duke" Keats, former Western Canada and National Hockey League star, will coach the Saskatoon Quakers in the Northern Saskatchewan Hockey League this Winter. Announcement of Keats' appointment was made by R. M. Pinder, president of the local sextette.

Expected to Take Stengel's Place

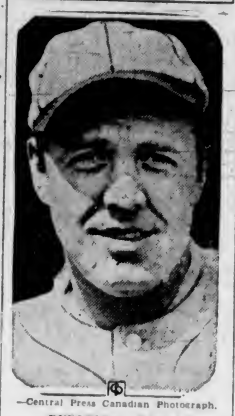

—Central Press Canadian Photograph.

BURLEIGH GRIMES

SUCCESSOR to wise-cracking Casey Stengel, as manager of Brooklyn's National League baseball team, may be Burleigh Grimes, stormy petrel of the game and one of the best spit-ball pitchers who ever toed a slab. It would be a homecoming for Grimes, he pitched the Dodgers into a pennant in 1922—after coming to the team in a trade for Stengel. Last year he managed Louisville.

MERALOMAS IN GRID VICTORY

Blanks University of British Columbia—May Not Seek Western Crown

VANCOUVER, Oct. 24 (AP).—Meralomas, last year's British Columbia champions, took their second straight victory of the 1936 Canadian Rugby campaign today, wading through a game but out-played University of British Columbia Thunderbird squad for an 8-0 win.

The big orange and black aggregation took to the air in the first quarter, completing a long forward pass, Ross to Ferris, for a touchdown. The attempted convert was blocked but Ross kicked to the deadline a few minutes later for another point. Lewis was rouged when trying to run out a kick by Ross to give Meralomas a seven-point edge.

The young Varsity squad, though they haven't won a game this year, fought back gallantly but their injury-weakened line-up was outguessed and out-played at every turn.

Meralomas added their last point in the fourth quarter when Charleton was rouged on a kick by Slater.

MAY NOT COMPETE

VANCOUVER, Oct. 24 (AP).—Possibility that British Columbia may not field a team to contest the Western Canada Canadian Rugby play-downs this year appeared tonight after a meeting of the Big Four League voted to forfeit the series and then passed the matter on to the British Columbia Rugby Football Union.

Decision of the Big Four League to pass up the series this year was made when no agreement could be reached on the guarantee to bring the Alberta winners here.

League officials said that the next move is up to the British Columbia Rugby Football Union and that if they decide British Columbia should field a team, they would have to make the guarantee themselves.

Notre Dame Takes Worst Setback in Twenty-Two Years

Irish Gridders Wiped From Undefeated List by Pitt, 26-0—Minnesota Gophers Trounce Purdue—Huskies Blank California Bears, 14-0

NEW YORK, Oct. 24 (AP).—Pitt's infuriated Panthers handed Notre Dame its worst defeat in twenty-two years today as six other major teams were wiped off the undefeated list, and Minnesota's Gophers, turning loose the power for the first time this year, rolled up their twenty-first consecutive victory.

Upset by Duquesne in shocking fashion a week ago, Pitt gained double consolation this week. First Duquesne, unbeaten, untied and unscored upon, was knocked off by West Virginia Wesleyan last night. Then the Panthers routed Notre Dame, 26-0, before a crowd of 70,000 to put themselves right back in the running for a possible Rose Bowl nomination.

Meanwhile, 50,000 watched Minnesota roll over Purdue, previously unbeaten, with a tricky lateral-passing offensive, 33-0.

Joining Notre Dame and Purdue in the beaten list for the first time were St. Mary's, of California; Michigan State, Duke, North Carolina and Catholic University.

FORDHAM WINS

St. Mary's lost a gruelling 7-6 decision to Fordham's Rams, who thus will take a perfect record into the battle with Pitt next Saturday. Michigan State bowed to Marquette's unbeaten array, 13-7, and Catholic was bowled over by Mississippi, 14-0.

Duke, which had looked like one of the country's finest, bowed to Tennessee's fighting Volunteers in a spectacular engagement at Knoxville, 15-13, while North Carolina was no match for Tulane's undefeated Green Wave and surrendered, 21-7.

Holy Cross, Villanova, Army, Yale and Georgetown remained in the undefeated class, although the last named was tied by New York University, 7-7. Holy Cross rallied in the final period to stop Carnegie Tech, 7-0. Army rolled over Springfield, 33-0, Villanova stopped Boston University, 25-7, and Yale trounced Rutgers, 28-0.

HUSKIES BLANK BEARS

WASHINGTON STADIUM, SEATTLE, Oct. 24 (AP).—The University of Washington Huskies charged another lap closer to the big January Rose Bowl classic on a dry Washington gridiron today when they scored a bristling 13-0 triumph over the rugged California Bears.

The victory was the third straight for Coach Jimmy Phelan and his grid warriors, and kept Washington in the national limelight with an undefeated, untied record in Pacific Coast Conference competition. Minnesota, however, holds a 14-7 win over the Huskies in intersectional play.

Twenty thousand spectators saw Washington virtually eliminate California from the Coast League race when Jimmy Cain and Byron Haines boomed over the Bear goal line for touchdowns. Both scores were made from the one-foot line on fourth downs, Cain diving over centre for the first score in the second period, and Haines circling left end for the other in the third.

Washington hurled the Bears back with only one first down, and that was made on the first two plays when Floyd Blower skirted right end for nine yards and David Anderson hit for another yard on the first two California plays of the game.

FOOTBALL RESULTS

Far West

California 0, Washington 13.
Washington State 3, Oregon 0.
Southern California 14, Stanford 7.

East

Cornell 73, Penn State 7.
Fordham 7, St. Mary's (Cal.) 6.
Dartmouth 26, Harvard 7.
Holy Cross 7, Carnegie Tech 0.
Pittsburgh 26, Notre Dame 0.
Princeton 7, Navy 0.
Maryland 20, Syracuse 0.
Army 33, Springfield 0.
New Hampshire 54, Vermont 0.
Yale 28, Rutgers 0.

South

Tennessee 15, Duke 13.
Auburn 20, Georgia 13.
Louisiana State 19, Arkansas 7.
Georgia Tech 0, Vanderbilt 0.
Kentucky 7, Florida 8.
Tulane 21, North Carolina 7.

Mid-West

Michigan 13, Columbia 0.
Minnesota 33, Purdue 0.
Ohio State 7, Indiana 0.
Northwestern 13, Illinois 2.
Missouri 10, Iowa State 8.
Nebraska 14, Oklahoma 0.

Southwest

Texas A. and M. 0, Baylor 0.
Rice 7, Texas 0.
Mississippi State 0, Texas Christian 0.
Utah 0, Utah State 12.
Montana 27, Montana State 0.

WANDERERS IN EASY TRIUMPH OVER GUNNERS

Chalk Up 11-3 Victory in Rugby Fixture—Collegians Defeat Navy

HOW THEY STAND

	W.	L.	F.	A.	Pts.
Wanderers	2	0	20	3	4
Victoria College	1	0	15	3	2
Fifth Brigade	0	1	3	11	0
Navy	0	1	3	15	0
Canadian Scottish	0	1	0	19	0

Yesterday's results:
Wanderers 11, Fifth Brigade 3.
Victoria College 15, Navy 3.

Battling in defence of the Heyland Cup, emblematic of the Intermediate Rugby League supremacy, Oak Bay Wanderers registered their second triumph of the season yesterday afternoon at Macdonald Park when they defeated the Fifth Brigade, 11-3.

Victoria College, playing in their initial fixture of the campaign, came through with a 15-3 victory over the Navy, a new entry in the league, at the Victoria High School ground.

Playing in an exhibition fixture at Work Point Barracks, Canadian Scottish intermediates eked out an 11-8 verdict over the University School boys in a keenly contested battle.

EARLY SCORING

Wanderers did all of their scoring in the first fifteen minutes at the enclosure. Ray McGregor opened the point-getting by going over in the first few minutes. Barber's kick for extra points missed. Still having an edge in the play the Oak Bay lads made it 6-0 when G. Murdoch accepted Brown's pass and crashed over the line. Barber converted.

G. Murdoch left the field soon after with an injured knee and the Wanderers were left with fourteen men. They wound up their scoring when Harry Barber went over after a forward rush. "Buster" Stewart failed to add the extra points.

Ley met with a slight injury to his nose about halfway through the half and retired for the remainder fo the session, leaving the Oak Bay squad with thirteen men.

Gunners gained their only points of the fixture when Smith scored. Cosier missed the attempted convert.

Play was fairly even in the scoreless second half.

Willis refereed and the teams were:

Oak Bay Wanderers — Cook, Stewart, Langton, B. Brown, Barber, Shepherd, G. Murdoch, Davies, Ley, McGregor, McDonald, Grogan, McKay, Horne and Gornall.

Fifth Brigade — Cosier, Smith, Bishop, Myirea, Winsby, Noel, Coomber, Russell, Bray, Dalzell, Doheny, Pellett, Varney, Doheny and Saunders.

COLLEGIANS WIN

Looking smart in their new gold and blue sweaters, Victoria College ruggers opened their bid for the Intermediate League honors with an impressive 15-3 victory over the Navy at the High School ground. The winners led 12-3 at the rest interval.

College forwards dribbled over following a line-out close to the Navy line for the first points of the game with "Slim" Hudson being credited with scoring the try. McGillivary failed to convert from the difficult angle.

The sailors drove the college back to their own twenty-five-yard line and scored when John Christie booted the ball between the uprights from a penalty kick.

Victoria College forged to the front again when McGillivary scored from a penalty kick to make the count 6-3. The collegians widened their gap when MacGillivary raced across after taking Yoneda's pass. The attempted convert missed. Playing great ball and producing most of the scoring punch for the students MacGillivary gained the final points of the initial half just before the whistle halted play.

The only points in the last half came late in the game when MacGillivary, taking the ball to complete a brilliant three-quarter run, crashed over near the corner.

Le Marquand refereed and the teams were:

Victoria College—Stewart, Clarke, Cox, Poyntz, MacGillivary, White, Yoneda, MacLaughlin, Takahasi, Robertson, Brown, Sutherland, Burdon-Murphy, Miller, Hudson and Horne.

Navy—Brown, Mathews, Bannister, Christie, Dewhurst, Pest, Wurtele, Bailey, Colgrave, McLeod, Morton, McIntyre and Sinclair.

OLDHAM, England, Oct. 24 (AP).—A representative English Rugby League team today defeated the touring Cote Basque Club of Biarritz, 32-5, here.

Lester Giving Pointers

When the cameraman dropped in on Lester Patrick's 1936 hockey school in Winnipeg, he found the silver-haired maestro in the midst of a lesson. Here he is shown imparting some pointers on handling a stick to Jimmy Skinner, of Selkirk Arrows. Nearly forty players attended the school at the start, but the candidates were soon whittled down. Among those making the grade was "Muzz" Patrick, youngest son of Lester, who moved from the New York Rovers amateur club to the Philadelphia Ramblers professional club.

THIS IS "Magic Voice" WEEK

at KENT'S

featuring RCA VICTOR'S NEW RADIO MIRACLE

Starting today we introduce the "NEW Magic Voice TRADE-IN PLAN" to make it easier for you to own one of these marvelous radios.

We cordially invite all to come and inspect the startling new 1937 Line of RCA Victor receivers. Here are absolutely the finest radio sets . . . the finest values . . . that we have ever offered. The Magic Voice sets will startle you with their performance and every model will thrill you with the gorgeous beauty of its hand-rubbed cabinet.

MODEL 9K-1

With "Magic Voice," "Magic Brain," "Magic Eye" and Metal Tubes. World wide tuning range, including amateur, aviation and police 150-410 and 530-22,000 kcs... $167.50

ASK TO SEE . . . EXTRA VALUE SERIES $39.50 to $695.00

You've never seen such an irresistible array of modestly priced sets. All are new. All offer extras that make them finer instruments . . . give you more for your money. At your own price you can have a superior radio backed by the great name of RCA Victor.

MODEL T4-2

A beautifully finished cheat type cabinet. The big little set of the year. Standard wave reception with an extended range including some police, aviation and amateur calls. $39.50

Special DOWN PAYMENT of only $5.00

And remember . . . "If it's a Globe Trotter it's an RCA Victor"

KENT'S

641 YATES STREET PHONE E 6013

DON'T OPERATE For ENLARGED PROSTATE Or Any Urinary Ills of Men

CONSULT US

Book on "Loss of Manhood and Other Ills of Men," with treatment for Enlarged Prostate WITHOUT OPERATION, Diagnosis Form, Testimonials and advice in plain envelope. Also book on Skin and Blood Diseases. Free by mail. Our Specialty—Treatment by mail without personal interview

ENGLISH HERBAL DISPENSARY LTD.

1359 Davie St., Vancouver, B.C. Established in Vancouver 12 Years

SCOTT'S SCRAPBOOK - - - - By R. J. Scott

Cork Tip? of course...

"It gives the dainty finishing touch to my favourite cigarette"

Mildness and flavour make British Consols a favourite everywhere. The cork tip that stays firm and dry and keeps lipstick in its proper place is just an added virtue.

British Consols

COSTLIER MILDER TOBACCOS

Plays and Players

China War Picture Is Feature at Dominion

A fast-moving story of adventure, intrigue and romance in modern war-torn China, "The General Died at Dawn," which opened at the Dominion Theatre, Friday, brings to the screen a thrilling drama which well might have been taken directly from the newspaper headlines.

"The General Died at Dawn" presents Gary Cooper again in a soldier-of-fortune role, one which has added greatly to his stature as one of filmdom's outstanding stars. Playing opposite him—as a woman who uses her beauty as a lure in the high game of international intrigue—is beautiful blonde Madeleine Carroll, young English actress who is headed for a major position among the great stars.

The film is based on the struggle between modern China and the predatory war lords who are laying the country waste. On the one side is General Yang, ambitious war lord intent upon crushing China under his iron heel. On the other is a growing people's movement. Cooper is in the ranks of this movement.

"THE BAD MAN" IS OPENING MONDAY

Victoria Actors Will Support Robert Rideout in Lead at the Empire Theatre

Tomorrow and Tuesday, one of Emerson Browne's best-known plays, "The Bad Man," will make its appearance on the stage of the Empire Theatre. The scene is laid in Arizona, near the Mexican border, and provides a series of amusing entanglements.

Plenty of humor, supplied mainly by Uncle Henry (played by Brian Renwick), together with several tense and thrilling climaxes, make this play a favorite for both the audience and the players. Robert Rideout, in the principal role of "The Bad Man," will commence his eighteenth performance of the part Monday night. He has played in a number of United States towns, including Pasadena, Santa Maria, Santa Barbara and Hollywood.

Miss Cole takes the leading feminine role as the wife of a New York businessman, Mr. Pell, played by Don Brake. She is in love with Gilbert, Uncle Henry's nephew, taken by Frank Taylor. Mr. Hardy (Denis Humphries) has a mortgage on Gilbert's ranch, and his daughter, Angela, played by Mary Lindgren, is in love with Gilbert's foreman, Red Giddings, taken by Gordon Fraser.

Others in the cast include Dorothy Ganner and Messrs. John Ryan, Richard Gatehouse, Gregory Crawley and Willson Knowlton.

First New Englander—So you had an operation on your nose?

Second New Englander — Yes. It was getting so I could hardly talk through it.

AMUSEMENTS

On the Stage

Empire—"The Bad Man."

On the Screen

Atlas—"The Magnificent Obsession," starring Irene Dunne.

Capitol—Ginger Rogers in "Swing Time."

Columbia—"The Harvester," starring Alice Brady.

Dominion—Gary Cooper in "The General Died at Dawn."

Plaza — "Anna Karenina," starring Greta Garbo.

Oak Bay—Kay Francis in "I Found Stella Parish."

FIRST CHURCH CHOIR SPONSORING CONCERT

First United Church choir will hold the first of its series of concerts on November 6 in the church auditorium. It has been the custom of this choir to present to the public each season some very interesting and high-class programmes. The forthcoming concert will be in aid of the organ fund and George H. Peaker, church organist, has arranged an interesting evening of instrumental and vocal music.

Masonic Male Choir, under direction of Cyril C. Warren, will render several fine choral pieces. Mrs. W. H. Wilson, well known soprano, will be the soloist. George H. E. Green will also play a cornet selection.

The organ solos by Mr. Peaker will feature Handel's Fourth Concerto, also a number of light opera pieces.

Ballet Royale Dancers

Five of the Lovely Young Dancers Who Will Appear Here December 14 With the Ballet Royale, a Special Mid-Winter Attraction at the Empire Theatre, Under the Management of Miss Violet Wilson.

Songs, Dances, Comedy Are on Capitol Bill

With their newest vehicle, "Swing Time," which opened yesterday at the Capitol Theatre, Fred Astaire and Ginger Rogers deliver the most tuneful and captivating filmusical of their career. In story, songs, dances, comedy situations, supporting cast and production, "Swing Time" tops its predecessors. The noted duo present a spectacular, fast-moving, double-triangle, romantic travesty that holds the audience until the final fadeout.

The story deals with Astaire's arrival in New York as an impecunious free-lance sport, bent upon making enough money to return to his home town and marry his fiancee, Betty Furness. But his ardor for this programme fades when he encounters Miss Rogers, a teacher in a dancing academy. The plot is further complicated by the attentions showered on Miss Rogers by Georges Metaxa, an orchestra leader, and by the well-meaning but nearly fatal efforts of Victor Moore and Helen Broderick to smooth out the path of true love.

All in all, "Swing Time" is just about perfect. Be sure to put it on your list of "must see" attractions, the big production number being "Bojangles of Harlem," an ensemble led by Astaire in burnt cork.

"Swing Time" Is Mirthful

A Merry Scene From "Swing Time," the Popular Musical, Which Is Now Showing on the Screen of the Capitol Theatre.

ATLAS OFFERING GREAT PICTURE

"Magnificent Obsession," With Irene Dunne and Robert Taylor, Begins Monday

"Magnificent Obsession," Universal's production, described in advance news releases from Hollywood as one of the screen's outstanding film plays, has been booked for showing at the Atlas Theatre, tomorrow.

Irene Dunne and Robert Taylor play the starring roles in this absorbing photoplay, a lavishly produced story directed by John M. Stahl. Its poignant drama begins in New York city and later moves to Paris, finally reaching its climax in Virginia.

The picture's principal theme is a tender love story between Miss Dunne and Taylor, which reaches a heart pulsing climax when the main figures of the narrative are threatened with tragedy.

COLLECTED FINE PLANT SPECIMENS

Lionel E. Taylor Will Lecture Monday on His Trek Through South Africa

During his recently concluded "12,000-Mile Caravan Trek Through South Africa," Lionel E. Taylor, of Wrentham Lily Farm, Saanichton, secured many specimens of plants hitherto unknown to science.

One complete set was presented to the Department of Botany at Pretoria, another to the National Botanical Gardens at Kirstenbosch, near Capetown. These are now being classified and named. Detailed photographs of these rare plants were obtained by the photographic expert to the party, Col. G. A. Duncan, and will be shown during Mr. Taylor's lecture on his "Plant Hunt" to be given at the Empress Hotel ballroom tomorrow night at 8:15 o'clock.

Among the botanical curiosities which Colonel Duncan photographed for the first time by the Finlay color process are the exotic growths known as "Elephants' Trunks." The party was so fortunate as to find several good specimens, covered with long spines, and having an oddly shaped tuft of leaves at the top, the only sign of life the plant shows.

Motorist—You know, it is quite easy to alter the appearance of a car.

His Friend—I know. A brick wall helped me yesterday.

CHILD ACTRESS IS AT COLUMBIA

Cora Sue Collins, Radio Star, Is Splendid in Comedy Romance, "The Harvesters"

Millions of radio listeners recently heard the clear, childish voice of Cora Sue Collins, child actress, with that of Lionel Barrymore in the popular Sigmund Romberg musical hour on Monday nights. Victorians now can see this child marvel in her finest screen role at the Columbia Theatre, where "The Harvester," Republic's deeply stirring comedy-romance is co-featuring Alice Brady, Russell Hardie and Ann Rutherford. Gene Stratton Porter's famous novel of the Indiana farmer boy, whose good looks and prosperity made him the target of every mother of a marriageable girl, has been filled with laughs for the audience by the clever artistry of Homer Croy, popular humorous author of "They Had to See Paris" and other books, who wrote the script.

Opens Violin Studio Here

Of exceptional interest to violinists here is that of Miss Selma Reyes opening a violin studio in Victoria, 2321 Windsor Road, Empire 3170.

Miss Reyes was a student of the Conservatoire of Brussels and later studied for two years in Berlin with the famous Carl Flesch. On the completion of her studies, she has become internationally known on the concert platform and as a radio artist in Europe, Australia, the United States and Canada. The critics speak highly of her art.

DAILY TELEGRAPH, LONDON: "Ample evidence of dexterity of good ideas and solid principles. ... Second recital enhanced our respect for her talent and ... Played also Brahm's Sonata in G ... these exquisite melodies with all the warmth and delicacy they need."

VETERAN TELEGRAPHER DEAD

OTTAWA, Oct. 24 (CP).—Hilaire St. Jacques, seventy-eight, veteran telegrapher, died in hospital here last night after a brief illness. He was born in Ottawa. The last time he had rapped out the dots and dashes was in July of this year, when he was Ottawa's "voice" in a Dominion-wide relay by veterans in observance of the centennial of the telegraph in Canada.

NOW SHOWING ALL WEEK!

DAILY 12-2 20¢

● THE HAPPIEST HIT OF THEIR JOYOUS CAREERS . . . INCOMPARABLE STARS . . . GAY SONGS . . . RHYTHM . . . ROMANCE AND LAUGHTER!

DAILY at 12:32, 2:11, 4:50, 7:08, 9:20

FRED ASTAIRE GINGER ROGERS in Swing Time with VICTOR MOORE, HELEN BRODERICK, ERIC BLORE, BETTY FURNESS

R.K.O. Radio Picture

COMING! A KNOCKOUT HIT! CLARK GABLE, MARIAN DAVIES in "CAIN and MABEL"

ADDED — A NEW WALT DISNEY IN COLOR "DONALD AND PLUTO" "STRAIGHT AS AN ARROW" NEWS

NIGHTS 500 SEATS 30¢

CAPITOL

MONDAY TUESDAY WEDNESDAY PLAZA THEATRE

THEY ARE Perfect LOVERS TOGETHER!

GARBO Fredric MARCH in TOLSTOY'S "ANNA KARENINA" Metro-Goldwyn-Mayer Cast including FREDDIE BARTHOLOMEW

Garbo is divinely beautiful—lovely beyond compare—and Fredric March is her most romantic screen sweetheart!

SECOND FEATURE! THE HAPPIEST, SCRAPPIEST FAMILY PICTURE OF THE YEAR! "EVERY SATURDAY NIGHT" JUNE LANG ● JED PROUTY ● SPRING BYINGTON GLORIOUSLY FUNNY! UPROARIOUSLY REAL!

COMING—JEANETTE MacDONALD, NELSON EDDY in "ROSE MARIE"

12 to 2, 10c 2 to 5, 15c 5 On, 25c

7:30 P.M. "The Impending Conflict"

11 A.M.— "THE TIME OF TROUBLE"

SEE SATURDAY'S COLONIST FOR IMPORTANT QUESTIONS ON PRESENT WORLD CRISIS!

Dr. Clem Davies: Empire Ministry

ROYAL VICTORIA THEATRE

GREATEST MUSICAL EVENT OF SEASON

SEATTLE SYMPHONY ORCHESTRA

Dr. Basil Cameron, Conductor

THURSDAY, NOV. 5, 8:30 P.M.—Mail Orders Up to October 30: Address Manager PRICES: Loges, $2.00; Orchestra, $1.50; Balcony, $1.25 and $1.00 (Plus Tax)

ILLUSTRATED LECTURE

With Natural Colored Photographs

"12,000-Mile Caravan Trek in South Africa"

By L. E. Taylor

MONDAY, OCTOBER 26, 8:15 P.M., EMPRESS HOTEL BALLROOM

Tickets, 75c, Available at 745 Fort Street, 618 View, 1315 Douglas, or at Empress Hotel

Illustrated Lecture—Wednesday, 8 P.M.

"The Drift of World Conditions"

"HOW NEAR IS WAR?"

Second Lecture, "REVEALED MYSTERIES."

Admission Free Seats Reserved—E 3314

Dr. Clem Davies Empire

The Cole Players Present "THE BAD MAN"

Comedy-Drama in Three Acts

EMPIRE THEATRE

OCTOBER 26 and 27—8:15 P.M.

Tickets 75c, 50c, 35c (All Reserved) On Sale at Fletcher Bros., Willis Piano and W. L. Morgan Fuel Co.

OAK BAY

MONDAY, TUESDAY and WEDNESDAY (Even. from 7; Wed. Matinee, 2:15)

Two Super Pictures

I FOUND STELLA PARISH

Starring Kay Francis in the Most Thrilling Film of Her Career

ALSO

"Whipsaw"

With Myrna Loy and Spencer Tracy as Jewel Thief and G-Man

A Story in Which Love Creates a Dramatic Climax

Evenings: Adults - - 25c, Children - 15c

Wed. and Sat. Mats.: Adults - - - - 15c, Children - - - 10c

DOMINION

SHOWING MONDAY ONLY

● ROMANCE . . . GAY . . . EXCITING . . . ADVENTUROUS!

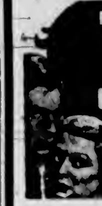

BEST SHOW IN MANY MOONS

MORE THRILLING THAN SHANGHAI EXPRESS

GARY COOPER IN "THE GENERAL DIED at DAWN" WITH MADELEINE CARROLL

AT 12:00, 2:20, 4:40, 7:00, 9:20

ADDED — MUSICAL NOVELTY SPECIAL, CARTOON IN COLOR, CANADIAN NEWS

15¢ - 12-1 20¢ - 1-5 30¢ - 5 On PHONE E 0914

HERE TUESDAY . . . FOR 3 DAYS ONLY

HOW TO BE HAPPY THOUGH MARRIED . . . IN ONE UPROARIOUS LESSON!

"THREE MARRIED MEN"

With ROSCOE KARNS ● LYNNE OVERMAN ● WILLIAM FRAWLEY, MARY BRIAN

ALSO "THE ACCUSING FINGER" With MARSHA HUNT ● ROBT. CUMMINGS ● PAUL KELLY

COLUMBIA

FIRST VICTORIA SHOWING MON. - TUES. - WED.

PHONE G 1813 10c Till 2 15c 2-6 20c 6 On

GENE STRATTON-PORTER'S Best Read Novel Now A Picture For All America!

THE Harvester WITH ALICE BRADY

RUSSELL HARDIE • ANN RUTHERFORD

FRANK CRAVEN • CORA SUE COLLINS • "BUCK" The Wonder Dog

PLUS COMEDY AND ADVENTURES

RICHARD ARLEN ● IDA LUPINO

"COME ON, MARINES"

With ROSCOE KARNS ● TOBY WING

ATLAS

SHOWING FOR THREE DAYS ONLY

STARTS MONDAY •

The Screen's Newest Idol of Millions in the Picture You "Must" See

ROBERT TAYLOR IN

MAGNIFICENT OBSESSION

ADAPTED FROM LLOYD C. DOUGLAS' BEST-SELLING NOVEL AND SHOWN ON OUR SCREEN AT THE REQUEST OF THOUSANDS OF OUR PATRONS

WITH IRENE DUNNE

CHARLES BUTTERWORTH, BETTY FURNESS, HENRY ARMETTA ● RALPH MORGAN

PHONE E 2211 10c 12 to 1 15c 1 to 5 25c 5 On

HERE THURSDAY MADELEINE CARROLL, ROBERT YOUNG, PETER LORRE in "SECRET AGENT" ALSO JESSIE MATHEWS in "IT'S LOVE AGAIN"

ALSO . . . A FIRST-RUN HIT! . . . THE SENSATIONAL SCREEN PLAY THAT GLORIFIES THE COAST GUARD PROTECTORS OF THE FAR-FLUNG ALASKAN COASTLINE!

The JOHN WAYNE in SEA SPOILERS with NAN GREY

SEE HIM AT THE CAPITOL SHOWING ALL WEEK

FRED ASTAIRE Starring in "Swing Time" With GINGER ROGERS

. . . Then Hear Him on the Air Brought to You by PACKARD

THE PACKARD HOUR . . . Every Tuesday Night, Starring Fred Astaire Over the NBC Red Network, KOMO, 7:30

Over the air Packard brings you the finest of entertainment . . . a programme in keeping with their policy of quality which has made possible the new Packard line

SEE THEM ON DISPLAY AT THOS. PLIMLEY, LTD.

Distributors of Quality Transportation

1010 Yates St. Phone G 7161

KAY FRANCIS AT OAK BAY THEATRE

Talented Actress Seen in Thrilling Dramatic Picture, "I Found Stella Parish"

"I Found Stella Parish," a First National picture based on the powerful and thrillingly dramatic story by John Monk Saunders, is but one-half of the programme to be shown at the Oak Bay Theatre commencing Monday.

In this picture Kay Francis has the role of a beautiful and talented actress who is besieged by suitors, but who rejects all offers of marriage because of an incident in her past. Rejected love leads to an intensely dramatic climax.

The companion picture is the much discussed "Whipsaw." It presents Myrna Loy in the role of a fascinating jewel thief and Spencer Tracey as a secret service agent who tries to trap her through romance.

PLAZA THEATRE PRESENTS GARBO

Brilliant Star Dances In Screen Version of Russian Story, "Anna Karenina"

When Garbo dances, that alone should be news—for Greta Garbo actually dances the mazurka in her Tenth Anniversary picture, "Anna Karenina," which opens at the Plaza Theatre tomorrow.

Although every new Garbo picture is an event, the Swedish star's Tenth Anniversary as a Metro-Goldwyn-Mayer star has been rewarded by her greatest film in many years.

"Anna Karenina," Leo Tolstoy's immortal novel, has been brought to the screen as her most colorful production at least. In it she has Fredric March as her fifteenth lover of the screen, and she is supported by more than forty featured players.

In the cast are such notable players as Maureen O'Sullivan, playing a sister-in-law to Garbo; Freddie Bartholomew, playing her small son; Basil Rathbone, playing her husband; May Robson, as March's mother; Reginald Owen, as Garbo's brother; Phoebe Foster, as another sister-in-law; Gyles Isham, an English idol; Reginald Denny, as a gallant young officer, and a score more familiar names.

PACKARD PARADE HELD YESTERDAY

Procession of Popular Cars Through The City Brings Attention to Radio Broadcast

Yesterday the shopping crowds on down-town streets were treated to a comprehensive display of the new 1937 Packards through a parade staged by Thomas Plimley Ltd., Victoria dealers for this famous car. The latest introduction to the Packard line, the Packard Six, was featured, together with the Packard Eight and Super Eight.

Considerable interest has been roused by the announcement of the Packard Radio Hour, presenting Fred Astaire, popular star of the screen and air, whose starring vehicle, "Swing Time," is now showing at the Capitol Theatre. The Packard Hour is on the air every Tuesday night over the NBC red network, coming through KOMO at 7:30.

Russian Singers Known by World

"The Singing Horsemen of the Steppes"—what more descriptive title could be imagined for this band of thirty-six upstanding, broad-chested Russians known throughout the world as the Don Cossack Russian Male Chorus.

For these men are both singers and horsemen; singers, because they are Russians, and song is as natural to them as speech; horsemen, because they are Cossacks. Undoubtedly, descendants in a straight line of those fearless outlaws of Muscovite Russia, who refusing to do military service for the Czars, fled with their freedom to the wild regions of the Russian steppes.

There, history has it, they settled along the banks of the Don. Barbarian hordes of Turks and Tartars, adventuring across the uncertain frontiers of the southeast, found the "Kazaks" (Rover) as they called them, a foe worthy of their steel, and soon retired, leaving them undisputed possession of that rich territory. But the sobriquet has endured to this day, familiarly known in our language as "Cossack."

The Cossacks have been the theme of song and story, their adventures inspiring many of the great Russian writers — Tolstoi, Gogol, Czajkowski and others.

For their first appearance here Monday, November 2, at the Empire Theatre, they will present an interesting programme.

Are in Romantic Drama

Beautiful Madeleine Carroll and Gary Cooper in a Romantic Scene From "The General Died at Dawn," the Feature Attraction Now at the Dominion Theatre.

Conductor Appearing Here November 5

DR. BASIL CAMERON

NOTED conductor of the Seattle Symphony Orchestra, appearing at the Royal Victoria Theatre on Thursday, November 5.

HILL'S CORNER DEFEATS CUBS

Chalks Up 2-1 Victory in Juvenile Football Match—Other Results

John Kennedy's goal in the final half gave Hill's Corner a 2-1 triumph over the Britannia Branch Cubs, yesterday morning at Victoria West Park, in a Juvenile Football League fixture.

Walters opened the scoring for the grocerymen with a well-placed shot in the initial stanza, but Brown evened the score before the rest interval when he scored from a penalty kick.

The recently-organized Oak Bay Rovers missed many scoring chances and, consequently, went down to a 2-0 defeat at the hands of Strawberry Vale at the Royal Athletic Park.

Victoria Athletic Club nosed out the Oak Bay Ramblers, 2-1, while St. Louis College eked out a 1-0 victory over the Esquimalt Meat Market.

Playing in an exhibition match, Esquimalt Meat Market came through with a 3-2 verdict over Wimpy's Capitals.

Four Football Matches Today

With the entrance of Lake Hill and the Saanich Indians into the Saanich and District Football League, eight clubs will see action in matches carded today, as follows:

Victoria Meat Market vs. Saanichton, Lake Hill Park.

Saanich Native Sons vs. Marigold, Sidney.

Victoria Indians vs. Lake Hill, Hampton Road.

James Island vs. Pitzer & Nex, James Island.

All matches will commence at 2:30 o'clock.

Varsity Fifteen Defeats Oarsmen

VANCOUVER, Oct. 24 (P.)—Howie McPhee, Vancouver member of the Canadian Olympic sprint team this year, today led Varsity to a 33 to 11 win over Rowing Club in an English Rugby game here.

McPhee scored three tries for the student squad, reported to be the greatest team the Varsity has fielded in years.

Tries were also scored for Varsity by Dave Carey, captain; Lumsden, Lesgatt and Maguire.

In the other English Rugby game here today North Shore All-Blacks defeated Occasionals, 9-6.

OAK BAY WOMEN TO MEET NEXT FRIDAY

Women members of the Victoria Golf Club will hold their annual meeting at the clubhouse next Friday afternoon at 4 o'clock. Election of officers will take place and therefore all members are asked to attend.

During last week the annual par competition was held and a tie resulted in "A" Class between Mrs. Hew Paterson and Mrs. Alex Watson, while Mrs. Tyhurst won Class "B" honors. In the play-off in the senior division Mrs. Watson won out.

DOWNIE TO PLAY FOR SEA HAWKS

WINDSOR, Ont., Oct. 24 (P.)—Sale of Dave Downie, right winger of the Windsor Bulldogs, an International Hockey League team, last year, to Seattle Seahawks, of the Pacific Coast League, was announced today by owners of the local club, which will not function this year.

Downie, a native of Regina, has played much of his hockey in Pacific Coast rinks.

RECREATIONAL CLASSES WILL OPEN ON MONDAY

SIDNEY, Oct. 24—The opening of the Recreational Centre will take place in the North Saanich Service Club Hall on Monday at 7:30 p.m. Mr. Batchelor will be in charge of the boys and Miss Lee-Warner and Miss Fowler in charge of the girls.

The classes are free and are open to those over sixteen years of age. Classes for both girls and boys under sixteen will be held the same evening from 6:30 to 7:30 p.m. The girls will be in charge of Mrs. Reg Beswick and the boys in charge of Roy Tuttle.

New Studio Opened by Reception

As a "housewarming" for her recently-completed new studio at her home, 1020 Bank Street, Miss Gwen Harper entertained last evening with a delightful musical, which she is following today with a tea for a number of her younger musical friends.

The studio, with its artistic color-scheme of black, orange and rose, was decked with baskets of dahlias and chrysanthemums, and "charm" dahlias in pale gold and salmon shades were used to decorate the supper table, where Mrs. J. O. Cameron poured tea and coffee.

Mr. and Mrs. Harper assisted the hostess to receive, her guests including Mr. and Mrs. J. O. Cameron, Dr. and Mrs. C. S. Beale, Dr. and Mrs. T. W. A. Gray, Dr. and Mrs. Ewart Gee, Dr. and Mrs. T. H. Johns, Mr. and Mrs. W. A. Jameson, Mr. and Mrs. A. J. Gibbs, Mr. and Mrs. Edgar Holloway, Mr. and Mrs. J. Phethean, Miss Merle North, Mrs. Hebden Gillespie, Mrs. Bannerman Campbell and Mr. Maurice Chandler.

PLEASING PROGRAMME

During the evening a very pleasing programme of vocal and pianoforte numbers was given, Miss Harper and Mr. Holloway playing first the Schumann "Andante with Variations," for two pianos, and this being followed by a group by Miss Merle North, contralto, "Since First I Met Thee" (Rubinstein), "Yesterday and Today" (Spross) and "My Message" (Hardelot), vocal duets by Dr. and Mrs. Johns, "I Feel Thy Angel Spirit" (Hoffman) and "Lascia chio pianga", pianoforte solo by Miss Harper, "Impromptu F Sharp" (Chopin); vocal, Mrs. Jameson, "The Cloths of Heaven" (Dunhill), "Were My Songs With Wings Provided" (Hahn) and a Sibelius number; and a group of interesting and novel Saint-Saens compositions for two pianos, played by Miss Harper and Mr. Holloway.

Among those invited this afternoon are Mrs. Styles Schl, Mrs. C. Brown, Mrs. K. Ryves, Mrs. F. Bartholomew, and Misses Ruth Fields, Addison, Marjorie Tebo, Dorothy K. Harris, May Wootten, Christine Hargreaves, Hatty Edwards, Ella Dryden, Beryl Hyndman, Constance Ross, Phyllis Roberts, Isabel Pike, Eileen Clarke, Audrey Barnett, Muriel Barnett and Lucille Hall.

Young Star Displays Unusual Ability

CORA SUE COLLINS AND "BUCK"
In a Scene From "The Harvester," Now at the Columbia Theatre.

Diamond Rush On Gold Coast

AKRA, Gold Coast Colony, Oct. 24 (AP.)—This lonesome bit of the British Empire is having a miniature "diamond rush" of its own, with upwards of a thousand African natives working as family groups in discovering an average of 6,000 carats of the gems each month.

De Forest Crosley was RIGHT!

"No-Stoop—No-Squint" Tuning, originated *two years* ago by De Forest Crosley, with their revolutionary console-type SLOPING TUNING PANEL, is now recognized as a major development and is emulated or imitated in various forms by most radios today.

2 YEARS AHEAD

In 1934 De Forest Crosley pioneered a revolutionary change in Radio cabinet design, by introducing the console-type SLOPING TUNING PANEL with "Ray-Dial."

Now—two and a half years later—this type of dial and tuning panel is recognized as the foremost modern development in radio design.

Two years from now you will not even consider buying a radio without this feature.

Why not enjoy it *now*? Why not pioneer *with* De Forest Crosley? Why not experience the advantages of owning a radio that has a dial you can see from *any angle*, standing or sitting—that you can tune easily, accurately and quickly.

See De Forest Crosley NO-STOOP, SLOPING PANEL CONSOLES in the new, 1937 "All-Star" series—now.

Learn all about the De Forest Crosley Dealers' Trade-In Drive through which your old radio may be accepted as part payment on a new De Forest Crosley, with liberal trade-in allowance, easy monthly payments, free delivery and installation and 90 days' free service. In other words, it may cost you only a very few dollars to put one of these newest and finest De Forest Crosley models in your home—with easy payments thereafter.

Visit your nearest dealer and take advantage of this Trade-In Drive.

In all its 14 years De Forest Crosley have never presented such outstanding values as are offered in these new 1937 "All-Star" radio models. Prices range from $52.95 to $114.95 for conventional type design, and $137.95 up for sloping panel console models.

The "Lyra" Model
One of the New, 1937 "All-Star" series of De Forest Crosley World-Wide Radios - - - - - $154.95

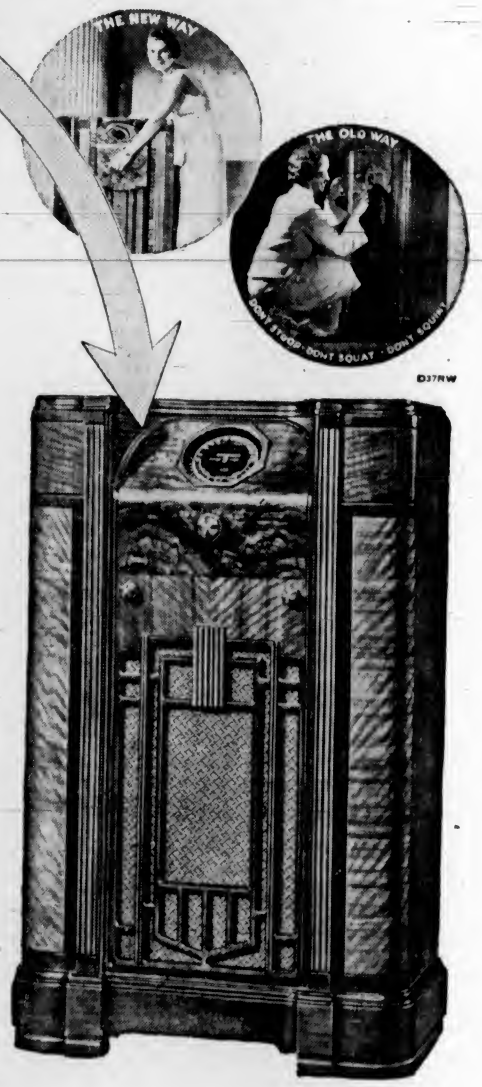

DE FOREST CROSLEY LIMITED - TORONTO, MONTREAL

SOLE AGENTS IN VICTORIA

Hudson's Bay Company.

INCORPORATED 2ND MAY 1670.

SWIMMING MEET IS CARDED NOV. 9

Second of Winter Series Will Be Staged at the Crystal Garden—Good Programme

The second of a series of Winter meets planned by the Vancouver Island Swimming League will be held at the Crystal Garden on Monday, November 9, commencing at 8 o'clock.

President Frank Hyslop announced last night that the Navy has formed an aquatic club and will compete in all future activities of the league. The addition of the sailors will create new competition for the Pacific and Y.M.C.A. Swimming Clubs and should prove a good boost to the game here.

TENTATIVE PROGRAMME

Seventeen events, including individual club handicaps, are listed on the tentative programme, released last night as follows:

Fifty yards freestyle, boys under fifteen; 150 yards medley, boys under seventeen; 50 yards freestyle, boys under seventeen; 50 yards freestyle, girls under fifteen; 150 yards medley, girls under seventeen; 50 yards freestyle, girls under seventeen; 200 yards relay, men; 150 yards medley relay, men; 100 yards freestyle, men; diving, men, compulsory dives only; 200 yards relay, women; 150 yards medley relay, women; 100 yards freestyle, women; Y.M.C.A. handicap; Pacific Club handicap; Navy handicap; Navy comedy events.

CHRIST CHURCH AND METS WIN

Christ Church and Metropolitans gained victories in the Sunday School Basketball League last night at the Y.M.C.A. gymnasium. The former quintette took an easy decision from Y.M.C.A. in the intermediate division, 36-16, while the Mets romped through to a 39-25 triumph over St. Aidans in the same section. Chinese Students won from Lake Hill by default in the third scheduled fixture.

Bob Macmurchie refereed and teams follow:

St. Aidans—T. Hope (2), Bianco (2), Harknett (1), Parrott (2), Meadmore (5), O'Connell (2), Carlow (8) and Garfield (3). Total 25.

Mets—Fields (12), Cummings (8), Smith (3), Ball (2), Miller, Eaton, R. Fuller (2), L. Fuller (2), Crawford and Saunders. Total, 29.

Y.M.C.A.—Uttke, Menzies, Barnes, Preston (4), Ball (5), Robinson (7), J. Robinson, Tisdale, Rae and Carter. Total, 16.

Christ Church—S. Clarke (12), R. Clarke (4), Stevenson (10), Speed, Loughlin, Winterburn and Chambers (10). Total, 36.

Will House Exhibition This Week

BAY STREET ARMORIES
Which Will Be the Scene of Victoria's Second Annual Winter Fair for the Coming Six Days. Finer Exhibits, More Generous Support and an Added Programme of Continuous Entertainment Give a Forecast of an Even Greater Success Than That Achieved Last Year.

ARMISTICE BALL TICKETS ON SALE

Annual Function of Amputations' Association of Great War Set For November 10

Tickets are now on sale for the Armistice Ball, which is to be held in the Empress Hotel on Tuesday, November 10. The tickets are very reasonably priced to enable all ranks and classes to attend and celebrate the eighteenth anniversary of the signing of the Armistice.

The Amputations' Association of the Great War, under whose auspices the event is being held, hope that the citizens of Victoria will lend their fullest co-operation and support to making this undertaking a big success, so that the association may be able to continue the many good services that are now being carried on.

The ball is under the distinguished patronage of His Honor the Lieutenant-Governor and Mrs. E. W. Hamber, the Honorable the Premier of British Columbia and Mrs. T. D. Pattullo, Commander and Mrs. C. T. Beard, Brigadier D. J. MacDonald, D.S.O., M.C., and Mrs. MacDonald, and Mrs. W. C. Nicol.

Tickets may be obtained from any member of the association, or at the Capital Shoe Repairing Depot, 606 Fort Street.

SHOT AT DEAD DEER AND KILLED COUSIN

SALT LAKE CITY, Oct. 24 (AP.)—J. L. Bailey, twenty-two, of Moroni, Utah, died today, the third Utah victim of the deer hunting season, which opened last week.

Bailey was shot on Tuesday, authorities said, by his cousin, Ellis Christensen, while returning to camp on horseback with his deer. Christensen said he shot at the deer, which fastened to the saddle, appeared to be moving through the woods.

Winter Fair Will Open at Armories

VISIT OUR BOOTH AT THE WINTER FAIR

LET US PROVE OUR KNOWLEDGE OF FOOT HEALTH

PUT YOUR FEET INTO FITTED SHOES

There is more to shoe fitting than momentary comfort. There is individuality in every foot, demanding special features of support . . . support which distributes the weight evenly, giving freedom to nerves and proper circulation, essential for proper foot health and lasting comfort.

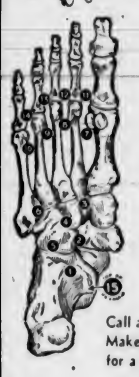

Fifteen Points of Foot Weakness

The delicate mechanism of the foot demands special care. The accompanying sketch shows salient points where trouble may begin. This can only be avoided by shoes that keep all foot bones in normal balance, scientifically designed to meet the requirements of the individual.

Call at Our Booth . . . Make Arrangements for a Consultation.

the FOOT HEALTH shop

D. R. McINTOSH W. H. GOLBY

1425 DOUGLAS STREET

ARMORIES PACKED WITH DISPLAYS OF UNUSUAL INTEREST

Everything in Readiness for Opening of Victoria's Winter Fair Tomorrow—Finer Exhibits and Artistic Effect Achieved—Necessity for Home Purchase Stressed

AFTER a week of frenzied activity, the climax of months of preparation, officials declare everything in readiness for the opening of Victoria's second annual Winter Fair at the Bay Street Armories tomorrow afternoon. There have been busy offices in the city during the past month, but none busier than that of The Tourist and Trade Development Association, under the sponsorship of which body the big event will be held. Working under the direction of T. H. Eslick, officials have spared no effort to make this fair outstanding over that of last year, when all expectations were surpassed in both the quality of exhibits and numbers attending.

"This Winter Fair," stated Mr. Eslick, "is designed to bring before the public the value and quality of Vancouver Island products and the necessity of support of home industry on the part of Victoria and Island citizens. The movement is one which has received the wholehearted endorsement of every Mayor and Reeve on Vancouver Island, and the interest evinced by the general public has been most encouraging."

Every available inch of floor space in the spacious Armories has been taken by exhibitors, giving a comprehensive display of home products, engineering advance, handicraft and commercial exhibits. The booths are uniform, following something radically new in futuristic design, each a work of art in itself and forming an intrinsic part of the whole design. Special lighting effects have been arranged, with concealed and flood lights, with over 3,000 tiny lights setting off the outline of the booths. The planes and angles of the stalls have been treated with gold metallic substance which gives the appearance of an enchanted scene to the whole. All material and labor in setting up the booths and fixtures for the Winter Fair was locally secured.

In addition to a big increase in the numbers of exhibitors over last years fair, testifying to the recognition of its value on the part of Victoria businessmen, there is every indication of a vastly greater attendance. Last year the total of persons who passed through the doors was 22,500 paid admissions, with less than 3,000 on pass. This year this figure will undoubtedly be far exceeded, for already approximately 7,000 tickets have been sold, and this represents but a small proportion of prospective patrons.

In a smoke room of a club two businessmen just past middle age were criticizing the young men of today. Said one, "Look how reluctant young men are to marry and settle down." "That's so," replied the other. "They seem to fear marriage. Why, before I was married I didn't know the meaning of fear."

Will Open Winter Fair

HON. ERIC W. HAMBER

Lieutenant-Governor of British Columbia, Who, at 4 P.M. Tomorrow, Will Officially Open Victoria's Second Annual Winter Fair at the Bay Street Armories.

OPENING OF FAIR IS SET FOR MONDAY

Grand Programme of Entertainment Will Follow Governor's Declaration

While the doors of the Bay Street Armories will swing wide on Victoria's second annual Winter Fair at 2 p.m. tomorrow, the official opening will not be until 4 p.m. Hon. E. W. Hamber, Lieutenant-Governor of British Columbia, has consented to officiate and will formally declare the Fair open.

Accompanied by Mrs. Hamber, His Honor will be greeted by a considerable reception committee, including Mrs. W. C. Nichol, Mrs. David Leeming, A. H. Harman, the Hon. George Pearson, Acting-Mayor James Adam, T. E. Watkins, president of the Junior Chamber of Commerce, Alderman Andrew McGavin, Harold Husband, Kenneth C. Drury, R. H. B. Ker and E. W. McMullen.

The close of the opening ceremony will signal the commencement of a continuous programme of entertainment which will last throughout the duration of the Fair. Special stage and aerial acts will include the best numbers from the Show Boat's personnel which delighted Victorians and visitors alike last Summer. Something new and different will be presented every hour of the day.

SHOW BOAT SEXTETTE

Featured performers will be the Show Boat Baby Sextette, presenting, among others, three of the numbers which won them fame on the Show Boat. These are "The Parade of the Wooden Soldiers," "Six Little Buglers," and the special ballet which was presented for the entertainment of H.M.S. Apollo.

Talented clowns have been secured who will move among the crowds to entertain children and adults alike with their antics and tomfoolery. Roving bands of musicians will roam from one part of the building to another playing novelty pieces, old-time melodies and the latest hits. Officials have so planned the programmes of amusement that there will be no time when there is not something to see, to watch, and to interest the visitors.

"Digging and weeding gives a man a characteristic walk." The garden gait.

BABY SHOW WILL CAUSE INTEREST

Every woman is interested in a baby show, and that scheduled to be held at the Winter Fair is proving no exception, judging by the inquiries that are flowing into the offices of the Tourist Trade Development Association. This event will be held at 2 p.m. tomorrow, the opening day of the Fair, at the Armories.

Three classes have been arranged, including babies from one to six months, six to twelve months, and twelve to eighteen months. Hundreds of entries have been registered with the officials, and a big success is forecast.

The awards will include a silver cup from The Daily Colonist, one from The Victoria Times, and another from the business men of Victoria. Every baby entered will have the privilege of having his or her photograph taken free of charge by the official photographer of the Winter Fair.

Miss L. Mitchell, head of the Jubilee Hospital nursing staff, the Sister Superior of St. Joseph's Hospital, and a representative from the Queen Alexandra Solarium will act as judges. Mrs. E. W. Hamber has consented to present the prizes.

At the Winter Fair

SEE THIS LEADING RADIO VALUE!

We will guarantee this General Electric will cover a larger field of reception than any other radio at its price.

Over 500 stations, long and short wave, have been logged on this model by a local owner (name on request).

Model E-86

A three-band, all-wave console with eight radiotrons.

$129.50

CITY AND COUNTRY RESIDENTS

We will have other interesting exhibits of General Electric Home Appliances for city and rural use.

MacDonald ELECTRIC LTD.

Formerly Jameson's 1121 Douglas Street

SECOND ANNUAL WINTER FAIR

The ARMOURIES — 2 to MIDNIGHT TOMORROW

VALUABLE DOOR PRIZES NIGHTLY 15¢

• NOT A DULL MOMENT •

To Be Officially Opened by His Honor the Lieut-Governor At 4 P.M.

DOORS OPEN AT 2 P.M.

BABY SHOW - - - - 2 to 4

NON-STOP ENTERTAINMENT PROGRAMME

SPECIAL HALLOWE'EN SHOW SATURDAY, OCTOBER 31

O LISTEN ALL!

HOME AND PROFESSIONAL DRESSMAKERS!

Would you not like a twin sister? A twin always ready to help you fit your dresses, always assuring you of a perfect fit to those dresses? Who wouldn't mind a pin being stuck in her?

Then we invite you to inquire at our Exhibit (No. 7) at the Winter Fair. Or at 853 FORT STREET

Academy of Useful Arts

Victoria's School of Designing and Dressmaking

PHONE G 2034

PUBLIC COOKING CLASSES

EVERY AFTERNOON AT THE WINTER FAIR

• Don't miss this grand feature of the Winter Fair! Modern cooking classes every afternoon by Mrs. M. A. Foulds, B.C. Electric Home Service Director. A full hour and a half every day, starting at half past two.

EVERYBODY WELCOME!

CAKE BAKING CONTEST

ENTER YOUR FAVORITE CAKE

1st Prize $5.00 2nd Prize $3.00

Costs nothing to enter . . . get your entry form at the B.C. Electric Store. Judging takes place on Saturday at the Armories.

SPONSORED BY THE B.C. ELECTRIC

HOME SERVICE DEPARTMENT

FURNITURE . . . THE IDEAL CHRISTMAS PRESENT

CHOOSE IT NOW, while our stock is new. See the numerous pieces on display at the WINTER FAIR, and our Six Floors of FURNITURE, CARPETS, Etc. A Small Deposit Will Hold Any Article or Suite Until Christmas.

—THESE ARTICLES MAKE WONDERFUL GIFTS—

CEDAR CHESTS—Over 25 different designs. Prices from	17.50 to	49.50	
CHESTERFIELD SUITES		65.00	
CHESTERFIELDS—Priced at		32.50	
TEA WAGONS	18.75 to	35.00	
COFFEE TABLES	3.25 to	16.50	
END TABLES	2.25 to	7.95	
LAMPS, from	2.00 to	25.00	
BOOKCASES, from		17.50	
MIRRORS, from	3.00 to	21.50	
BEDROOM SUITES		69.50	
FERNERIES, from		3.25	
OCCASIONAL CHAIRS		8.95	
SMOKERS' CABINETS	4.50 to	21.50	
KNEE-HOLE DESKS		32.50	
9-PIECE DINING-ROOM SUITE		105.00	
STUDIO LOUNGE, Fine Quality		35.00	
CARPETS, 5¾ x 9 feet		19.95	
BEDSIDE MATS		3.50	

Hundreds of Other Smart and Useful Gifts for All Members of the Family

HOME FURNITURE COMPANY

825 FORT ST. JUST ABOVE BLANSHARD ST. PHONE E 9921

BOOTH 37

AT THE WINTER FAIR WILL INTEREST YOU

MacFarlane Drug COMPANY

SPECIAL Christmas Offer

FOR LIMITED TIME ONLY

$5.00 buys two, three or five pictures, according to size . . . Have your photo taken now; there is no more individual gift.

SAVANNAH

PORTRAIT PHOTOGRAPHER

1122 Govt. St. Phone G 3821

SEE OUR DISPLAY AT THE WINTER FAIR

Featuring OGILVIE'S ROYAL HOUSEHOLD

"CANADA'S BEST FLOUR"

CALL AT OUR BOOTH AND GET FULL INFORMATION REGARDING THE ROYAL HOUSEHOLD FLOUR AND THE OGILVIE ROLLED OATS CONTEST

Ogilvie Flour Mills COMPANY, LIMITED

506 Cormorant Street

BUY LOCAL PRODUCTS

SUPPORT OUR WINTER FAIR

THE HOLSUM PACKING CO., LTD., LAKE HILL, VICTORIA

SAYS:

ASK YOUR GROCER — JUST SAY "HOLSUM"

AND

WHY SPEND YOUR MONEY ON THE MAINLAND — KEEP IT AT HOME

AND

BUY LOCALLY GROWN AND PACKED JAMS AND JELLIES

STAY WITH YOUR OWN PEOPLE

At the Winter Fair

See our display of latest British Wools and make the selection of patterns and wool for your knitted suit or dress under expert advice.

NEEDLE CRAFT SHOPPE

713 YATES STREET PHONE E 5334

styles and modes for a new season

walking through madame runge's

an exciting display of the newest in evening gowns

It is worth it . . . an hour spent in Madame Runge's salon, 1126 Douglas Street, spells direct contact with the last word in fashions. The new styles strike a note of appealing femininity this season . . . carried out in sweeping line and meticulously planned detail. Colors, too, take a fresh lease of life, a breath-taking display of gorgeous new shades. Here, too, is a marvelous selection of coats in most unusual weaves and fine furs. Each and all are stamped with distinctive style . . . Yet a glance at the price tags will reassure you . . . You will be amazed at the low figures for these exclusive models.

furs by foster's

new distinction in quality coats

There is a new opulance this season, and supple furs have taken greater importance. The Princess line brings its flattery to sleek furs in the latest models shown at Foster's Fur Store. To the left is shown a new creation Caracul Fur in the shade known as "Silvertone" that resembles gun-metal. Note the deep pockets at the sides, the fashionable squared shoulder effect and the smart bow collar.

Despite the forecast of rising costs, prices at Foster's are still amazingly low. A Caracul Paw Coat or Swagger may be had as low as $39.50, an Imported Lapin, lovely shades of brown, at $49.50. All styles, all furs are shown in this, the most comprehensive selection of fur coats in the city.

Here is a remarkable offer. Foster's will make an allowance of 10% on your old fur coat, taken as part payment on one of the beautiful new models. If you are fur coat minded, and what woman isn't, drop in at the store, 753 Yates Street and see the beautiful new styles.

the newest in hats

as shown by the crown millinery parlors

This year you'll be wearing Regal Black, with accents in Coronation colors. Garter blue, Royal rose, emerald or crimson is a forecast of things to come. These are the perfect choice for the first important occasion.

It does not matter what your type or style, you can find the hat to suit your personality in the complete selection shown by Miss Livingston at 621 View Street.

period inspiration of mode

Now, at the beginning of the social season, every woman is naturally interested in what is new and right in formal wear, such as Evening Gowns, Shoes and other accessories so essential to a successful season amid glamorous social events.

DAVID SPENCER, LIMITED, are showing a selection of dresses that might well be termed . . . The Aristocrats of Fashion . . . Graceful Frocks that will create an atmosphere such as you might find amid the social circles of London, Paris or New York.

Here are Gowns of shimmering silks, glossy satins, soft Lame', rich velvets and rustling taffetas.

Many distinctive modes, including period designs. Spencer's will welcome your review of these intriguing frocks.

fine furs

from the hudson's bay company

three-quarter swagger in hudson seal

Are you buying a Fur Coat this Winter? Don't be too sure you are not, because you may set out to get a good fabric one, with the popular fur trim and come home with a fur model under your arm or to be sent later . . . that is if you get a good look at the luxurious styles being shown by The Hudson's Bay Company on their second floor. This has happened to people we know, and recently, too.

Dealers say that prices are bound to sky-rocket later, but they have not done so yet as a glance at the price tags will show you. But it behooves us to get busy right away if we would take advantage of these low figures.

Illustrated here is a three-quarter swagger Hudson Seal, typical of the smart style and quality displayed. You will note the flaring collar which folds over and under as closely and as easily as a piece of fabric, with balloon sleeves that shut out the Wintry blasts. The new coats have wider shoulders than of yore and very often they are belted. Lengths range from 33 inches down to the hem. Skirts may be flared like the dresses. Few are perfectly straight.

Capes are tops for daytime wear this year. They may be hem length or seven-eighths.

French Seal is more popular than ever before in the less expensive coats and is very cleverly handled. Caracul is a favorite in black and grey. Grey is important this season, which makes it a good year for dyed muskrat, while there is a beautiful range of broadtails and sleek black kids.

This but touches on the vast range of furs found here. It is necessary to see them to appreciate the luxury of style and quality of pelts.

bewitching new coiffures . . .

by tyrrell

From hats to hairdress, it is a logical step. No presentation of new styles can be complete without the coiffure that will best emphasize your individuality and charm.

One of the notes most strongly stressed is the popularity of the fluffy bang, a charming style which finds many who can wear it with devastating effect. A chic interpretation is that with the hair parted a little to the right side of the centre and brought back off the ears in soft waves. A fringe of fluffy, tiny curls is arranged over the upper part of the forehead and the ends in back are formed into soft ringlets.

This is but one of the many styles of hairdress which may be had at its best at Maison Tyrrell's, on the 4th Floor of David Spencer's. Here the operators are qualified stylists as well as artists in their work. They are fitted to advise you as to the most up-to-date coiffure best suited to your style.

the new formals are here . . .

see them at scurrah's

There's something about the new formals that sends a thrill to every feminine heart. Now is the time to make your choice in preparation for the coming social whirl . . . and the place, Scurrah's at 728 Yates St.

They are worth seeing, these beautiful new designs . . . featured among them and typical of the current mode is a silk velvet evening gown of dubonnet shade, a strictly formal affair with a halter-effect neckline finished with two beautiful brilliant ornaments and a low gored skirt making the fullness below the knee.

At Scurrah's, too, you will find those bright-colored dresses so much talked about, to be worn under Winter coats this Autumn. The range of colors includes Mexican Rust, Vintage Wine, Spruce Green, Tropical Blue, Jota Rust, Bronze Leaf and the ever popular Black.

MARINE, RAIL and AIR

M'KINLEY IS BOUND WEST

President Liner Sailed Last Evening for Manila and Way Ports

With her passenger accommodation well filled, the American Mail Line Ss. President McKinley, Captain Clyde F. Bryant, U.S.N.R., commander, sailed from Rithet Piers at 6 o'clock last evening, bound for Manila and way ports. The liner arrived from Seattle at 3:30 p.m. to embark a number of passengers and take on mails and some general cargo.

Boarding the McKinley here were Mr. and Mrs. Russell Bassett, returning to Shanghai after spending some time in Victoria; Miss Hilda S. P. Hutchison and Miss Isobel W. Hutchison, returning to England after visiting Alaska in search of plants and book material; James Kerfoot, councillor of Ipswich, who is proceeding home around the world after attending the World Power Conference at Washington, D.C., and R. Shanks, en route to Penang in the Straits Settlements.

BUSINESS MEN

Business men made up the greater part of the liner's list. Included were H. Azar, representative of F. A. Salamy Company, New York, for Shanghai; Ben Butler, connected with Everett Steamship Company, bound for Manila; Charles B. Davies, of Harrison, McReady & Company, Miami, for Manila, accompanied by Mrs. Davies; Pio De Cano, of De Cano & Company, Seattle, proceeding to Manila; W. S. Gorra, of Gorra Bros., New York, for Shanghai; G. G. Horstink, returning to Manila, accompanied by Mrs. Horstink; T. F. Keating, connected with Standard Vacuum Oil Company, Shanghai, accompanied by Mrs. Keating and family; and R. S. Middleton, of Mosler Safe Company, New York, going to Manila.

Oher business men included F. R. Schafer, of Pacific Commercial Company, Manila; H. B. Talbot, Oriental representative of Lawrence Leather Company, Peabody, returning to Shanghai; William Valentine, connected with Manila Trading Company, returning home, accompanied by Mrs. Valentine; and H. Zolikovsky, New York, bound for Shanghai.

A group of Catholic missionaries going to Shanghai included Rev. Father J. M. Tacconi, Very Rev. Father C. Vesely, O.S.B.; Rev. Father R. Shomka, O.S.B.; Sister N. Vonne, Sister A. Wahl, Sister A. C. Wolf and Sister M. L. Hortigan. Protestant missionaries aboard were Mr. and Mrs. C. L. Sites, returning to Shanghai; and Miss Clara Sullivan, Board of Foreign Missions United Lutheran Church, for Kobe.

TOURISTS ABOARD

Tourists included Miss Wood, Chicago; Miss Elizabeth Whowell, New York; Mr. and Mrs. Smith, New York; Mrs. B. E. Stellard, New York; Mrs. Charles Matzan, Seattle, for Manila; Mr. and Mrs. Maurice Marx, round the world tourists from Denver; Miss Alberta McDonald, Seattle; Captain and Mrs. G. F. Dent, Hongkong; Miss Lucille Garrett, for Kobe; Mr. and Mrs. Hans Hool, Manila; and Dr. R. A. Forrest, Atlanta.

Also sailing on the McKinley were C. Leslie Bruns, mining engineer, for Manila, accompanied by Mrs. Bruns; Eddie Butts, Portland, for Manila; Mrs. E. L. Hooker, going to join her husband at Kobe; Julius Kaufman, San Francisco, for Yokohama; Leonard Losoy, mining engineer, Manila; E. P. McLennand, engineer, bound for Manila; Mrs. Marin Sullivan, returning to her home in Manila, and Mr. and Mrs. Smith, Chicago, for Manila.

Transpacific Mails

CHINA AND JAPAN

PRESIDENT McKINLEY—Mails close 4 p.m., October 24. Due at Yokohama, November 6; Shanghai, November 10; Hongkong, November 13.

EMPRESS OF RUSSIA—Mails close 4 p.m., October 31. Due at Yokohama, November 12; Shanghai, November 16; Hongkong, November 19.

†Mails for Japan only.
*Carrier mails for Honolulu.

AUSTRALIA AND NEW ZEALAND

AORANGI—Mails close 4 p.m., November 4. Due at Auckland, November 23; Sydney, November 28.

In Yacht-Like Freighters Through the Panama Canal To the OLD COUNTRY for Only $220.00

First Class Only - - - Modern - - - Fast - - - Excellent Cuisine
Travel FRUIT EXPRESS LINE
Apply Reidar Gjolme, G.P.A.—Douglas Bldg., Seattle, Wash.

SALTSPRING ISLAND FERRY
DAILY SAILINGS
EXCEPT WEDNESDAYS

Lv. Fulford Harbor	8:15 a.m.	4:00 p.m.
Lv. Swartz Bay	9:30 a.m.	5:00 p.m.

Fares

Automobiles (including driver)	75c to $1.50
Passengers	25c
Trucks (including driver)	$1.25 to $2.00
Motorcycles (including driver)	50c

For Further Information and Motor Coach Connections: Phone E 1177, E 1178

GULF ISLANDS FERRY CO. LIMITED

FREIGHT To— NANAIMO AND LADYSMITH
Leaves Victoria 4 A.M. and 11 A.M. Daily Except Sunday
Scheduled Service to All Points on the Island

SPECIAL TRIPS BY ARRANGEMENT Ph. G8188
Island Freight Service, Ltd.
514 CORMORANT STREET

British-Built Warplanes for Finnish Army

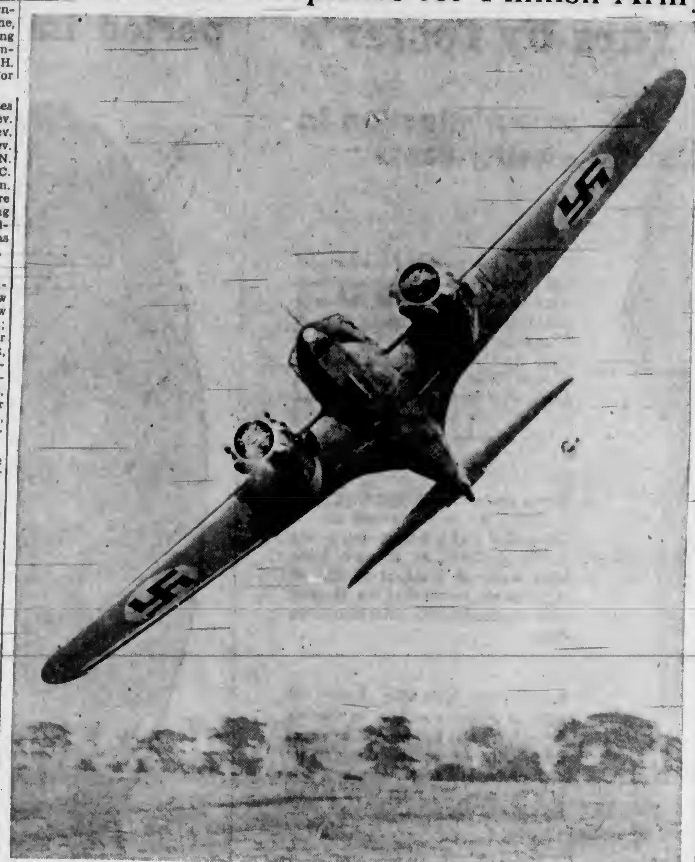

A striking photograph of an Avro Anson monoplane (Two Siddesley Cheetah IX 310-350-horsepower engines) during a trial flight before delivery to the Finnish Government, which has bought a number of these aircraft for air defence. The swastika discernible on the wings has been the emblem of the Finnish Air Force since 1918.

REITERATED THEIR STAND

Coast Ship Operators Want Year's Extension of Present Agreements

SAN FRANCISCO, Oct. 24 (AP).—West Coast ship operators, in the face of a peace offer to dock workers by twenty-seven Eastern and foreign lines, today reiterated their stand for a year's extension of present awards and contracts while the Maritime Commission conducts an investigation.

"We stand firm in our position outlined to Rear Admiral Harry G. Hamlet on October 22," said Thomas G. Plant, chairman of the Pacific Coast committee.

The position was that the Maritime Commission make an impartial investigation during a year's extension.

MET SHIPOWNERS

Admiral Hamlet, a member of the commission, and Edward F. McGrady, assistant secretary of labor, conferred with the Coast shipowners, but Hamlet declined to discuss the meeting.

He said he was attempting to reach the heads of the unions' joint negotiations committee to call a meeting.

Leaders of the Coast longshoremen refused to break their "united front" with the seagoing unions despite the peace offer, which was termed "favorable" by Harry Bridges, district president of the International Longshoremen's Association.

"But," he added, "it is useless unless the seagoing unions are granted what they ask—the hiring halls and cash overtime pay."

The longshoremen and six seagoing unions, representing 37,000 members, continued their referendum, which would authorize their joint committee to call a strike October 28.

CONTINUED EFFORTS

Admiral Hamlet, representing the United States Maritime Commission, continued efforts to bring a settlement between the West Coast shipowners and unions.

The offer to the longshoremen, including a pay increase, was made by the twenty-seven companies independently of the Coast Committee for Pacific Shipowners.

Thomas G. Plant, chairman of the Coast committee, said the position of his group "is not altered in any respect by the offer of the New York foreign lines."

He interpreted the offer as a move on the part of the Eastern companies to create "a situation where there can be no longshoremen's strike in New York, regardless of what happens on this coast."

VANCOUVER SHIPPING

VANCOUVER, Oct. 24 (CP).—The Norwegian freighter Ss. Romulus is due here tomorrow to undergo annual overhaul and inspection at the Burrard Drydock, North Vancouver.

Ms. Oakland, of the Hamburg-American Line, arrived here late today to Dingwall, Cotts & Company from Europe.

Ss. South Wales was here today to Seaboard Shipping Agency to load for United Kingdom.

Ocean and Coastwise Movements

Weather Report

ESTEVAN—Overcast; calm; 30.20; 51; moderate swell.

PACHENA—Overcast; calm; 30.22; 50; light swell.

CARMANAH—Overcast; calm; 30.24; light swell.

CAPE BEALE—Cloudy; southeast, light; 30.5; light swell.

Wireless Report

(Estevan, 8 p.m., unless otherwise stated)

PRINCESS MAQUINNA—At Kyuquot at 8 p.m., northbound.

ALBERTOLITE—Bound San Pedro, 84 miles from San Pedro.

ONTARIOLITE—Bound Vancouver, 1,330 miles from Vancouver.

MASUNDA—Bound Yokohama, ninety miles from Ladysmith.

KIFUKU MARU—Bound Portland, 1,200 miles west of Estevan.

West Coast Mails

Mails close 10 p.m., 1st, 11th and 21st each month for Ahousat, Bamfield, Ceepeecee, Clayoquot, Clo-oose, Ecoole, Estevan Point, Kakawis, Kildonan, Kyuquot, Nootka, Port Alberni, Port Renfrew, Sechart, Tofino and Ucluelet. Due 1:15 p.m., 8th, 18th and 28th each month, except Ecoole.

Mails close 10 p.m., 21st each month and 8:45 a.m., 22nd each month for Centra Island. Due 1:15 p.m., 28th each month.

Mails close 8:45 a.m., 2nd, 12th and 22nd each month, except Sundays, for Clayoquot, Estevan Point, Kakawis, Kyuquot and Tofino.

Mails close 9:45 a.m., 6th, 16th and 26th each month, except Sundays, for Clo-oose, Port Renfrew, Bamfield and Kildonan.

Mails close 9:45 a.m., Thursdays and Saturdays, for Bamfield, Ecoole, Kildonan, San Mateo, Sechart and Ucluelet. Due 5:10 p.m., Tuesdays and Saturdays.

Mails close 11:15 p.m., Mondays, and 1 p.m., Fridays, for Holberg, Port Alice and Quatsino. Due 7 a.m., Tuesdays and Fridays.

Mails close 10 p.m., 1st each month, and 9:45 a.m., 2nd each month, for Cachalot. Due 1:15 p.m., 9th each month.

Coasting Craft

VICTORIA-VANCOUVER — Ss. Princess Kathleen or Ss. Princess Marguerite will leave Victoria daily at 1:50 p.m. for Vancouver. Ss. Princess Kathleen or Ss. Princess Marguerite will arrive Victoria daily from Vancouver at 3:30 p.m.; Ss. Princess Elizabeth or Ss. Princess Joan will leave Victoria daily at 12 midnight for Vancouver. Ss. Princess Elizabeth or Ss. Princess Joan will arrive Victoria daily from Vancouver at 7 a.m.

VICTORIA-SEATTLE—Ss. Princess Kathleen or Ss. Princess Marguerite will leave Victoria daily at 4:30 p.m. for Seattle. Ss. Princess Kathleen or Ss. Princess Marguerite will arrive Victoria daily at 1:10 p.m. from Seattle. Ss. Iroquois will leave Victoria daily at 9 a.m. for Seattle. Ss. Iroquois will arrive Victoria daily at 8:35 p.m. from Seattle.

NANAIMO - VANCOUVER — Ss. Princess Elaine leaves Nanaimo for Vancouver daily, except Saturday and Sunday, at 9 a.m. and 2:30 p.m. Ss. Princess Elaine leaves Nanaimo, on Saturday only, at 8:00 a.m., 2:30 p.m. and 9:15 p.m. Ss. Princess Elaine leaves Nanaimo, on Sunday only, at 5:45 p.m.

VICTORIA-WEST COAST — Ss. Princess Maquinna will leave Victoria for West Coast of Vancouver Island ports on the first, eleventh and twenty-first of each month at 11 p.m.

VANCOUVER-NORTHERN BRITISH COLUMBIA—Ss. Princess Adelaide will leave Vancouver every Wednesday for Prince Rupert and way ports at 8 p.m.; Ss. Prince Rupert or Ss. Prince George will leave Vancouver for Stewart and way ports every Monday at 8 p.m.; Ss. Cardena will leave Vancouver every Tuesday at 9 p.m. for Prince Rupert and way ports; Ss. Catala will leave Vancouver every Friday at 9 p.m. for Stewart and way ports.

VANCOUVER-QUEEN CHARLOTTE ISLANDS—Ss. Prince Charles will leave Vancouver every alternate Saturday for Queen Charlotte Island points and Prince Rupert at 8 p.m.

SWARTZ BAY-FULFORD HARBOR—Mv. Cy Peck will leave Swartz Bay daily, except Wednesday, for Fulford Harbor at 9:30 a.m. and 5 p.m. Mv. Cy Peck will leave Fulford Harbor daily, except Wednesday, at 8:15 a.m. and 4 p.m. Mv. Cy Peck will leave Swartz Bay for Fulford Harbor Sunday only at 9:30 a.m., 11:30 a.m. and 5 p.m. Mv. Cy Peck will leave Fulford Harbor for Swartz Bay Sunday only at 8:15 a.m., 10:30 a.m. and 4 p.m.

BRENTWOOD-MILL BAY—Ms. Cascade will leave Brentwood at 8 a.m., 10 a.m., 11 a.m., 12 noon, 2 p.m., 3 p.m., 4 p.m. and 5 p.m.; Ms. Cascade will leave Mill Bay at 8:30 a.m., 10:30 a.m., 11:30 a.m., 12:30 p.m., 2:30 p.m., 3:30 p.m., 4:30 p.m. and 5:30 p.m.

VICTORIA - GULF ISLANDS — Princess Mary leaves Victoria every Tuesday for James Island, Piers Island, Port Washington, Ganges Harbor, Mayne Island, Galiano Island and Vancouver at 10:30 a.m.

SIDNEY-ANACORTES—Ss. Rosario will leave Sidney for Anacortes at 2 p.m. daily; Ss. Rosario will arrive at Sidney from Anacortes at 1:15 p.m. daily.

Gulf Island Mail

GANGES, GALIANO, MAYNE, PENDER ISLAND, PORT WASHINGTON, SALTSPRING ISLAND

Mails close Sunday, Wednesday, Friday, 11:15 p.m.; Tuesday, 10 a.m.

Mails due Monday, 7:15 p.m.; Sunday, Wednesday, Friday, 7:15 a.m.

BEAVER POINT, FULFORD HARBOR

Mails close Tuesday, 10 a.m.; Wednesday, Friday, 11:15 p.m.

Mails due Sunday, Wednesday, Friday 7:15 a.m.

SATURNA

Mails close Sunday, Wednesday, 11:15 p.m.

Mails due Monday, 7:15 p.m.; Friday 7:15 a.m.

SOUTH PENDER

Mails close Sunday, Wednesday, 11:15 p.m.

Mails due Monday, 7:15 p.m.; Friday 7:15 a.m.

MUSGRAVE

Mails close Tuesday, 10 a.m.; Friday, 11:15 p.m.

Mails due Sunday, Wednesday, 7:15 a.m.

NORTH GALIANO

Mails close Sunday, 11:15 a.m.

British Mails

SS. MONTROSE—Mails close 1:00 p.m., October 26.

SS. QUEEN MARY (via New York)—Mails close 4:00 p.m., October 29.

SS. EMPRESS OF BRITAIN—Mails close 1:00 p.m., November 3.

Mail intended for transmission via New York should be so marked. When sent by air over United States lines, mail may be posted three days later than the dates indicated.

WEST INDIES GENERALLY

Mails close 1:00 p.m., October 30.

JAMAICA

Mails close 1:00 p.m., October 30 and November 1.

Shipping Calendar

TO ARRIVE

PRESIDENT GRANT—Philippines, China, Japan; October 28.

DINTELDYK — Rotterdam and London; October 30.

PACIFIC RELIANCE — United Kingdom, October 26.

TO DEPART

PRESIDENT McKINLEY—Japan, China, Philippines, October 24.

HEIAN MARU (Vancouver)—Japan; October 31.

Yukon and Atlin Mails

VIA VANCOUVER—Mails close 1:00 p.m., October 28, November 13.

VIA SEATTLE, WASH.—Mails close 4:00 p.m., November 6.

Honolulu Mails

Mails close 11:15 p.m., October 24, 26, 27, 31, November 6, 7, 10, via San Francisco.

CHINA CLIPPER (Air Mail, 25c a half ounce)—Mails close 8:30 a.m., Tuesdays.

SS. AORANGI — Mails close 4:00 p.m., November 4.

Eight Directors Elected by Reno

VANCOUVER, Oct. 24 (CP).—Reno Gold Mines, Ltd., today had only eight members on the board of directors instead of nine as previously, following the company's annual meeting.

Directors elected are D. S. Wallbridge, A. J. Hendry, G. F. Gyles, O. C. Thompson, K. G. Nairn, O. B. Allan, G. W. Sweeny and W. H. Dayton.

The meeting endorsed the action of directors in declaring a 12 cent per share dividend last year.

The net profits for the year were $289,081 compared with $234,591 for the previous year.

LUMBER SHIP SAILS AGAIN

Nereus Cleared Ogden Point Piers for Yokohama Last Night

With the last bucket of bunker coal stowed shortly before 6 o'clock last evening, the Greek ship Nereus, which came into Victoria some ten days ago with fire in her coal pockets, left the Ogden Point Piers shortly before 7 o'clock last night. The Nereus is bound for Yokohama with a cargo of lumber and logs.

HERE TOMORROW

Inbound from the United Kingdom by way of Panama, California and Washington ports, the Furness Line combined freight and passenger ship Pacific Reliance is due at Rithet Piers about 5 o'clock tomorrow morning, according to King Brothers, agents for the ship here. The Reliance has passengers and cargo for the port.

DUE FOR LUMBER

To load lumber for the United Kingdom, the freighter Cressington Court is due alongside Ogden Point Piers tomorrow, according to King Brothers.

FROM ORIENT PORTS

Coming in from the Philippines by way of China and Japan ports, the American Mail Line Ss. President Grant is due to reach William Head at 5 a.m. Wednesday, according to advices received from the master of the ship by W. M. Allan, local agent of the company, yesterday. This should bring the liner up alongside Rithet Piers by 7 o'clock.

ESTEVAN RETURNS

Returning from seasonal work in the northern waters, the Dominion Government lighthouse service Ss. Estevan docked at her berth in the upper harbor early yesterday afternoon. Captain Bilton, of the Estevan, who spent a short time in hospital at Alert Bay, arrived back in Victoria several days ago. He will be back in charge of the ship shortly.

RAILWAY REVENUES

MONTREAL, Oct. 24 (CP).—Increase of $44,000 was shown today in Canadian Pacific Railway traffic earnings of $3,205,000 for week ending October 21, compared with $3,161,000 the corresponding week last year.

MONTREAL, Oct. 24 (CP).—Increase of $369,315 was shown today in Canadian National Railways gross revenues of $4,319,013 for week ending October 21, compared with $3,949,698 the corresponding week last year.

Rainbow Sea Cadets

Orders by Lieut.-Commander P. W. Tribe:

Parades for week ending October 31—Tuesday, October 27, all classes parade at Drill Hall for instruction as per syllabus. Friday, October 30, all classes parade at Drill Hall, special fleet manoeuvre class with remainder instruction as per syllabus.

Duties for the week—Officer of the watch, W. O. W. Smith; duty watch, Blue Division; duty bugler, Bugler Robertson; quartermaster, Tuesday, L. S. Moore; quartermaster, Friday, L. S. R. Ferris.

C. M. HENRY, Lieut.,
Executive Officer, Sea Cadet Corps.

COCKROACHES HELD UP SHIP

Ate Hole in Boatswain's New Suit—Government Officials Assumed Cost

SAN FRANCISCO, Oct. 24 (AP).—Lowly cockroaches figured in the Pacific Coast's maritime labor troubles today.

They delayed for fifteen minutes the sailing of the around-the-world liner President Hayes by eating a hole in Boatswain R. E. Pitcher's new suit.

They caused Assistant-Secretary of Labor Edward F. McGrady and Federal Conciliator Edward Fitzgerald a net financial loss of $11.25 each.

Boatswain Pitcher blamed the ship's owner, the Dollar Line, for letting the cockroaches get into his locker and his suit. He refused to sign on for the sailing last night until he was paid $27.50, the price he said the suit cost him in New York.

Conciliator Fitzgerald hurried to the ship. The officers were arguing with Pitcher. The passengers were waiting for the casting-off signal. Pitcher refused to sign on until he got $27.50.

Finally to settle the matter, Fitzgerald paid the amount, then sold the suit back to the boatswain for $5.

Assistant-Secretary McGrady, informed of the transaction, held that Fitzgerald could not charge the 22.50 he was out to the Government. McGrady agreed to bear half the cost personally.

Weekly Club Shoot

The Rainbow Rifle Club held its weekly shoot on Saturday. Results were as follows: "A" Class — A. Moore, 98; Captain W. Brown, 97; W. Pollard, 95; H. Clarke, 93; A. McGregor, 93. "C" Class—G. Fawcett, 87; Miss E. Brown, 74; J. Pearson, 67.

SURVEYOR OF SHIPS PASSES

Late W. A. Wallace Had Wide Experience in Vessel Construction

VANCOUVER, Oct. 24 (CP).—Funeral services will be held here Monday for the late W. A. Wallace, principal surveyor in British Columbia for the British Corporation Register of Shipping and Aircraft, and a leading figure in shipping circles, who died today. He was fifty-eight and had been in ill health for some time.

Born in Hamilton, Ont., he was educated in Scotland and Germany and then returned to Canada. From 1901 to 1904 he was with the Eastern Shipping Co., of New London, Conn., but later joined the firm of John Brown & Co., in Glasgow, where he worked on construction of the Lusitania.

He joined the British Corporation in 1905, but at the outbreak of the Great War he went overseas with the Royal Army Service Corps of the B.E.F. as a captain, and on his return he was sent to Vancouver to take over the position he held until illness overtook him.

Harry Barnett, local marine surveyor, who was an intimate friend of Mr. Wallace and had frequently worked with him, on hearing of his passing yesterday afternoon, stated his place would be hard to fill, as Mr. Wallace was probably the most capable and experienced man in his particular profession on the Pacific Coast.

Queen Charlotte Mails

VIA VANCOUVER—Mails close 1 p.m., October 2, 16, 30, November 13 and 27.

VIA PRINCE RUPERT—Mails close 1 p.m., October 7, 21, November 4, 18, and December 2.

Ti-ell t. Prince Rupert only. Rose Harbor to Vancouver only.

TRAVEL BY BUS SAVE MONEY

The Benjamin Franklin Line, Inc., offer new thoughts in Modern Transportation. Streamlined buses — every convenience. Fares from Victoria to

	One Way	Return
San Francisco	$11.50	$20.70
Los Angeles	$17.50	$31.50
San Diego	$19.25	$34.65

Low fares to all California and Eastern points. Tickets on sale at

Room 609, Bank of Toronto Building, 1405 Douglas St. Phone Garden 5015

LEARN TO FLY
ESQUIMALT SEAPLANE SCHOOL
Offers complete flying instruction at moderate rates. For information, apply T. H. Finney, Seaplane Float, Esquimalt, or Bob Proctor, G 0275. Also charter trips at reasonable rates.

BIGGER—FASTER

The tempo of modern life has been stepped up to a broader outlook, a quicker pace. People are living a fuller and more enjoyable life than their forbears.

In every enterprise catering to the needs of the public, this faster tempo is reflected by an ever-increasing demand for greater comfort, safer, smoother speed.

This has been especially true of the transportation business, particularly in the cities, where the problem of efficient mass movement is becoming acute.

Offering faster and safer operation, requiring less street space, relieving congestion in the shopping areas by the quicker and safer method of curb loading, running with smooth noiselessness on rubber tires, the modern motor bus is the answer to today's transport problem.

TRAVEL BY BUS
COMFORT
CONVENIENCE
ECONOMY

Vancouver Island Coach Lines LIMITED
PHONE E 1177 E 1178

FINANCE - COMMERCE - MARKETS

Security Prices Little Changed At Wall Street

NEW YORK, Oct. 24 (AP).—The stock market tried a few feeble passes and end-runs today but finished back at the starting line.

Both buying and selling plays were apathetic throughout, notwithstanding the continuance of bright earnings and dividend stimulation.

A few oils, utilities, motors and specialties emerged with moderate gains. Numerous leaders in other groups either slipped back or held at their final quotations of yesterday.

Transfers totaled only 619,180 shares against 1,152,860 last Saturday.

The Associated Press average of sixty stocks was unchanged at 71.1. Of the 718 issues changing hands, 276 advanced, 250 declined and 192 were unchanged.

Fractionally advanced were Standard of New Jersey, 68 1-4 and Standard of California 39 7-8.

The sharp upturn in profits of Electric Power & Light Corporation helped to bolster utilities. This stock ended up 1-8 at 15 1-8. Among others ahead in this group were Consolidated Edison at 47, Commonwealth & Southern 4 and American Water Works 27 1-4.

A few aircrafts stepped forward on further hopes of purchases from the British. Douglas was up 3-4 at 73 7-8 and Boeing was slightly higher at 29 1-8.

Small declines were registered by Bethlehem at 71 1-2, American Can 125 1-2, Westinghouse 148, and New York Central 46 1-4.

Wide gains by sugar company bonds flashed brightly in a dull bond market.

Demand for these issues in the past few days has lifted them sharply and they now stand at the highest levels in many weeks.

Rail issues moved indifferently and finished the session little changed.

United States governments and foreigns were inactive.

(H. A. Humber, Ltd.)
(All Fractions in Eighths)

	High	Low	Close
Air Reduction	77-4	77-3	77-4
Allis Chalmers	84-2	83-8	83-8
Amer Can	125-4	..	125-4
Amer For Power	7-3	7-1	7-2
Amer. Locomotive	38	..	36
Amer Radiator	23-3	23	23
Amer Rolling Mills	31	..	31
Amer Smelter	92	..	92
Amer Tel & Tel	179-7	..	179-7
Amer Waterworks	27-2	26-7	27
Anaconda Copper	46-4	45-5	46-4
Atchison Railway	80	..	80
Atlantic Refining	30-5	30-4	30-4
B. & O. Railway	23-3	23-1	23-1
Baldwin Locomotive	5-2	5-1	5-2
Bendix Aviation	30-4	29-4	29-8
Bethlehem Steel	71-8	..	71-6
Boeing	30-1	29	29-1
Borden	27-6	27-5	27-6
Borg Warner	60-4	..	60-4
Briggs	60-2	59-5	59-5
Cal Pack	41	..	41
C P R	13-2	12	13-2
Case (J I)	162	160	160-6
Caterpillar Trac.	93-4	..	93-4
Cerro de Pasco	60-4	59-4	60
C & O Railway	76-2	..	76-2
Chrysler	128-2	127-2	127-6
Columbia Gas	19-6	19-5	19-5
Commercial Solvent	16-1	16	16-1
Commonwealth & So.	4	3-7	3-7
Con. Gas	47-2	46-7	47
Cont. Can	73	..	73
Cont Oil	24-4	..	24-4
Curtiss Wright	6-5	..	6-5
Curtiss Wright "A"	19-4	19-1	19-1
Douglas Aircraft	74-2	73-6	73-7
Dupont	169-7	169-6	169-7
Elec. Auto Lite	44-7	..	44-7
Elec. Power & Lite	15-3	15-2	15-2
Freeport Texas	36-2	29	29
General Foods	41	..	41
General Electric	48-3	48-2	48-2
General Motors	73-3	73	73-1
Goodyear	26-2	26	26-1
Great Northern	44-4	44-2	44-2
Harvester	91-2	91	91
Howe Sound	53-2	52-6	53-2
Hudson Motors	20-5	20-1	20-1
Hupmobile Motors	2	..	2
Intl. Nickel	61-6	61-3	61-5
Ind. Rayon	38	37-6	37-6
Int. Tel.	13-6	13-5	13-5
Ill. Central	26	27	27
Johns-Manville	125-1	..	125-1
Kennecott Copper	57	56-4	57
Kresge	37-4	..	37-4
Lambert Co	19-1	..	19-1
L. & M. Tobacco	104-6	..	104-6
Liquid Carbonic	41-4	..	41-4
Loew's	56-1	56	56
Lorillard	23-2	..	23-2
Mack Truck	46-2	..	46-2
Matheson Alkali	34-6	..	34-6
Monsanto Chemical	95-4	..	95-4
Montgomery Ward	56-7	56-6	56-6
Motor Wheel	33-4	..	33-4
Nash	18-6	18-4	18-4
National Biscuit	32-6	32-4	32-4
Natl. Dairy	38	..	38
Natl. Distilleries	26-6	26-5	26-5
Natl. Power & Lite	13-1	..	13-1
New York Central	46-5	46	46
North Amer. Co	33-3	33	33
North Amer. Aviation	7-5	7-4	7-5
Northern Pacific	30-5	30-2	30-2
Ohio Oil	14	..	14
Owens Ill Glass	152	152-2	153
Pacific Gas & Elec.	37	..	37
Packard	13-2	..	12-2
Penn Railway	43-3	42-7	43-7
People's Gas	57-7	57-4	57-7
Pure Oil	19-2	16	18-1
Radio	11-3	11	11-2
Rem. Rand	21-6	21-5	21-6
Republic Iron & Steel	24	..	24
Reynold's Tobacco	57-7	..	57-7
Safeway Stores	40	39-4	39-4
Schenley	49-7	..	49-7
Sears Roebuck	93	93-7	92-7
Shell Union	27-3	26-6	27-2
Socony Vacuum	17	16-6	17
Southern Pacific	44-5	44-1	44-3
Southern Rly	23-4	..	23-4
Sperry Corpn	21-3	21-1	21-1
Standard Brands	17-4	17-2	17-2
Standard Gas	7-5	..	7-5
Standard Oil Cal	39-3	39	39-2
Standard Oil N.J.	68	67-5	68
Stewart Warner	21	..	21
St Paul Rly	2	..	2
Studebaker	15	14-6	14-7
Texas Corpn	45-3	45	45-2
Texas Gulf	37-5	..	37-5
Timken	67-2	..	67-2
Trans American	14-7	14-6	14-6
Underwood Elliot	82-4	82	82
Union Carbide	99-7	99-6	99-7
Union Oil Cal	23-3	..	23-3
Union Pacific	143-6	..	143-6
United Airline	34-7	24-5	24-5
United Corpn	7-4	..	7-4
United Gas & Imp.	16	..	18
U.S. Cast Iron Pipe	55-7	55-2	55-2
U.S. Indus Alcohol	38	..	38
U.S. Realty	10-3	..	10-3
U.S. Rubber	36-2	35-4	35-4
U.S. Rubber pfd	90	..	80
U.S. Smelting	85	84-4	85
U.S. Steel	77-1	76-3	76-6
Vanadium	23	22-7	23
Warner Bros	13-6	..	13-6
Westing Electric	149	148	148
Western Union	93-1	92-2	92-3
White Motor	34-3	24	24
Woolworth	60-3	..	60-3
Zenith Radio	40-2	40	40-1

TORONTO MINE SHARES STEADY

Golds Hold Their Own With Cheaper Issues Showing Small Gains

TORONTO, Oct. 24 (CP).—The Toronto Mining Market closed irregularly lower today with the golds holding their ground and the coppers recording no changes of consequence.

Moneta opening sales at 1.82 to 1.86 but these were cancelled later and the official top for the day was placed at 1.80. The price closed at 1.71 for a net loss of 1 cent.

Paymaster advanced 3 cents to 1.20. San Antonio added 14 cents and gains of 3 to 6 cents were posted for Central Patricia, Beattie, Hard Rock, Pioneer and Sullivan. Teck Hughes sold down 5 to 5.10.

Noranda firmed a half point and Ventures 3 cents.

MINING SECTION
(Bird & Talling, Ltd.)

	Bid	Asked
Acme	10	11
A[illegible]	40	41
[illegible]	08	09
Bankfield	89	91
Base Metals	37	39
Beattie	1 35	1 38
Big Missouri	48	50
Bobjo	24	35
Bralorne	9 75	9 10
B R X	11¼	13
Buffalo Ankerite	11	11½
C & F [illegible]	1 38	1 42
Canadian Malartic	1 38	1 39
Cariboo	1 80	1 85
Castle Trethewey	1 21	1 25
Central Manitoba	21	22
Central Patricia	3 75	3 80
Chemical Research	1 00	1 05
Chibougamau	1 65	1 70
Coast Copper	4 00	4 05
Coniaurum	1 70	1 75
Dome	54 50	55 25
Falconbridge	11 12½	11 50
Eldorado	1 25	1 28
God's Lake	74	76
Granada	29	31
Greene Stabell	50	52
Gunnar	98	1 00
Hard Rock	2 69	2 70
Hollinger	13 50	13 75
Home Oil	1 00	1 02
Howey	68	69
Hudson Bay	28 [illegible]	29 25
Jackson Manion	49	47
Kirkland Lake	57	58
Lake Shore	54 27	55 25
Little Long Lac	6 50	6 55
Macassa	4 70	4 80
Maple Leaf	21	23
McIntyre	40 50	41 00
McKenzie Red Lake	1 73	1 73
McLeod Cockshutt	4 25	4 40
McVittie Graham	19	19½
McWatters	1 18	
Mining Corpn	2 16	2 25
Morris Kirkland	77	79
Intl Nickel	91 50	81 83½
Noranda	98 50	88 00
O'Brien	6 95	7 00
Parkhill	34	39
Paymaster	1 19	1 20
Pend Oreille	79	85
Perron Gold	1 50	1 52
Pickle Crow	6 25	6 40
Pioneer	7 15	7 35
Premier	2 94	2 98
Reid Authier	3 60	3 84
Reno	1 29	1 31
Royalite	29 00	30 50
San Antonio	2 00	2 09
Sherritt-Gordon	1 88	1 90
Siscoe	4 35	4 30
St Anthony	17	18
Stadacona	55	57
Sudbury Basin	5 50	5 65
Sullivan	1 95	1 98
Sylvanite	2 98	3 00
Teck-Hughes	5 10	5 15
Thompson Cadillac	90	93
Toburn	2 40	2 45
Ventures	2 52	2 53
Wayside	09½	09
Wright-Hargreaves	7 65	7 75

HEAVY HAULING
WE SPECIALIZE IN HANDLING BOATS, MACHINERY, SAFES, ETC.
ESTD 1890 HEANEY'S CALL G 1194

Dominion Bonds

(Burns & Wainwright, Ltd.)

			Bid	Asked
Dom of Can	1937	5½%	103 675	105 135
..	1937	5%	100 875	103 125
..	1940	4½%	108 825	109 625
..	1941	5	112 135	113 135
..	1943	5%	112 136	114 125
..	1944	4½	111 135	112 125
..	1945	4	108 00	109 25
..	1948	4½	111 125	112 125
..	1949	3½	103 75	104 75
..	1952	4%	107 00	108 25
..	1958	4%	110 75	111 50
..	1957	4½	110 875	111 825
..	1958	4½	111 00	111 75
..	1959	4½	111 125	111 875
..	1955	3	99 35	100 35
..	1988	3¼	100 50	101 25
..	Perp	3	95 375	96 125
C N R	1951	4	113 25	114 35
..	1956	4½	113 75	115 00
..	1957	4	113 25	114 125
..	1955	4½	118 35	117 25
.. July	1969	5	117 125	118 125
.. Oct	1969	5	118 75	119 875
..	1970	5	118 75	119 875
..	1954	5	118 50	117 75
..	1953	3	99 875	100 135
..	1944	3	102 50	104 00
..	1950	3	98 875	100 00

Corporation Bonds

(Burns & Wainwright, Ltd.)

PUBLIC UTILITIES

	Bid	Asked
B C Power 5½%, 1960	104 35	108 25
B C Electric 5½ Pfd	108 25	107 75
B C Telephone 5%, Pfd	107 35	109 50
Beauharnois Power 5½, 1973	49 00	50 00
C P R 3½%, 1951	98 75	87 75
Can Nor Power 5%, 1953	103 75	105 00
Gatineau Power A 5%, 1941	98 75	100 00
Shawinigan 4%, 1961	98 25	100 25
Winnipeg Electric "A" 4½%, 1951	74 50	78 00
Winnipeg Electric "B" 4½%, 1951	84 50	86 00

INDUSTRIALS

	Bid	Asked
Canada Steamships 6%, 1941	58 00	59 25
Canada Cement 4½%, 1951	102 50	103 75
Famous Players 4½%, 1951	98 75	100 25
Federal Grain 6%, 1949	97 50	100 50
McColl-Frontenac 6%, 1949	104 75	108 25
Massey-Harris 5%, 1947	90 25	91 25
Simpson's Ltd 6%, 1949	104 00	107 00
United Securities 5½%, 1952	92 75	94 25

Foreign Bonds

(Burns & Wainwright, Ltd.)

	Bid	Asked
Australia 5%, 1957	109 75	110 25
Belgium 6%, 1955	105 25	105 75
Bogota 9%, 1945	15 25	19 75
Denmark 5½%, 1955	101 125	101 825
French 7%, 1941	139 75	127 25
German Govt 7%, 1949	31 625	22 125
Italy 7%, 1951	82 75	83 95
Japan 6½%, 1954	98 625	99 125
Minas Geraes 6½%, 1959	18 75	17 25
Norway 6%, 1944	105 625	106 125
Queensland 6%, 1947	112 375	112 875
Rome 6½%, 1952	72 25	72 75

Above prices in New York

STEEL GROUP LEADS RISE

Industrial Share Index at New High at Toronto—Canadian Car Strong

TORONTO, Oct. 24 (CP).—A buoyant tone in the steel group was mainly responsible for another advance of the industrial share index to a new high in the Saturday session of the Toronto market.

The Canadian Car & Foundry issues advanced to new highs, the common to 12¼, up 1⅞, and the preferred to 24, up 1¼. Page Hersey moved up 1½, Dominion Bridge a point and National Steel Car 2 points to 28¼.

Walkers common gained ⅛. Brazilian and Canadian Pacific Railway held steady and Ford "A" lost ⅛. Consolidated Smelters forfeited an early advance.

Massey-Harris common added ⅜, and the preferred a full point.

(Bird & Talling, Ltd.)

	Bid	Asked
A P Grain	3⅛	3½
B A Oils	23¼	23¼
B C Power "A"	25	
Beath & Sons	2⅛	5
Biltmore Hats	47	90
Blue Ribbon	3⅛	4½
Brazilian Traction	16⅞	17
Brewing Corporation	2⅛	2¼
Brewers & Distillers	60	.85
Burt & Company	43	43½
Canada Bud	8⅛	9
Canada Bread	8⅛	7
Canada Canners	7	7½
Canada Cement	11¼	11¾
Canada Car & Foundry	13½	13⅝
Canada Maltings	35	35¼
Canada Dredge	44	45½
Canada Wire & Cable "A"	43¼	45
Canada Wire & Cable "B"	32	33
Canadian General Electric	190	200
Canadian Oils	13	13
Canadian Pacific	13	13
Cockshutt Plow	9⅛	9½
Consolidated Smelters	64	65¼
Cosmos Imperial Mills	35½	26
Distillers-Seagrams	22¼	23
Dominion Bridge	49	49¼
Dominion Stores	10¾	11
Dominion Tar & Chemical	43	13½
Ford "A"	23¾	24
General Steel Wares	6½	7
Gypsum	12	12½
Hiram Walker	43	43¼
Imperial Oil	23¾	23
International Petroleum	37	27½
Imperial Tobacco	13	14
Industrial Alcohol "A"	6¾	7
Industrial Alcohol "B"	5	6½
International Utilities "A"	10	11
International Utilities "B"	1 30	1 35
Laura Secord	69	70
Loblaw "A"	21	22
Loblaw "B"	20¼	30½
Montreal Power	34	35
McColl-Frontenac	14	14
National Steel Car	28	29
Power Corporation	17	
Shawinigan	24	25
Steel of Canada	69	70
Steel of Canada, pfd.	80	61
Weston	19	19
Winnipeg Electric	3	3¼
Banks		
Bank of Canada	58	58¾
Canadian Bank of Commerce	160	162
Dominion Bank	203	204
Bank of Montreal	205	211
Imperial Bank	205	206
Bank of Nova Scotia	288	298
Royal Bank of Canada	183	185
Bank of Toronto	229	230

WHEAT PRICES DROP SLIGHTLY

Futures Dip Fractionally at Winnipeg Market Following Trend at Liverpool

WINNIPEG, Oct. 24 (CP).—Bolstered by moderate sales of Canadian wheat, values on the Winnipeg Grain Exchange were affected only moderately by a skidding Liverpool market. No figure was placed on overseas sales.

At the close of a dull session, futures recorded a price range of 1-2 to 1-8 cent lower. The October future closed at $1.09 3-8, November at $1.09 5-8, December $1.07 5-8 and May $1.08 1-2.

Liverpool closed down 5-8d to 7-8d. United States markets ruled fractionally higher. At Buenos Aires wheat dipped 3-4 cent.

Cash wheat and coarse grains followed an indifferent trend.

WINNIPEG GRAIN
(H. A. Humber, Ltd.)

	P C	Open	High	Low	Close
Wheat—					
Dec	107⅞	107	108	107⅝	107⅝
May	108⅝	108⅝	108⅞	108¼	108
Oct	109⅝	109⅜	110	109⅜	109⅜
Oats—					
Dec	43⅝	43⅜	44¼	43	43½
May	44½	44	45	44⅝	44½
Oct	43⅝	43⅝	44	b43	42⅞
Rye—					
Dec	69⅛	a68	69	68¼	69⅛
May	70	a69	70⅝	69⅝	70⅝
Oct	69	b68	70	69⅝	70
Barley—					
Dec	a58	58	58⅝	58¼	58⅜
May	58⅝	57⅞	58½	57⅞	58¼
Oct	58⅞	59	60¼	60	60¼

Cash Grain

Wheat—1 Hard, 111⅞; 1 Nor., 109⅞; 2 Nor., 107⅞; 2 Nor., 104⅞; 4 Nor., 103⅛; 5 Nor., 99⅞; 6 Nor., 83⅝; Feed, 79⅛; Track, 109⅞. Amber Durum No. 1, 118⅞; No. 3, 115⅞; No. 3, 104⅞; Track, 126⅜; A R W No. 1, 98⅞; No. 2, 99⅞; No. 2, 94⅞; Garnet No. 1, 104⅞; No. 2, 102⅞.

Oats—2 C W, 43⅞; 3 C W, 40⅞; Ex 1 Feed, 41⅞; 1 Feed, 38⅞; 2 Feed, 38⅛; 3 Feed, 38⅛; Track, 43⅞.

Barley—2 R O W, 79⅞; 3 R O W, 87⅛; 3 C W, 80⅛; 4 C W, 59⅞; 5 C W, 55⅞; 6 C W, 53⅞; Track, 80⅛.

Rye—1 C W, 70; 2 C W, 70; 3 C W, 95½; Rejected No. 2, 83; 4 C W, 92½; Track, 70.

Flax—1 N W C, 162½; 2 C W, 158½; 3 C W, 147½; 4 C W, 138½; Track, 182½.

CHICAGO GRAIN
(H. A. Humber, Ltd.)

	P C	Open	High	Low	Close
Wheat—					
Dec	114⅝	114⅛	115⅛	114⅛	114⅛
May	113	112⅛	113⅜	112⅞	113½
July	99	98⅝	99⅝	98⅝	99⅝
Corn—					
Dec	94	94⅛	94	94	94½
May	89⅞	89	90⅝	89⅞	90⅛
July	86⅝	88⅝	87⅛	86⅝	97⅛
Oats—					
Dec	40⅝	40⅝	41⅛	40⅝	41⅛
May	41	41	41⅛	41	41
July	38⅛	36½	38½	38⅛	38⅛
Rye—					
Dec	..	83	83⅝	82	83⅝
May	..	81⅛	81⅝	81⅛	81⅝
July	..	..	..	..	74⅛

BAR GOLD AT LONDON

MONTREAL, Oct. 24 (CP).—Bar gold in London unchanged at $34.77 an ounce in Canadian funds: 142s 2 1-2d in British. The fixed Washington price amounted to $35 in Canadian funds, with the United States dollar at par.

FOREIGN EXCHANGE

NEW YORK, Oct. 24 (AP).—Foreign exchange mixed. Quotations in cents.

France—Demand 4 65⅛.
Italy—Demand 5.26½; cables 5.26¼.
Demand:
Belgium—16.54
Germany — Free 40 22, registered 20 75: travel 21.75.
Holland—52.87.
Norway—24.59.
Sweden—25.23
Denmark—21.94.
Finland—2.17
Switzerland—22.99.
Portugal—4.45.
Greece—89½.
Poland—18.97.
Czechoslovakia—2.54¼.
Jugoslavia—2.34.
Austria—18.72
Hungary—19.80.
Rumania—.75.
Argentina—32.60.
Brazil—8.90.
Tokio—28.59
Shanghai—29.63½.
Hongkong—20.50.
Mexico City—27.89
Montreal—In New York—100.00
New York—In Montreal—100.00.

STERLING EXCHANGE

NEW YORK, Oct. 24 (AP).—Quotations in dollars. Demand 4.89; cables 4.89; sixty-day bills 4.97⅞.

STOCKS HIGHER AT MONTREAL

Rail Equipment Shares Lead Advance—Paper Issues Lose Ground

MONTREAL, Oct. 24 (CP).—Rail equipment drew the buying power in today's stock market with gains of 1 to 2 points.

Fractional declines showed for Bathurst, St. Lawrence Corporation preferred and St. Lawrence Paper preferred.

National Steel Car advanced to 29½, new high for a year or more, before the close of 28, up nearly two points. Canada Car preferred closed up a point at 24 after touching 25¼, new top, while the common held a fractional gain at 12.

Nickel and Smelters held barely steady in light trade, while Brazilian sold slightly lower to 16⅞. Canadian Vickers closed up more than 3 points around 14.

MONTREAL EXCHANGE
(Bird & Talling, Ltd.)

	Close
A P Grain, Pfd	23
Bathurst Power & Paper	14¼
Bawlf Grain	3
Bell Telephone	151
Brazilian Traction	17
B C Power "A"	25½
B C Power "B"	5½
Bruck Silk	9
Building Products	52
Canada Cement	11¾
Canada Cement, Pfd	95
Canada Northern Power	24
Canada Steamship	3¾
Canada Steamship, Pfd	7
Canada Car Foundry	12¼
Canada Car Foundry, Pfd	34
Can. Celanese	27
Can Celanese, Pfd	137
Industrial Alcohol "A"	7
Industrial Alcohol "B"	8
C P R	13
Cockshutt Plow	9
Cons. Smelters	65
Crown Cork Seal	20
Dominion Bridge	49
Dominion Coal	8¼
Dominion Coal, Pfd	19
Dominion Glass	112½
Dominion Glass, Pfd	153
Dominion Textiles	75
Dryden Paper	10
Eastern Dairy	2
Electrolux of Canada	23
English Electric "B"	18
Foundation of Canada	23¼
Steelwares	6
Steelwares, Pfd	70
Charles Gurds	7½
Canadian Gypsum	12
Hamilton Bridge	9
Hamilton Bridge, Pfd	62
Hollinger	13
Howard Smith	18¼
Imperial Tobacco	13¾
Intl Nickel	61¾
Intl Power, Nfld	5
Intl Power, Nfld Pfd	94
Lake of the Woods Milling	38
Massey-Harris	6¼
Massey-Harris, Pfd	35
McColl-Frontenac	14
Montreal Power	35
Montreal Tramways	91
National Breweries	41
National Breweries, Pfd.	44
National Steel Car	28
Noranda	98
Power Corpn	17
Quebec Power	20
Regent Knitting	7
Rolland Paper, Pfd	103
St. Lawrence Corpn	4
St Lawrence Corpn Pfd	18
St. Lawrence Paper, Pfd	52
Shawinigan Water Power	35
Sherwin Williams	31
Simons Cigars, Pfd	89
Southern Canada Power	13
Steel of Canada	70
Steel of Canada, Pfd	91
Winnipeg Electric	2½
Curb	
Abitibi	3⅛
Asbestos Corpn of Canada	74
Beauharnois Power	5
B A Oil	23¼
B C Packers	13
Canada Malting	35
Canada Starch	4
Canada Starch, Pfd	95
Can Vinegars	
Can Vickers	13
Can. Vickers, Pfd	90
Consolidated Paper	8
Dominion Engineering	47
Dominion Oilcloth	37
Dominion Tar	13
Dominion Tar Pfd	105
Donna Paper	12
Ford A	24
Fraser	23
Imperial Oil	22
Intl Paint	7
Intl Pete	36
Melchers A	10
Mitchel	11
Page Hersey	98
Price Bros	15
Price Bros Pfd	73
Hiram Walkers	43
Hiram Walkers, Pfd	18
Banks	
Bank of Canada	58
Banque Canadienne Nationale	139
Bank of Commerce	160
Bank of Nova Scotia	388
Royal Bank	184

Bond Quotations

(Burns & Wainwright, Ltd.)

MUNICIPAL

	Bid	Asked
City of Montreal 5%, 1945	103 00	[illegible] 00
Port Colbourne 5, 1947	104 50	107 50
City of Quebec 5%, 1952	104 00	107 00
Richmond 5%, 1954	99 00	101 50
Toronto Harbor 4½%, 1953	106 50	108 00
City of Vancouver 5%, 1969	84 00	87 00
Greater Vancouver Water 4½%, 1967	100 50	103 50
Winnipeg 4½%, 1961	96 50	99 00

PROVINCIAL

	Bid	Asked
Prov of B C 4½, 1957	85 75	89 25
Prov of B C 4½%, 1953	88 75	91 25
Prov of B C 5%, 1952	91 75	94 25
Prov of B C 5½%, 1945	93 75	95 75
Prov of B C 6%, 1947	95 35	97 25
Prov of Manitoba 4%, 1957	86 75	90 25
Prov of Manitoba 4½%, 1960	91 75	93 75
Prov of Manitoba 5½%, 1959	93 25	94 75
Prov of Manitoba 6%, 1947	94 05	96 75
Prov of Ontario 4%, 1968	104 50	106 50
Prov of Ontario 4½%, 1965	113 00	115 50
Prov of Quebec 4½%, 1958	111 00	113 00
Prov of Quebec 4½%, 1963	112 50	115 00
Prov of Sask 4%, 1954	74 75	77 25
Prov of Sask 4%, 1951	81 25	83 75
Prov of Sask 5%, 1958	81 25	83 75
Prov of Sask 6%, 1952	85 25	87 75
Prov of Sask 6%, 1952	97 75	96 25

Oil and Gold Issues Show Fair Gains at Vancouver Exchange

VANCOUVER, Oct. 24 (CP). — Oils and golds were both active on the short Saturday session of the Vancouver Stock Exchange and closed with gains ranging from fractions to 10 cents. Transactions totaled 186,891 shares.

In the oil section, Calgary & Edmonton at 1.44 and Hargal at 19 were active, the former closing up 3 and the latter up 2 cents. Crow's Nest gained 1½ at 12, while Commonwealth at 13, Vulcan at 78 and Model at 26 each firmed 1 point. Fractional gains were marked up in Calmont at 23, Okalta at 28½, A.P. Consolidated at 16½ and Mercury at 11.

Bralorne and Premier topped the gold list, the former gained 10 at 8.95 and the latter added 9 at 2.99. International Gold firmed 2 at 9 under heavy trading. Vidette added 4 at 1.30 and Island Mountain was up 1 at 1.30. Pioneer registered a loss of 20 cents at 7.05, Cariboo Gold Quartz at 1.76 and Sheep Creek at 85 both dropped 4, and Reno slipped down 2 at 1.28. Minto at 21 and Nicola at 12 eased fractions.

Base metals were quiet and unchanged. B.C. Nickel closed at 33½.

VANCOUVER QUOTATIONS
(Buckle & Munro, Ltd.)

	Bid	Asked
B.C. Nickel	.33½	.36
Big Missouri	.49½	.50
Beaver Silver	.01½	.02
B.C. Silver	2.50	2.70
Bralorne	8.95	9.00
Bridge River Con.	.02½	.04
B.R.X.	.11	..
Canadian Rand	.04¼	.05
Cariboo Gold	1.79	1.60
Congress	.07¼	.09½
Cork Province		.00¼
Dalhousie Mines	.01	.02
Dictator	.03	.04
Dentonia	.10	
Dunwell	.01	.04
Fairview Amalgamated	.08¼	.08¾
Fawn	.65	.70
Federal		.03¼
George Enterprise	.02½	.03
George Copper	.25	.30
Georgia River	.01¼	.01½
Golconda	.10	.11
Gold Belt		.14½
Gold Mountain	.12¾	.13
Grange	.03⅞	.03
Glacier Creek	.01	..
Grandview	.03¼	.03
Grull Wihksne	.12½	.14
Hedley Amalgamated	.17¼	.18
Hedley Sterling		.03
Home Gold	.02	.03¼
Independence	.00½	
Indian	.01¾	.02
Intl. Gold	.09	.09¼
Island Mountain	1.30	1.32
Kootenay Belle	.60	
Kootenay Florence	.00½	.00¾
Lucky Jim	.01	.02
Mac Siccar	.02	.03¼
McGillivray Creek	.16	.22
Meridian	.02	.03
Minto	.31	.23
Morning Star	.02¼	.03½
Morton Woolsey	.00	
Nicola	.13	.12½
Noble Five	.02¼	.03¼
Pend Oreille	.60	.65
Pilot Gold	.04½	.04
Pioneer	7.05	7.10
Porter Idaho	.04¼	.05
Premier	2.99	3.00
Premier Border	.00⅞	.01
Quesnelle Quartz		.10½
Reeves McDonald	.08	..
Reliance	.02¾	.03
Relief Arlington	.39	.40
Reno	1.28	1.30
Reward	.04¾	.05
Rufus Argenta	.01	.01
Sally	.11	.13
Salmon Gold	.08½	.09
Sheep Creek	.65	.80
Silverado	.02	.03
Silvercrest		.04
Silversmith	.01	.01½
Snowflake	.00½	..
Taylor Bridge	.06	
Taylor Windfall		.13
United Empire	.01¾	.02
Vanalta	.05	
Vidette	1.30	1.40
Viking	.01⅝	.01¾
Waterloo	.01	.01½
Waverley	.00⅞	.00⅞
Wayside	.08½	.09
Wellington	.00½	.01
Wesko	.23	.27
Whitewater	.03	.04
Oils		
A P Consolidated	.16½	.19
Amalgamated	.11½	
Anaconda	.06	.06¼
Baltac	.03	.04¼
C & E Corpn.	1.41	1.42
Calmont	.16½	.16
Commonwealth	.13	.12½
Crow's Nest	.12	.13
Dalhousie Oil	.71	.74
Devenish	.03½	
Freehold	.09	.19
Hargal	.19	.20
Home Oil	1.02	1.03
Highwood Sarcee Oil	.09½	.11
McDougall Segur	.10¾	.11
Madison	.02½	.02⅞
Mar Jon	.19	.17
Mercury Oil	.11	.11½
Merland	.10	.12½
Model Oil	.26	.27½
Okalta Com.	.28½	.29
Pacalta	.06	..
Ranchmen's	.25	..
Royalite	.30	.31
United Oil	.07	.06
Vulcan	.78	.95
Miscellaneous Industrials		
Brewers & Distillers	.85	1.05
Capital Estates	7.75	6.00
Coast Breweries		14.25
International Coal & Coke	.31	.22
United Distillers	1.00	1.09

MORNING SALES

Oils

Amalgamated—4,000 at .11½, 2,800 at .11¾; 4,500 at .12.

A.P. Con.—1,000 at .16½; 930 at .17, 700 at .17½.

C. & E.—1,600 at 1.42, 1,000 at 1.42; 20 at 1.45.

Commonwealth—2,000 at .12, 4,000 at .13, 1,000 at .13¼.

Hargal—100 at .17; 500 at .17¾; 1,000 at .16; 2,000 at .18¼; 11,700 at .18½; 2,500 at .19.

Home—200 at 1.03.

McDougall Segur Ex.—1,000 at .10¾; 6,000 at .11.

Model—1,200 at .27.

Calmont—7,500 at .24.

Crow's Nest—1,800 at .11½, 2,000 at .11¾, 4,000 at .12.

Dalhousie—10 at .70, 600 at .72, 500 at .74.

Freehold—2,000 at .09, 2,000 at .09½; 500 at .09.

Highwood—500 at .10.

Madison—1,500 at .02½; 1,100 at .02¾.

Mar Jon—1,000 at .16½, 100 at .16.

Merland—500 at .10½.

Okalta—4,000 at .28.

Pacalta—2,000 at .06, 4,000 at .06⅛.

Ranchmen's—100 at .37.

Royalite—4 at 30.00, 7 at 30.25.

Vulcan—1,000 at .81, 700 at .91½; 800 at .92.

Mines

Big Missouri—500 at .50.

Bralorne—150 at 9.90, 125 at 8.95, 650 at 9.00.

B R X—1,000 at .11, 500 at .11½.

Dentonia—100 at .10½.

Island Mountain—900 at 1.30, 100 at 1.31.

Inter. C. & C.—1,000 at .21.

Minto—5,100 at .32; 1,500 at .22½; 600 at .23.

Morning Star—1,000 at .03.

Pioneer—100 at 7.10, 260 at 7.15, 90 at 7.20.

Premier—400 at 2.95, 200 at 2.96, 100 at 2.97, 900 at 2.98, 200 at 2.99, 700 at 3.00.

Reno—500 at 1.28.

Salmon—1,000 at .08¾.

Sheep Creek—200 at .90.

B.C. Nickel—500 at .33½, 500 at .34.

B.R. Mountain—300 at .11.

Congress—1,500 at .08, 300 at .09½.

Dictator—3,000 at .03.

Fawn—300 at .69.

Fairview—1,000 at .08½.

Federal—2,000 at .03½.

George Copper—90 at .25, 500 at .30.

Gold Mountain—1,000 at .13.

Georgia River—5,000 at .01¼.

Grange—5,000 at .02¾, 6,000 at .03.

Grull Wihksne—500 at .12.

Hedley Amalgamated—2,000 at .17½.

Inter. Gold—3,000 at .06, 7,000 at .06½, 4,000 at .06¼, 11,000 at .09.

Meridian—500 at .03.

Nicola—6,500 at .13, 100 at .12.

Pend Oreille—200 at .65.

Pilot—3,000 at .04.

Reliance—5,000 at .03.

Relief Arlington—2,500 at .39.

Reward—500 at .04¾.

Silbak Premier—150 at 2.50.

Viking—1,000 at .01½, 1,000 at .01¾; 1,000 at .01.

Waterloo—5,000 at .01¼, 2,000 at .01¼.

Industrials

Coast Breweries—115 at 13.75.

U D L—1,000 at 1.00, 500 at 1.03.

CANADIAN DOLLAR AND POUND RATES

MONTREAL, Oct. 24 (CP).—Pound sterling firmed 1-16 of a cent on Montreal foreign exchanges Saturday to $4.89, while the French franc eased .01 of a cent to 4.65 cents. The United States dollar held unchanged at par.

Stocks and Bonds

(A. E. AMES & CO., VICTORIA)

	Bid	Asked
Bell Telephone	151	152
Brazilian T L & P	16⅞	17
B A Oil	23⅛	23
B C Power A	25	
Canada Cement	11⅛	11¾
Canada Cement pfd		97
Canadian Pacific	13	13⅛
Con Mining & Smelting	65	65½
Fanny Farmer	19	19⅛
Ford A	23⅞	24
Gypsum Lime & Alab	12⅛	
Imperial Oil	22⅝	23
Imperial Tobacco	13⅝	14
Intl Nickel	61	61¾
Int'l Petroleum	37¼	
McColl Frontenac	14⅛	14
McColl-Frontenac, Pfd.	102	102⅝
Montreal Power, Com	34⅞	35
Shawinigan W & P	24⅞	25
Bralorne	8 75	9 35
Dome	54	54½
Lakeshore	54½	55
Macassa	4 80	4 90
Noranda	68⅞	69
Pioneer Gold	7 25	7 30
Premier	2 94	2 98
Sherritt-Gordon	1 95	1 97
Sudbury Basin	5 50	5 60
Teck-Hughes	5 15	5 20
Ventures	2 51	2 55
Wright-Hargreaves	7 50	7 60
Bank of Montreal	205	211
Royal Bank	183	185

New York Curb

(H. A. Humber, Ltd.)

	Bid	Asked
Amer Cynamid B	25	25½
Amn Super Power	2⅛	2¼
Amn Gas & Elec	41½	41⅝
Associated Gas Elec	2⅞	3
Brazilian Trac	16	
Cities Service com	4⅛	4½
Elec Bond & Share	23⅜	23½
Ford of Canada A	24	24⅛
Ford of England	9⅛	9¼
Hudson Bay M & S	29⅛	29
Humble Oil	65⅞	66
Intl Pete	36⅝	37
Imperial Oil	22⅝	23
Newmont Mining	98	99
Pioneer B O	7⅛	7⅝
Standard Oil Kentucky	20	20½
Amn Aluminum	131	132
United Gas	7⅛	7⅜
United Power & Light	6⅝	6⅞
Niagara-Hudson Power	15	15⅛
Distillers of England	27⅝	28
Atlas Corpn.	15	15⅛
Gulf Oil	100	101
Can Marconi	1⅝	2
Fisk Rubber	9	
Creo Petroleum	27⅝	28
Cord Corpn	4	4⅛
Lakeshore Mining	55	55½
Teck Hughes	5½	5⅝
Hecla Mining	14	14⅛
Newmont Mining	18	19
Wright Hargreaves	7	7⅝
Pie Bakeries	16	17
Segal Lock	2	3
Premier Gold	2	2
Louisiana Land Explor	13	13⅛

Vancouver Wheat

VANCOUVER, Oct. 24 (CP).—Vancouver wheat cash prices:

	Straight	Tough
No. 1 Hard	109	107½
No. 1 Northern	108¼	106
No. 2 Northern	107	103
No. 3 Northern	113½	100
No. 4 Northern	103	99
No. 5 Wheat	98	95
No. 6 Wheat	90	87
Feed	84	81

Montreal Produce

MONTREAL, Oct. 24 (CP).—Butter prices held steady on Canadian commodity exchange produce section Saturday.

Spot, Butter—Quebec, 23 5-8(b), Quebec, regraded, 23 5-8(b).

Liverpool Wheat

LIVERPOOL, Oct. 24 (CP). — Today's per-bushel wheat quotations, c.i.f. Liverpool, in Canadian funds at current sterling exchange rate of 14.89, as supplied by Broomhall.

	Today	Y'day
No. 1 Man. Northern, Vancouver, November	127	138
No. 2 Man. Northern, Atlantic, November	125⅝	127⅝
Danubian, October	112⅛	113⅛
Argentina, Rosafe, January-February	108¼	106⅝
West Australia, Afloat	129⅛	137
Australia (New Crop), December	123⅛	122⅝
Indian, Choice Karachi, November	128	132

Metal Markets

NEW YORK, Oct. 24 (AP).—Metals nominally unchanged.

FOREIGN CURRENCIES COMPILED ON BASIS OF CANADIAN DOLLAR

MONTREAL, Oct. 24 (CP).—British and foreign exchange closed steady Saturday.

Argentina, peso, .2785; Belgium belga, .1684; China, Hongkong dollars, .3045; France, franc, .0465.

Great Britain, pound, 4.89; Japan, yen, .2860; Switzerland, franc, .2300; United States dollar, par.

A. E. Ames & Company
(Business Established 1889)
MEMBERS
THE TORONTO STOCK EXCHANGE
THE MONTREAL STOCK EXCHANGE
310-315 BELMONT HOUSE
Victoria, B.C.
Telephones E 4171-2-3
Montreal — Toronto — Vancouver
New York — London, Eng. — Winnipeg

Westminster Paper 6½% Bonds
CALLED IN PART FOR REDEMPTION
Numbers of Redeemed Bonds Available at This Office.
BURNS & WAINWRIGHT, LTD.
415-6-7 CENTRAL BLDG. TELEPHONE G 8157-9

WE OFFER:
CITY OF VICTORIA BONDS
TO YIELD 8 TO 9%
BUCKLE & MUNRO, LTD.
1119 GOVERNMENT ST. PHONE G 8107-9

H. A. Humber, Limited
Vancouver Island Correspondents of
W. C. PITFIELD & COMPANY
LIMITED
INVESTMENT DEALERS
We Invite Your Inquiries
36 Arcade Building—Tel: E 1101-2
VICTORIA, B.C.

622 VIEW ST. E 9021
PIONEER GOLD MINES, LTD.
Our analysis of this mine leads us to recommend the purchase of the stock, both for appreciation and dividend. Market reports daily at 9.30 over CFCT.
Hugh Allan J. W. JONES, LIMITED J. W. Jones

MARKET REVIEW
Our Monthly Market Review Is Ready for Mailing. A Copy Will Be Mailed at Your Request.
BIRD & TALLING, LTD.
1006 BROAD ST. C. E. BROWN, Manager G ARDEN 7411

C. M. OLIVER & CO., LTD.
WESTMINSTER PAPER 6½% BONDS
PARMELEE TRANSPORTATION 6% BONDS
Numbers of Redeemed Bonds Available at this Office
1121 Government St. H. F. HEPBURN, Mgr. Phone E 4117

H. A. HUMBER, LTD.
Continuous Quotations on
Stocks, Bonds, Mines, Commodities
DIRECT PRIVATE WIRES
to
Montreal, Toronto, New York, Chicago, Winnipeg
Subscribers to Standard Statistics Advisory Analysis
SUITE 36, ARCADE BLDG. PHONES E 1101—E 1102

AUTOMOBILE INSURANCE
Equitable Rates—Immediate Service
BROWN BROS.
814 Pemberton Building

TOONERVILLE FOLKS

MOTHER INVITED MICKEY McGUIRE TO MAKE CERTAIN THAT THE PARTY REFRESHMENTS WOULD NOT BE STOLEN

Business and Professional Directory, Want Ads

The Daily Colonist

RATES FOR CLASSIFIED OR WANT ADVERTISEMENTS

One and one-half cents a word each insertion, nine cents a word a week, with a minimum of ten words, cash with order. No advertisement accepted for less than twenty-five cents.

Death and Funeral Notices, $1.50, first insertion; $1.00 for each additional insertion. Marriages, Cards of Thanks and In Memoriam Notices, $1.50 per insertion.

Birth Notices, $1.00 per insertion.

Business or Professional Cards of two lines or under, $3.50 per month. Additional space at $1.25 per line per month.

Advertisers who desire may have replies addressed to a box at The Colonist and forwarded to their private address. A charge of ten cents is made for mailing replies. In this case add three words ("Box .. Colonist") to the count for the number of words.

Out-of-town readers of our advertisements ask advertisers to give address as well as phone numbers, as it is not always possible to communicate through the phone.

Any claim for rebate on account of errors or omissions must be made within thirty days from the date of the same, otherwise the claim will not be allowed.

The Colonist will not be responsible for more than one incorrect insertion of any advertisement ordered for more than one issue.

The Colonist service is available every day from 8 a.m. to 10 p.m., excepting Sunday. Just call Empire 4114.

To insure insertion, Classified Ads should reach The Colonist before 10 p.m. on the day previous to publication.

Classified Ads for The Sunday Colonist will be accepted up to 10 p.m. on Saturdays.

CLASSIFICATIONS

Acreage for Rent 83
Acreage for Sale 82
Acreage Wanted 84
Autos for Hire 68
Automobiles 65
Births 1
Bicycles and Motorcycles 40K
Boats and Launches 67
Building Material 40A
Business Directory 33
Business Opportunities 75
Cards of Thanks 4
Church Notices 9
Clothing, Furs, Shoes, Etc. 40B
Coming Events 10
Dancing 25
Deaths 3
Dressmaking 26
Educational 23
Farms for Rent 86
Farms for Sale 85
Farms Wanted 87
Flats and Apartments to Rent 53
Flats and Apartments Wanted 54
For Sale—Miscellaneous 40
Furniture 40D
Fuel 40C
Funeral Directors 6
Furnished Houses for Rent 55A
Furnished Rooms for Rent 49A
Furnished Rooms Wanted 50A
Hairdressers and Beauty Specialists 21A
Halls to Rent 36
Hotels 48
Housekeeping Rooms to Rent 51
Housekeeping Rooms Wanted 52
Houses for Sale 78
In Memoriam 5
Lost and Found 29
Machinery 64
Market Specials 35
Marriages 3
Miscellaneous 37
Money to Loan 31
Monumental Works 8
Music 24
Musical Instruments 40E
Nursery Stock, Plants, Etc. 40H
Nursing and Convalescent Homes 20
Personal 21
Professional Directory 34
Property for Sale 80
Property Wanted 81
Poultry and Livestock 42
Radio 40F
Room and Board 47
Room and Board Wanted 48
Situations Wanted—Female 18
Situations Wanted—Male 17
Stoves, Ranges, Furnaces 40L
Summer Resorts 71
Teachers Wanted 15
Timber 74
To Exchange—Real Estate 76
To Rent—Miscellaneous 38
Unfurnished Houses to Rent 55B
Unfurnished Rooms Wanted 50B
Wanted—Female Help 14
Wanted—Male Help 13
Wanted—Miscellaneous 41
Wanted to Borrow 32
Wanted to Buy—Houses 79
Wanted to Rent—Houses, Unfurnished 57B
Wanted to Rent—Miscellaneous 39
Will Trade 32
Wood 33

1 BIRTHS

RENOUF—At St. Joseph's Hospital, on Wednesday, October 21, to Mr. and Mrs. C. P. Renouf, 988 Cloverdale Avenue, a daughter.

2 DEATHS

LEE—On October 18, 1936, at the home of her son, Ruby Road, Gordon Head, Mrs. Lee John Mills, of 555 Cormorant Street, in her sixty-first year.
The remains are resting in Hayward's B.C. Funeral Chapel and date of funeral will be announced later.

DAVIES—There passed away suddenly yesterday morning, October 24, at the family residence, McBriar Avenue, Lake Hill, Donna Elma Davies, aged eight years, born in Vancouver, B.C., and beloved daughter of Mr. and Mrs. D. W. Davies. She is survived by, besides her parents, one brother, Lorne Donald, at home.
Private services will be conducted Monday morning, October 26, at 11 o'clock, in the chapel of the Sands Mortuary, Ltd., and the remains will be laid at rest in the Royal Oak Burial Park. (Kindly omit flowers.)

WAY—Passed away at the Royal Jubilee Hospital, on October 23, Mr. Mar Way, aged seventy-six years, a native of Bun Way, Canton, China, and a resident of Victoria for more than fifty years. The late Mr. Mar Way was janitor for several years in the Hayward Block, Douglas Street, and leaves to mourn his loss his family, in China.
Funeral service will be held this afternoon, at 2:30 o'clock, from the Thomson Funeral Home, 1625 Quadra Street. The remains will be laid at rest in the Chinese Cemetery.

KNOWLES—On October 11, at Par, Cornwall, England, Mrs. Elise Knowles, widow of the late Robert Earl Knowles, of Moss Street, Victoria, B.C. She leaves two daughters at Par, Hilda and Lily; also one son, Arthur, of Falmouth, Cornwall; one son, John, of Carnsew Dairy, Centre Road, North Saanich; one daughter, Mrs. Le Gresley, of Guernsey Street, Oak Bay; one granddaughter, Elise Le Gresley; two grandsons, Stanley Rashleigh, of Saanichton Farm, Saanichton, and Jim Rashleigh, of Trinidad, Port of Spain; two sons-in-law, William Rashleigh, of Constantine, Cornwall, England, and John S. Le Gresley, Oak Bay.

CAMBREY—On Friday, October 23, at Winnipeg, Man., Sarah Ann Cambrey, aged fifty years, wife of James Cambrey, of Reynolds Street, Lake Hill. The late Mrs. Cambrey was born in Nottingham, England, and had resided here for twenty-four years. She is survived by her husband, three sons and one daughter, James, George, John, and Mrs. R. Winterburn, all of this city; also her mother and three sisters and a brother in England.
The funeral will take place on Wednesday afternoon, at 3 o'clock, from McCall Bros.' Funeral Home, Rev. O. L. Jull will conduct the service, after which interment will be made in Colwood Burial Park.

McGILLIVRAY—On Friday, October 23, at the family residence, "Max-Holm," 922 Old Esquimalt Road, John McGillivray, aged seventy-one years. The late Mr. McGillivray was born near Port Elgin, Bruce County, Ontario, and farmed at Fense, Sask., from 1888 to 1919, when he came to Victoria to make his home. He is survived by his widow, one sister, Mrs. G. M. Ross, Moose Jaw, Sask., and two brothers, Hector, of Moose Jaw, and Hugh, in Regina.
The funeral will take place on Monday afternoon, at 2 o'clock, from McCall Bros.' Funeral Home. Rev. W. R. Brown will conduct the service, after which interment will be made in Colwood Burial Park.

POUND—On Saturday, October 24, there passed away suddenly, at his home, 3048 Washington Avenue, Edward James Pound, aged seventy-five years, born near St. Thomas, Ontario, and a resident of this city for the past eight years. There survive his widow, at the family residence; five stepchildren, Mrs. Christina Logan, of Bounty, Sask.; Charles Ogilvie, of Ardith, Sask.; Mrs. Harry Maddock, of Vancouver; Norman Ogilvie, of Hay Lake, Alta., and Mrs. G. A. Kaven, of North Battleford, Sask.; also one adopted son, Nelson Pound, of Edmonton, Alta.
The remains are resting at the Sands Mortuary, Ltd., and the time of the funeral will be announced later.

2 DEATHS (Continued)

McLIMONT—At the family residence, 1560 Rockland Avenue, on October 26, 1936, Helena McLimont, born in the City of Quebec.
Private funeral services will be held at the residence at 2 o'clock, on Monday. Kindly omit flowers. Arrangements with Hayward's B.C. Funeral Co.

McROBERTS—At Victoria, B.C., on October 24, 1936, John Elliott McRoberts, of 939 Collinson Street, aged seventy-five years, born in Newry, Ireland, and a resident of Victoria for the past fifty-one years.
The funeral will be held from Hayward's B.C. Funeral Chapel, on Tuesday, October 27, at 3:30 p.m. Interment in the family plot in Ross Bay Cemetery.

FLITCROFT—On Thursday, October 22, at the Royal Jubilee Hospital, John Thomas Flitcroft, Mus.Bac., F.R.C.O., for many years organist of St. Martin's-in-the-Fields. The late Mr. Flitcroft was born in Bolton, England, in 1851, and came to this city seventeen years ago. He is survived by his widow and one son, Stanley, at the family residence, 2941 Donald Street; two sons in Manchester, England; one grandson and one great-granddaughter.
The remains are resting at McCall Bros.' Funeral Home and the funeral will take place on Monday afternoon, at 2 o'clock, from St. Martin's-in-the-Fields Church. Canon H. W. G. Stocken will conduct the service, after which interment will be made in Colwood Burial Park.

KINGSCOTE—The funeral of Thomas George Kingscote took place from Hayward's B.C. Funeral Chapel yesterday. hymns were sung, "Abide With Me" and afternoon. Rev. S. Ryall officiating. Two "Safe in the Arms of Jesus." The following were pallbearers: W. Bro. E. E. Coady-Johnson, W. Bro. Fred Butterfield, W. Bro. F. F. Fatt, W. Bro. T. P. Waters, Bro. F. G. Pell and Bro. H. C. Stubbs.
The remains were laid at rest in Colwood Burial Park. The service at the graveside was conducted by W. Bro. A. F. Stevens, W.M. Vancouver and Quadra Lodge, A.F. and A.M. No. 3, G.R.B.C. Mr. Kingscote is survived by four sisters, Mrs. M. S. Martin and Mrs. A. L. Meredith, of Cobble Hill; Mrs. R. Potter, of England, and Lady Lumsden, of Ireland; also one brother, Colonel Kingscote, of England; three daughters, Violet, Victoria; Maureen, of 1669 Harwood Avenue, Vancouver, B.C., and Mrs. J. A. Knox, of Pouce Coupe; also one son, John Patrick, of Doncaster Drive, Victoria. (Vancouver papers please copy.)

4 CARD OF THANKS

The family of the late Mrs. Mary Ann Ross wish to thank their many friends for the kind words of sympathy and beautiful floral tributes so gratefully received during the loss of a loving mother.

Miss Jessie Scott, Mrs. G. Murdoch and son Robert wish to express their gratitude to the many friends for the expressions of sympathy and for the many beautiful flowers sent during their recent and bereavement in the loss of a loving aunt.

Mrs. H. Brasier and family wish to thank Dr. Murphy, Mrs. Murray, Dr. McCallum, and also their many friends, for the kindness and sympathy shown to them, and also for the many beautiful floral tributes sent during their recent sad bereavement.

Mr. T. S. Milady and family, of Manchester Road, Victoria, wish to thank the many friends (local and distant), together with the Sisters and nurses of St. Joseph's Hospital, also the staff and superintendent and managers of David Spencer's, Ltd., and the Spencer's Football Club for services rendered and loving sympathy extended during the illness and at the passing of our beloved wife and mother.

5 IN MEMORIAM

COOKE—In loving memory of Thomas M. Cooke, beloved son of Mr. and the late Mrs. T. F. Cooke, who passed to his rest October 26, 1918. Original member P.P.C.L.I.
"He will never forsake thee."
Ever remembered by his sister, Dorothy.

6 FUNERAL DIRECTORS

Distinctive Funeral Service in Our New Mortuary at Moderate Cost
Experienced Lady Attendant
SANDS MORTUARY LTD.
Phones E 7511, G 3530 — 1803 Quadra St.

HAYWARD'S B.C. FUNERAL CO., LTD.
Established 1867
734 Broughton Street, Victoria, B.C.
Phones: Empire 3614, Garden 7679, Garden 7683, Empire 4065

McCALL BROS.
"The Floral Funeral Home"
Office and Chapel Cor. Johnson and Vancouver Streets
Phone Garden 2012

S. J. CURRY & SON
Funeral Directors
Cor. Quadra and Broughton Streets
Phone G 5512

THOMSON FUNERAL HOME
Established 1911
1625 Quadra St. Next First United Church
Beautiful Drawing-Room Chapel
Lady Assistant
Nowhere a Finer Service, Nowhere a Fairer Price
Phone G 3612, Day or Night

7 FLOWERS

BALLANTYNE BROS., LIMITED
1211 Douglas Street — Phone G 2421
We Telegraph Flowers
CUT FLOWERS AND DESIGNS

A. J. WOODWARD & SONS, LTD. Established 1892. Designs, bouquets, flowers, anywhere, any time. Store G 5614. Night G 6298.

ANY FLORAL DESIGNS at lowest prices. Pollock Bros., 1315 Douglas St. G 5315.

BROWN'S VICTORIA NURSERIES, 618 View. Design work executed lowest prices. We grow our flowers. G 6612, G 3521.

CALL E 0743 FOR ARTISTIC FLORAL designs. Jennings, Florists, 754 Yates.

FLOWER AND FERN SHOPPE. E 2651. 1607½ Douglas Street. F. Wiper, Prop. Ferns a specialty; sprays, designs.

THE POSY SHOP, Artistic Floral Tributes. 623 Fort Street. Phone G 5423 — Night Phone G 4683.

FLORAL ART SHOP
T. G. M. Custance, Mgr.
Distinctive Funeral Designs
639 Fort Street — Phone E 4813

8 MONUMENTAL WORKS

STEWART MONUMENTAL WORKS, LTD. Take No. 6 car to works. 1401 May Street. Phone G 3452.

10 COMING EVENTS

A GRAND SCOTTISH BENEFIT DANCE, in aid of the Solarium, under the auspices of the Shirley, Otter Point, Sooke, Colwood Burns Club, Knights and Dames of the Thistle, St. Andrew's and Caledonian Society, to be held in A.O.F. Hall, Cormorant Street, Friday, October 30, 1936, 8:30 p.m. to 1 a.m. Tickets 50c. Five-piece orchestra. Refreshments. Eighteen tombolas. Grand March at 8:30 sharp.

A HALLOWE'EN DANCE AND PIVOT bridge will be held Friday, October 30, by Carne and Colfax Rebekah Lodges, in the Odd Fellows' Hall, at 8:30 p.m. Evelyn Holt's Orchestra will supply the music. Admission 25 cents, with refreshments. Card players are requested to bring their own cards and tallies.

AN OLD-TIME DANCE THAT WILL make you young again. A.O.F. Hall, October 28, 8:30 p.m. Everybody dress up in children's clothes. Good prizes. Favors for all. Stewart's Old-Timers. Don Galey, M.C. 25c, refreshments, tombolas.

A VICTORIA WEDNESDAY FOOTBALL Get-Together Dance, Wednesday, Oct. 28, at The Palais, 9 to 1. Len Acres's orchestra. Cash prizes. Admission 25c.

BE SURE TO LISTEN TO CFCT TUESday, 8 p.m., to Stewart's Old-Timers, in broadcast of old-time dances.

CARNIVAL DANCE AND 500, K. OF P. Hall, Broad Street, Monday, October 26. Dancing 9 to 12. Evelyn Holt's Orchestra. Twenty-one tombolas. Admission 25 cents.

C.C.F. WOMEN'S AUXILIARY — OPEN meeting, Tuesday, October 27, 3 p.m., 724 Fort. Mrs. J. Lewis speaks on her pilgrimage to Vimy. Tea served. Everyone welcome.

C.W.S. CO-OPERATIVE SOCIETY MEETing Monday, October 26, 8 p.m., at 2500 Douglas Street. Members and prospective members invited.

K. OF P. HALLOWE'EN DANCE, THURSday, October 29, 9 to 1. K. of P. Hall, Broad Street. Modern and old-time dances. Prizes and refreshments. A good time for all. Admission 25c.

PARTNER WHIST, MONDAY, 8:45, 1230 Government. Prizes: Two $4, two $2, two $1 specials, tombola.

ROYAL ASTRONOMICAL SOCIETY OF Canada meet Monday, 8 p.m., in Y.W.C.A. parlor. Speaker Robert Peters, on "Sir William Herschell."

10 COMING EVENTS (Continued)

OH! IT'S GOING TO BE A BIG SENSAtion—S.L.A.A. Hall, Shawnigan Lake, Friday, October 30, 1936, Hallowe'en frolic and spook dance. Come and dance amidst spookie surroundings. Balloons, confetti, streamers, serpentine, lanterns, witches, pumpkins, black cats. Gus Micheaux's five-piece orchestra. Tickets 50c (including supper). Dancing 9 p.m. till 2 a.m. If you enjoyed our carnival and frolic, don't miss this.

RUMMAGE SALE, WEDNESDAY, 9 o'clock, Johnston Street, next Shotbolt's.

ST. SAVIOUR'S MEN'S OLD TIMES dance, Tuesday, October 27, 8 p.m., Parish Hall. No. 4 or 5 car to Henry St. 25 cents.

TECHNOCRACY INCORPORATED speaks. Hear John L. Glendon, Technology's decree. Chamber of Commerce, October 26, 8 p.m. Admission 35c.

13 WANTED—MALE HELP

BOY WANTED, COUNTRY; ABLE DRIVE car, milk, general chores. $10 and board. Box 2021, Colonist.

CALENDAR AND ADVERTISING SPEcialty salesman. Highest commission, good territory, exclusive line. Experience preferred, but not necessary. Apply, with references, to Box 1963, The Victoria Colonist.

DAY-NIGHT COURSES AND A PROVEN Combination Home Study Course, with shop training, are offered by Hemphill Diesel Schools. Write for free "March of Diesel" and proof that Hemphill training pays. W. McAllister, 625 Yates St., or phone E 4041, E 3253.

DIESEL-GAS MOTOR VEHICLE ENgines. International Correspondence Schools (Canadian), Ltd., 707 Yates Street. John Wood, agent.

DIESEL ENGINEERING, RADIO, TELEvision. National Schools. 150 Government, Victoria. G 5057.

MUSICIANS WANTED FOR THE RENdezvous Clubhouse, Colwood race track.

REAL ESTATE SALESMAN, WITH CAR. Full particulars, apply John Greenwood, 1405 Douglas Street.

WE ARE ON THE LOOKOUT FOR AN energetic real estate salesman. Must own car. State previous experience, if any, any give reference. Box 1953, Colonist.

WANTED—YOUNG MAN FOR GENERAL garden work. Must be strong and willing. Room, board and $18 a month. Apply Box 2037, Colonist.

3 GOOD CANVASSERS, 40% GUARANteed; sure sellers. Box 2098, Colonist.

14 WANTED—FEMALE HELP

A YOUNG WOMAN FOR GENERAL housework, Esquimalt, sleep out. G 6950.

FREE MARCELING THIS WEEK, MORNings only. Inquire specials in permanents. Victoria Hairdressing School, 114 Woolworth Bldg. E 3841.

GIRL WANTED, HOUSEWORK AND plain cooking. State wages expected. Cleanliness and willingness essential. Box 3142, Colonist.

GIRL, FOR GENERAL HOUSEWORK, 1 to 8. Gorge district, $10. Phone E 0363.

GIRL, FOR GENERAL HOUSEWORK, $15 month. Box 2076, Colonist.

HOUSEKEEPER AND PRACTICAL nurse, to adult family, city or country. Box 2117, Colonist.

LEARN HAIRDRESSING
ENROLL NOW FOR SPRING GRADUATION
Individual Instruction — Easy Terms
Call or Write
MOLER HAIRDRESSING SCHOOL
303 W. Hastings St., Vancouver
For Information Apply Room 209, 1104 Douglas St.

GIRLS WANTED
LEARN hairdressing. Practical training under expert supervision. Only school in Victoria. Permanents, finger waves, marcels, trims, etc. Suite 114 Woolworth Bldg.

MOTHER'S HELP, AFTERNOONS, 2 TO 7, Hollywood district, $12. Box 2132, Colonist.

WANTED—YOUNG WIDOW ON RELIEF to take rooms in return for services, home. Box 2164, Colonist.

YOUNG GIRL FOR LIGHT HOUSEwork and help with children, live in; $10 month; comfortable country home. Box 2013, Colonist.

16 AGENTS WANTED

AGENTS AND TRAVELERS WANTED throughout Dominion, to sell marvelous merchandise, retail and wholesale; retail price 25c, 100 per cent commission and more. Further information write 4422 Papineau, Montreal.

CHRISTMAS CARDS OF CHARACTER. Sample albums now ready. Diggon-Hibben, Ltd., 1210 Government Street.

CHRISTMAS CARD AGENTS
EITHER sex. There is absolutely nothing in Canada to equal price and quality of our extensive variety of boxed Christmas card assortments and individually boxed gift calendars. Serina is believing. Send immediately for wholesale price list. Also Christmas seals, tinsel ribbon, gift wrapping paper and cards for hand-coloring. Personal Christmas cards of established reputation, $1 dozen up. Deal direct with old firm and enjoy quality and prompt service. Established quarter century. Distributors also wanted. Also wonderful opportunity for men and women with cars to sell gift calendars and boxed Christmas card assortments traveling through small country towns. Newton Walpert Company, Suite 205, Southam Bldg., 1070 Bleury Street, Montreal, Can.

17 SITUATIONS WANTED—MALE

A. J. GREGG — HOUSE WINDOWS cleaned, outside, 6c each. G 5023.

FIRST-CLASS SALESMAN WISHES CONnection with reliable firm. Fifteen years' experience, best of references. Have good car. Call E 5003.

FIRST-CLASS MOTOR MECHANIC, DEpendable and willing worker, wishes position. Box 1943, Colonist.

MARRIED MAN, 27, NEEDS WORK badly; four years' experience baker's helper; drive any make of car or truck. References. E 2217. Box 2125, Colonist.

RELIABLE MAN, EXPERIENCED ALL work indoors and outside, seeks situation, town, country; references. Robertson, Rita Hotel, Victoria.

ROCKWORK, EXCAVATING, DITCHing, wells, all-steel outfit, stumps. G 4496.

RESHINGLING PROMPTLY AND PROPerly done. Estimates free. Phone E 1634.

URGENT CARPENTERING, KALSOMINing, painting. Low charges. Phone E 4270.

YOUNG FRENCHMAN EXPERIENCED secretary and chauffeur desires position; excellent references. Box 2107, Colonist.

YOUNG MAN WISHES EMPLOYMENT as driver of truck or car. Best of references. Good mechanic. Call E 5003.

17A PAINTERS AND DECORATORS

AFTER-SEASON LOW PRICES—PAPERhanging, painting, kalsomining. E 4543.

KALSOMINING INTERIOR, EXTERIOR. Painting, roof painting specialty. Guaranteed work. E 2034 or G 1070 after 5.

PAPERING AT BARGAIN PRICES; washable paper at 50c double roll. E 9815.

PAPERHANGING, KALSOMINING, painting. Lowest prices. G 3471.

17C CARPENTERS AND CONTRACTORS

ALTERATIONS, HOUSERAISING, CONcrete work, repairs. O'Regan. G 7862, G 2256.

17F GARDENERS

TOPPING AND FALLING DANGEROUS trees by reliable party. Dawson. G 4550.

WEATHER STRIPPING

PEACE METAL WEATHER STRIPS FOR draughty windows and doors; saves fuel. S. T. Leigh. E 8685.

18 SITUATIONS WANTED—FEMALE

ACTIVE MIDDLE-AGED WOMAN WANTS position in quiet home, adults. Box 2034, Colonist.

A RELIABLE GIRL WANTS HOUSEwork, 25c hour, car fare. E 8470.

BUSINESS CONNECTION. SALARY NO consideration. Canadian, moderate means, references. Consider rent small business. Box 2088, Colonist.

CAPABLE WOMAN DESIRES WORK, 25c hour. G 0029, Room 45.

DOUBLE SERVICE IN WANT ADS

You can telephone your answers as well as your classified advertisements to The Colonist. Readers are often interested in Want Advertisements that do not carry the names or addresses of advertisers, but a Colonist box number. For the accommodation of those readers who find it inconvenient to write an answer and to serve the advertiser better

We Will Take Replies to Box Numbers Over the Telephone

The Colonist service* is available from 8 a.m. to 10 p.m., excepting Sundays. Phone Empire 4114.

18 SITUATIONS WANTED—FEMALE (Continued)

CAPABLE, TRUSTWORTHY WOMAN desires housekeeping position for widower or bachelor, in Victoria. Box 2035, Colonist.

CONSCIENTIOUS PERSON WANTS work daily, or month or hour. G 1533.

EXPERIENCED SALESLADY, ALSO knowledge of bookkeeping and stenography, would accept position part or full time on commission. Box 2126, Colonist.

EDUCATED YOUNG LADY WOULD read to blind or invalid, afternoons. Terms to be arranged. Box 2052, Colonist.

EXPERIENCED WAITRESS, NINETEEN, desires work. Will take anything. Box 2054, Colonist.

GENTLEWOMAN WITH NURSING EXperience desires position with invalid as housekeeper-companion or any position of trust. 516 Trutch Street. E 5760.

GIRL, 17, WANTS POSITION IN STORE or housework, full or part time. E 5568.

HOUSEWORK WANTED BY HOUR OR day. Phone Miss Kelly. E 2578.

JAPANESE GIRL WANTS HOUSEWORK by day or hour. Phone G 7301.

LADY WOULD LIKE POSITION AS housekeeper to widower or bachelor; comfortable home in preference to large family. Box 2096, Colonist.

LADY WISHES POSITION AS COMpanion, can drive car. Box 2158, Colonist.

PRACTICAL NURSE OR HOUSEKEEPER, doctors' recommendation. Phone between 10 and 13. G 2345.

RELIABLE WOMAN WANTS HOUSEwork, by day or week. Box 2106, Colonist.

REFINED, CAPABLE PERSON, HOUSEkeeper, business gentleman or adults preferred. Box 3018, Colonist.

SOCIABLE, REFINED GIRL WISHES POsition as companion-help. Box 2062, Colonist.

WANTED—POSITION AS HOUSEKEEPer, businessman or widower preferred. Fully experienced. References. Phone E 8491.

YOUNG MARRIED WOMAN WITH A child would like to assist with household duties in return for board and room. Will pay part board. Box 2110, Colonist.

20 NURSING AND CONVALESCENT HOME

LEBANON NURSING HOME, 1270 YATES Street. Chronic and convalescent patients. Home for the aged.

21 PERSONAL

ACCURATE READINGS, PHRENOLOGY, palmistry, clairvoyance. Mme. Mobius, unsurpassed expert. Reduced rates. Balmoral Hotel, 1109 Douglas Street.

AVOID THE UNCERTAINTY—SEE THE tested proof before having your next permanent. Sert Wauda Hairdressing. Phone E 4023. 709 Port Street.

ALL SOOKE CRABS AND SHRIMPS fresh daily
SEA FOODS
632 Yates — Phone E 6041

AN ATMOSPHERE OF PLEASURE AND comfort may be enjoyed as you partake of Sunday meals at the Mayfair Cafe.

AT ASKEY'S FISH MARKET, ONLY the finest quality fresh and smoked fish. 634 Yates Street. Delivery, G 7101.

BALLROOM DANCING IN SIX-LESSON course (waltz, fox trot, swing). Guaranteed results. Private. Mr. and Mrs. George Rosaly, Fort and Elford Street. E 4854.

DID YOU KNOW THAT YOU CAN BORrow $1.00 to $1,000.00 on your diamonds, jewelry or anything of value at PACIFIC JEWELRY & LOAN CO.
Licensed Pawnbrokers
1212 Broad (opp. Colonist) — Phone G 2724

DELICIOUS SCONES, SPLENDID TEAS; Madame Eileen, reader. Cafe adjoining Atlas Theatre.

ECZEMA, ITCH, PSORIASIS, LEG ULcers. Try Geo Lea's Chinese Remedy. 636 Cormorant. Depart and Drug Stores.

EXCELLENT VALUES IN LADIES' hand-woven tweed overcoats made in England. Gordon Ellis, Ltd., 1107 Gov't St.

HOLLEY'S CAFE
FOR THE FINEST MEALS, home-cooked, the way you like them. All white help. 822 Fort St.

FRESH SHIPMENT OF PURE MAPLE sugar and syrup. Lilley's Confectionery, 1409 Douglas Street. Phone E 5511.

HALLOWE'EN, "THE WISHING WELL," Colwood Club, reserve hall in advance now. Afternoon teas, splendid week-end rendezvous.

HATS CLEANED AND BLOCKED. Victoria Hat Mfg. Co., 611 Yates. E 3515.

KALSOMINING, PAINTING, PAPERhanging, in exchange for used furniture, clothing. Exchange, 860 Yates. E 5726.

LEARN TO PLAY BADMINTON CORrectly. Lessons given. Fees reasonable. E 3889.

MADAME LE RUQUET'S ART STUDIO moved to Metropolitan Building, 605 Courtney. G 5744.

MILK, FINEST GRADE "A" JERSEY, 10 qts. $1.00. Empress Dairy. E 4371.

McLEAN'S BAKERY, TWO STORES, 1304 Douglas St. and 1052 Pandora Ave.

PLATINUM GOLD DIAMOND AND sapphire speld, cost $97 five years ago. Require money immediately. What offers? Make confidential appointment with Box 2043, Colonist.

SEE MY SAMPLES OF PERSONAL Christmas cards, $1.50 for 25. E 0619.

SAWS AND TOOLS SHARPENED. Waites' Key Shop, 719 Fort. E 4713.

YOUR WEDDING INVITATIONS AND ANNOUNCEMENTS
Printed in the Newest Styles
WE ARE SPECIALISTS
In All Types of Stationery for Use Before and After the Wedding
See Us
THE COLONIST
1211 Broad Street — Phone G 5241
Printing—Lithographing
Bookbinding—Engraving

RUPTURE
Trusses Guaranteed comfort, with security. Surgical Appliance Co., 742 Fort. E 3174.

21A HAIRDRESSERS AND BEAUTY SPECIALISTS

A PERMANENT FOR BLEACHED OR dyed hair is always a success at La France Beauty Salon. G 7443.

ALL-ROUND PHYSICAL CULTURE. Private lessons. C. F. Ellison. G 3976.

ATTRACTIVE PERMS, reasonable individual attention. Sobette Salon. G 6852.

BEFORE DECIDING ON YOUR PERMAnent get our August special low prices. Firth Brothers, 635 Fort Street. E2544.

DEEP DISTINCTIVE DESIRABLE
A PERMANENT WAVE BY TYRRELS, the Hairdressing Specialists, in David Spencer's. Phone Empire 4141.

HAIRDRESSING AND MANICURING IN your own home. Expert operator. E 8126.

21A HAIRDRESSERS AND BEAUTY SPECIALISTS (Continued)

DON'T COME HERE IF YOU WANT AN expensive permanent, for we specialise only in the lowest-priced permanents. Also in paper curling. Hollywood Beauty Shop, 817 Fort Street (above the Nutshell). E 0433.

HEAT OR HEATERLESS PERMANENTS in your own home. Guaranteed results at low prices. Also finger waving, marceling, etc. Betty Tucker, G 1187.

HAIRDRESSING IN YOUR OWN HOME. Phone E 7272.

HAIRDRESSING IN YOUR HOME. EXperienced operator. Empire 7502.

VICTORIA BEAUTY PARLORS. CALL E 8515 for a good permanent. All experienced operators. 1218 Broad Street.

23 EDUCATIONAL

BUSINESS, RADIO AND PREPARATORY courses of study. Day and evening classes. Sprott-Shaw School. E 7164.

MRS. WILFRID ORD, F.T.C.L., A.T.C.M., M.R.S.T., voice and speech specialist. 1005 Cook Street. Phone Garden 5525.

24 MUSIC

ERNEST SEMPLE, VIOLIN; MRS. E. Semple, piano and theory. G 7765.

MISS MOORE, L.A.B., PIANO-VIOLIN. Newest methods. Attractive to children, adults. Low rates. E 3946. 1360 Fort.

21B VIOLIN

MR. F. J. DARIMONT, VIOLIN teacher, moderate fees. 534 Broughton Street. E-3611.

MRS. E. S. FOOT, VIOLIN AND PIANO. 719 Cook Street. E 4952.

25 DANCING

ALL TYPES OF DANCING, MODERN and old-time ballroom, taught. Sonya Slavina, 635 Fort Street. E 8247.

BALLROOM AND TAP. GEORGE Rosaly. E 4854.

DOROTHY COX, M.R.A.D.—All branches, ballroom class, Saturday. E 7638.

LEARN TO DANCE! FLORENCE CLOUGH Dance Academy, 530 St. Charles. E 2776.

VIOLET FOWKES STUDIO—ALL TYPES dancing. 1112 Government St. E 3066.

29 LOST AND FOUND

ANYONE KNOWING WHEREABOUTS OF blue-grey white-chested Persian cat, lost on October 12, from Gosworth district, phone G 6131 and leave phone number, or write Box 3130, Colonist. Reward.

LOST—IN PEMBROKE STREET DIStrict, black Persian cat, answering name "Hallie." G 1549. Reward.

LOST — BLACK SPANIEL, VICINITY Bushby and Dallas Road. Answers to name Mickey. Phone G 2873.

LOST—THREE-STONE DIAMOND RING, on streets in Victoria. Please phone G 8240. Reward.

LOST — AT VICTORIA HIGH SCHOOL, boy's blue zipper coat. Phone G 3627.

LOST—A CAIRN TERRIER WITH HARness. G 3195.

LOST — PARCEL OF DRESS GOODS, etc., in Spencer's, Ltd. Phone G 7088.

31 MONEY TO LOAN

ANY REQUEST FOR A MORTGAGE APpreciated. See H. C. Holmes, Pemberton & Son, Ltd., 625 Fort Street. G 6134.

MONEY TO LOAN, IN ANY AMOUNTS, at low rate of interest; reasonable charges; quick decisions; building loans a specialty; also large amounts available to loan on business properties. P. R. Brown & Sons, Ltd., 1112 Broad St. Phone G 7171.

33 BUSINESS DIRECTORY

ACCOUNTING

BOOKKEEPING—Daily, weekly, monthly service, financial reports, audits. E 4928.

CHIMNEY SWEEP

HEARN, CLEAN SWEEP. PHONE G 2843. 3167 Rose Street.

EMBOSSED STATIONERY

PRIVATE STATIONERY EMBOSSED IN any design or color. The Colonist Commercial Printing Dept. Garden 5241.

FLOOR SURFACING

V. L. HARDWOOD FLOOR CO., 707 Johnson, reduced prices. G 7314.

WESTERN FLOOR, 454 GORGE ROAD. Old or new floors. E 8915.

INSURANCE

FIRE, AUTO INSURANCE — SEE LEE, Fraser & Co., Ltd., 1222 Broad Street.

LITHOGRAPHING

LITHOGRAPHING — LITHOGRAPHING, engraving and embossing. Nothing too large and nothing too small. Your stationery is your advance agent. The Colonist Printing & Publishing Co., Ltd.

PUBLIC STENOGRAPHER

ETHEL SEYMOUR, 207 CAMPBELL Building, Douglas Street. Phone Garden 2525. Authors' manuscripts, law and general. Strictly confidential.

RAZOR BLADES

£ STERLING MAY FALL, BUT DAYmark blades never. At better drug stores.

WINDOW GLASS

WINDOW GLASS REPLACED AT shortest notice. Auto glass replaced while you wait. Mellor Bros., Ltd., 819 Broughton Street. Phone G 5021.

WOOD AND COAL

$4.50 FRESH, SCREENED, FIR HEADSAW SAWDUST CASH, 50 sacks (one unit), delivered in city. Lemon, Gonnason Co., Ltd. E 7141-7142.

A BARGAIN CENTRE — WOOD, ALL kinds. All best fir, guaranteed never in salt water. Special sale, one week only. One cord, $2.75; 3 cords, $7.75; inside blocks, stove length, $4 cord, 2 cords, $11.50, for furnace or cook stove. Goes twice as far as millwood. Dry millwood, $4.50 cord; dry blocks, stove length, $5 cord; dry cordwood, 1st growth, stove length, $6 cord; dry kindling, $4 cord.
Agents for YOUBOU TIMBER CO.
E 2743 — 2514 Douglas

A BARGAIN—SPLIT WOOD, SPLIT BY machine, ready for cook range, saves lot trouble and time. Also heavy bark slabwood mixed with inside blocks, dry enough for basement, from Duncan tie mills, never in water, ready to burn; goes twice as far as millwood. 12-inch especially for furnace and fireplace, regular $4, now $3.25, two for $6. Sole agent, Hillcrest and Mayo Bros. G 3015.

ALL SPECIALS FIR MILLWOOD, $2.35; dry fir millwood, small, $3.50. Never in salt water, slabs and blocks, $3. Malahat slab, $3.75; bone-dry, $4.85. Cordwood, semi-dry, $5.75; bone-dry, $6.50. Dry cedar for furnace, etc., $1.50. Dry kindling, $3.50. All stove lengths and large cords. Coal, $9.75 ton and up. Bark, sawdust, etc. Wood sawn, 65c. Dent's. E 7959.

A BIG SALE SOOKE DRYLAND—MILLwood never been in water mixed with inside block, every stick guaranteed Douglas fir, easy to split, $2.85 cord; over three cords, $2.75; bone-dry millwood, $3.50. Famous Fuel Company. Day or night. E 2924.

A BARGAIN SALE FOR TWO WEEKS. Up-Island dryland millwood, $2 cd., 2 cds. $3.75. All fir block and bark slabs, 12-in., never in water, $2.50 cd. Bone-dry, $3.50 cd. Sooke Dry Wood Co. E 8925.

ANOTHER BIG SALE — DRY INSIDE blocks, mixed with heavy bark slabwood from Up-Island, $3.25 cd., 3 full cds. $9.50, never been in water. Ronald R. Hopkins Coal & Wood Co. E 7916.

A BARGAIN—SOOKE ALL-FIR SLABS mixed inside blocks, guaranteed, 12-in., never in salt water, 1 cd. $2.75, 2 cds. $5.50. Agent for Kapoor Mills, Ltd. E 9111.

A 1 Dry Cordwood, $4.50 C.O.D. in 2-cd. lots. Fir millwood, 2 cds. $4; inside $4 cd. Dry alder. Can Wood & Coal. G 3268.

ALL FIR MILLWOOD, 2 CORDS FOR $4. Heavy slabs, 2 cords $5.50. Inside $4 per cord. Colwood Wood Co. G 4044.

ALL DRY CEDAR, NO KNOTS, $1.75 CD. All big blocks for furnace, $2.00 cd. Bone-dry, $2.75. E 8135. E 3182.

ALL DRYLAND WOOD, BARK SLABS, inside blocks, dry, 1 cord $3. E 8511.

BIG 2-WEEK SALE—KILN-DRIED 12-inch small inside blocks for kitchen and kindling, easy split, no knots, reg. $5, now $4, 2 cds. $7.75. Also bark slabwood, mixed with dry inside blocks, from Duncan. Never in water, 13-inch. All fir, no cedar or hemlock, no pitch. Beats cordwood. Ready for basement. Ideal wood for furnace and fireplace. Reg. $4.25, now $3.25. 2 cds. $6.25. O.K. Fuel Co. G 0520.

CLEAN COAL, WOOD. UNION SHOP. Victoria Fuel Sales, E. Belcon. E 7734.

33 BUSINESS DIRECTORY (Continued)

BEST HEAD SAWDUST, FROM MALAhat Tie Mills, $3.50 per unit. J. E. Painter & Sons, 617 Cormorant. G 2541.

BEST MIXED MILLWOOD, $3.50 CORD; dry slabwood, dry blockwood. Lemon, Gonnason wood. G 2647.

CAMERON'S BONE-DRY KINDLING, $4 cord, e.o.d. E 4135.

CORDWOOD YOUR WIFE CAN SPLIT, semi-dry, $4.35 cord. E 7959.

FIRST-GROWTH CORDWOOD, 3 CDS., $10.00, 4-ft., $4.25. J. Albion. E 7662.

GUARANTEED ALL DOUGLAS FIR, 2 cords $5.00. Bone-dry, $3.75 cd.; inside blocks $4.00; thick slabs, $3.50 cord; dryland, $3.35 cord. Shawnigan Douglas Company. E 3914. Agents, Selkirk Lumber Company.

LIGHT kindling, $1, heavy kindling, $1.50 half cd.; dry stovewood, $4 cd. G 3341.

WOOD TAKEN IN, 40c CORD; 2 CORDS 75c. E 2110.

WOOD SAWN, 85C CD.; SINGLE CD. 75c. E 0518. McPhee, 410 Quebec.

$2.50 CD., STOVE LENGTHS, 2 CDS. $5. Heavy slab, $3.50. Inside $4. Dry slab, $3.75; all Douglas fir. G 5334.

$2.50 CD., Shawnigan, Hillcrest, Duncan Dryland Wood, all fir. G 6413.

$3.75—UP-ISLAND SLAB, 12" RODgers' Wood Co., Alpha St. G 3314.

34 PROFESSIONAL DIRECTORY

MASSAGE

SWEDISH AND REDUCING MASSAGE, steam bath. 1025 Mason. E 1762.

SWEDISH Massage, Steam Paths, Colonic Irrigation. 506 Campbell Bldg. E 2731.

SWEDISH MASSEUR

SWEDISH Masseur. Treatment your home. O. H. Lowenborg. E 9989, night G 1556.

OSTEOPATHIC PHYSICIANS

DR. VERNON B. TAYLOR, REGIStered and licensed. 407-8 Belmont Building. Phone Empire 7623.

PATENT ATTORNEYS

A. W. BOYDEN, REGISTERED PATENT Attorney. 402 Union Bldg. E 6334.

A. J. GRAY, REGISTERED PATENT attorney. G 6712. 815 Pembroke.

ERNEST E. CARVER, F.P.I.C.
Registered Canada and U.S.
Patents and Trade Marks in All Countries
789 W. Pender, Vancouver. Phone Sey 1253.

37 MISCELLANEOUS

SAWS, ALL KINDS, FILED, SET, gummed, etc. Phone W. Emery. 1567 Gladstone Avenue.

FIRST IMPRESSIONS
Are Conveyed by the Style and Quality of Your Letterhead
Neat and Attractive Lettering in This All-Important Detail Is as Essential as Good Dressing in a Personal Interview
We Take Pride in Our Work
THE COLONIST
1211 Broad Street — Phone G 5241
Printing—Lithographing
Bookbinding—Engraving

38 TO RENT—MISCELLANEOUS

A STORE TO RENT — CORNER CONstance Avenue and Esquimalt Road. Phone E 2759.

APARTMENT HOUSE DISTRICT
STORE ON COOK STREET, CLOSE TO Fort. Suitable for any type of merchandise. Apply The Royal Trust Co., 1202 Government Street. Phone E 4126 or E 9012.

SMALL SUBURBAN STORE, HEATED, $25 per month. Apply The Royal Trust Co. E 4126.

TO RENT—A BAKER'S BRICK OVEN TO hold 250 loaves. Phone G 4015, after 8. G 2282.

40 FOR SALE—MISCELLANEOUS

40A BUILDING MATERIALS

CANADIAN Western Woodworkers. Sashes, doors and general millwork. G 4013.

THE MOORE-WHITTINGTON LUMBER COMPANY, LIMITED
Established 1893
LARGE STOCKS, RIGHT PRICES. Lumber, millwork, gyproc, masonite, shingles, etc.
You are cordially invited to visit our MODEL KITCHEN at Bridge and Hillside.
OUR BUSINESS IS BUILT UP BY SATISFIED CUSTOMERS

SIDNEY SPEEDY SERVICE
WHEN you figure on building a garage, let us give you a price on the material. Lumber and building materials of all kinds carried in stock.
SIDNEY LUMBER
Garden 2515 — 2116 Government St.

1 x 3 CLEAR FLOORING, K.D. SPECIAL at $27.00 per thousand. R. A. Green Lumber Co. G 7614.

40B CLOTHING, FURS, SHOES, ETC.

GENT'S GREY TWEED OVERCOAT, 42, equal to new, $10.50; tuxedo suit, 40, $15. G 6026.

LADY'S HUDSON SEAL FULL-LENGTH coat, size 36, perfect condition. Cost $400, accept $75. Phone G 4940.

40D FURNITURE

ANTIQUE MAHOGANY CARD TABLE, $34.50; mahogany dining table, $42.50; dressing table, $28. Holland Bros., 733 Fort Street. E 0913.

A SNAPPY NEW PILLOW ARM CHESterfield set, just arrived, save $20 on this. Others just in; see them today. Heaney Storage Co.

FEW GOOD ADVERTISING BUYS—Solid oak dining set, $29; 3 walnut dining sets, $32, $42, $45; walnut finished dining suite, $39; solid fumed oak dining suite, $39. Singer drop-head sewing machine, $16.50. Singer cabinet sewing machine, $45. Singer electric sewing machine, $35. 4 solid oak buffets, $14 to $16. 3 china cabinets, $11.50, $15, $29. WILLOWS PLOWMAN CO., "The Second-Hand Store That's Different." 705 Johnson Street (next McFarlane's drug store). Phone G 4424.

IT WILL PAY YOU TO CONSULT US BEfore buying a Chesterfield set. Victoria Upholstery Co., 1813 Douglas St. G 7934.

NINE-PIECE SOLID WALNUT DININGroom suite, cost $425, special $99.50. Holland Bros., 733 Fort Street. E 0913.

40E MUSICAL INSTRUMENTS

A FINE SELECTED STOCK OF RECONditioned pianos at Fletcher Bros. Music Store, including Steinway, Heintzman, Gerhard Heintzman and Willis. Convenient terms.

CLOSE OUTS, B FLAT CORNETS, REGular $21.50, special $9.95. Hawaiian or Spanish guitars from $7.50. Fletcher Bros. (Vic't.), Ltd.

CONN C MELODY SAXOPHONE, SPEcial $29.50. George Music Store, Pandora Avenue.

CLARINET, BUFFETT, BOHEM, B FLAT. $20 or exchange ladies' bicycle. E 0437.

FOR SALE—GERMAN 'CELLO, GENUine Antonius Stradderins. Phone E 0754.

FOR SALE—HENRY HUBERT PIANO IN good condition. Phone E 8195.

PIANO ACCORDION, HOHNER, 120-bass, slightly used, reasonable price. E 4928.

SPECIALS — GERMAN-STYLE ACCORdions, from $4.50. Guitars from $7.50. Chromatic harmonicas from $1.60 to $8.00. See the most complete stock of musical instruments in the city. Fletcher Bros. (Victoria), Ltd.

SMALL AMERICAN ORGAN, $15. Cottage piano, $27.50. Hickling, 709 Johnson.

"THE BAY" HAS PIANOS AT BARGAIN PRICES

Henry Herbert	$139
Williams	$139
Dominion	$159
Gourlay	$175
Willis	$225
Heintzman	$225

You may purchase one of these special values for as low as $10 cash, balance arranged.
—Third Floor, Hudson's Bay Company

WILLIS PIANOS at prices and terms to suit. Largest selection in Victoria of new and used pianos. See us before buying.
WILLIS PIANOS LTD.
726 Fort Street

40 FOR SALE—MISCELLANEOUS (Continued)

PIANO, IN EXCELLENT CONDITION, with bench, $150 or what offers. Box 292, Colonist.

40F RADIO

AERIAL AND FLAGPOLE SPECIAL, 2 weeks, 35 to 50 ft., $1.75 to $3.50, delivered. Colquitz 81K.

E 6614 FOR SCIENTIFIC RADIO REpairs. F. W. Rose, 714 Cormorant St.

FOR THE BEST RADIO SERVICE SEE H. D. MAINWARING & CO. 723 Fort St. — Phone G 7821

USED ELECTRIC RADIOS FROM $14.50. Easy terms. MacDonald Elec. E 1171.

MAC'S
Radio and Delivery Service
Empire 9325
ROGERS 5-TUBE TABLE MODEL, $24.50
Authorized General Electric Radio Dealers
Trades — Terms

1937 RADIOS FOR HIRE BY WEEK OR month. Aaronson's Cut-Rate Store, 1328 Gov't St. G 4722.

5-TUBE RADIO, CHEAP FOR CASH. Phone E 5248.

40G OFFICE AND STORE EQUIPMENT

DISPLAY CASE, 6 FT. x 4 FT. x 2 FT., double glass, 2 shelves, newly painted. E 7515.

40H NURSERY STOCK, PLANTS, ETC.

FALL PLANTING PAYS. WE ARE NOW shipping. Get your order in as soon as possible. LAYRITZ NURSERIES, LTD., 750 Fort Street. Phone G 3733.

STRAWBERRY RUNNER, BRITISH SOVereign, raspberry canes (Cuthbert), for Fall planting. Hansen, Haliburton Road, Royal Oak. Phone Colquitz 34Y.

STRAWBERRY PLANTS, BRITISH SOVereign. S. Vantreight, Royal Oak. Phone Colquitz 34W.

40K BICYCLES AND MOTORCYCLES

B.S.A. 22-IN. BICYCLE, LIKE NEW. Apply Stall 110, Public Market.

C.C.M. BICYCLES, $12.50 TO $27.50. Bicycles repaired. We also buy old bicycles and parts. Aaronson's Cut-Rate Store, 1328 Gov't St. G 4722.

FOR BICYCLES, JOYCYCLES, SIDEwalk cycles, streamline tricycles, wagons, accessories and expert repairs for such, see Harris' Bicycle Store, 738 Fort St., next to Ray's Market.

GENT'S BICYCLE, ALMOST NEW, 22-inch frame, $20. Phone E 9779.

SEE OUR BOOTH NO. 48 AT THE Winter Fair. New models in joycycles, wagons, bicycles, etc., on display. Your inspection invited. Robinson's, 1230 Broad Street, opposite Colonist.

1929 INDIAN FOUR. CASH OR TERMS. Uplands Garage.

40L STOVES AND RANGES

A NUMBER OF LARGE-SIZED KITCHEN ranges, in exceptionally good condition, now in stock. McDowell & Mann, 1000 Douglas Street. Phone E 4138.

ALL-CAST RADIATOR PIPELESS FURnace, installed, complete, $79.00. B.C. Hardware, 718 Fort.

ALBION FRANKLIN HEATERS, $12 AND $14, circulating heaters, $16 and $18. Carter's Stove Store, 822 Fort St. E 3511.

FOR GOOD, NEW AND USED RANGES, boilers, furnaces and all good repairs. Southall, 801 Fort St. G 3961.

FOR SALE—MASTER OIL BURNER, IN perfect condition, $15. G 4892.

LORAIN RANGE AND OIL BURNER, in good working order, $25. G 1371.

MASTER OIL BURNER, COMPLETE, $25. Phone E 8681.

NO. 12 FRANKLIN HEATER FOR SALE, cheap. G 7952.

ONE USED PIPELESS SUNBEAM FURnace, complete, in good condition, reasonable. Universal Sheet Metal. E 1515.

SPECIAL—WESTINGHOUSE ELECTRIC Range, four burners, fully automatic, with clock. Clearing at $84.50. Easy terms arranged. Third Floor, Hudson's Bay Company.

TWO HEATERS, ONE WASHINGTON, one Globe, practically new, reasonable. 204 Superior.

USED VECTO CIRCULATING HEATER with 9" Imperial oil burner in perfect condition, heat two to five rooms, $65 installed. Terms arranged. On demonstration at Coast Hardware, 1418 Douglas Street.

40X MISCELLANEOUS

AN Assortment of Handbags for Street, evening wear, $1.00 up. McMartin's Leather Goods, 716 Yates, 811 Government.

ALL MAKES SEWING MACHINES REpaired, needles, parts. Taylor & Co., 738½ Fort.

ALL SCREENED BLACK SOIL, NO weeds, $4.50 load. Manure. G 4210.

BELTING AND PULLEYS, BEARINGS, shafting, babbitt, etc. Prices reasonable. Capital Iron & Metals, Ltd., 1832 Store Street, Victoria, B.C.

BLACK SOIL, DOUBLE LOAD, $4.50. Old manure and rock. G 3486.

BARRELS, EMPTY LIQUOR, 10-GALLON. Wilkinson, cor. Gorge and Washington.

B-H ENGLISH PAINTS AND MURESCO. Hickman-Tye Hardware Co. Ltd. G 8137.

CALL US FOR FREE ESTIMATES ON repairs to all makes of electric washers. No obligation. Phone G 7511.

CASH'S BROKERAGE. WE FIND WHAT you want, sell what you don't need. Cars, bikes, radios, etc. 734 Middleton. G 6959.

CLAY, SOIL, CINDERS, ROCKS, SAND, gravel, manure, $3 delivered. G 5564.

CAPITOL MATTRESS FACTORY. RENovating specialists. 720 Fisgard. E 0533.

DO NOT TREAT YOUR PRINTING AS JUST ANOTHER EXPENSE
EVERY piece of printed matter that leaves your office carries a message. Emphasize that message by the use of quality printing.
THE COLONIST
1211 Broad Street — Phone G 5241
Printing—Lithographing
Bookbinding—Engraving

ELECTRIC HEATERS ARE VERY HANDY in this damp weather. Hotpoint heaters, $4.15; superior heaters, $4.75. Glo-Bar heaters (a wonderful heater), $11.85. Murphy Electric Co. Ltd., 731 Yates St. Phone G 1713.

ELECTRIC WIRING AND REPAIRS. Royal vacuum cleaner, like new, $15.00. Electric fixtures at lowest prices, new designs. Bridge lamps, $2.95. H. D. Mainwaring, 722 Fort. Phone G 7821.

EMBOSS YOUR ADDRESS ON YOUR personal stationery, at home, with a Diggon-Hibben hand embosser, only $3.95.

EXPERT CHINA AND GLASS RIVETting. Antique china restored. W. Dickinson, Suite 20, 628 Courtney. G 0026.

ENGLISH SOL. BABY BUGGY, LIKE new, storm covers, $15. G 3778.

ENGLISH PRAM FOR SALE, $15. Terms to responsible party. E 2743.

FOR SALE BY TENDER, 1,600 FEET OF pipe, from 1½-in. to 3-in., 6,000 sq. ft. of glass and 6 section boilers. 2675 Richmond, corner of Kings.

FOR SALE—GOOD STOCK SADDLE, IN good condition. Apply Mrs. Fletcher, corner McKenzie and Davie.

FOUR ELECTRIC SEWING MACHINES (used), sacrifice prices. Taylor & Co., 738½ Fort.

ATTENTION!
GRAPES RIPE AT HIGHWOOD. JELLY and wine, 3c lb. Bring containers. R. D. Tait, Keating.

GET YOUR SUPPLY OF STAPLES NOW at our clean-out price. Regular $2.50 box for $2.00. Rostitch Sales and Service, 811 Fort. E 5351.

GOOD CARBINE WINCHESTER, 30-30, $25 or exchange ladies' bicycle. E 0437.

HONEY EXTRACTOR, TWO-CAGE, REversible, $10. Box 2102, Colonist.

MURESCO WILL NOT RUB OFF. WILL not fade, is easy to use. Harris Andrews Paints Ltd., 711 View St. G 4713.

MEN'S WINTER UNDERWEAR COSTS less at Pritchard's, 1227 Government.

MANURE FOR SALE, $3.50 PER LOAD. Phone E 7267.

PLATINUM GOLD DIAMOND AND sapphire speld, cost $97 five years ago. Require money immediately. What offers? Make confidential appointment with Box 2042, Colonist.

40 FOR SALE—MISCELLANEOUS (Continued)

OWN YOUR OWN TYPEWRITER PORTables, $45.00 and up. Terms arranged. Remington Rand, Ltd., 921 Gordon Street. G 6013.

OLD COW MANURE AND SOIL FOR sale, $4 per load. G 6637.

QUEENSWOOD—BLACK VIRGIN SOIL. No weeds or stones. Sidney Lumber. G 2515.

RIFLE, 32 CAL., $3.75; FIELD GLASSES, $6.75; 6-power prismatic glasses, $17.50; gents' watches, 95c; telescopes, $1.50; radio tubes, 50c; new Dunlop tires, $1.10; steel fishing rods, $1.25; microscopes, $1.75; Waltham and Elgin watches, $4.75; latest-style spectacles to fit any sight, $2.75. Aaronson's Cut-Rate Store, 1328 Gov't.

SPECIAL — ONE SINGER ELECTRIC portable, $25; one drophead Singer treadle, like new, $35, terms. Singer Sewing Machine Co., 728 Yates St.

SWEET CIDER, 45c PER GALLON. KING apples and Northern Spies, $1 per box mixed, 60c. 2675 Richmond Road, corner Kings.

SILENT SALESMAN, 12-FOOT PLATE glass, electric lights, marble base, reasonable. Heaney Cartage Co.

VACUUM CLEANER FOR RENT BY day or week. We deliver and collect. Phone Empire 3322.

AN ATTRACTIVE LABEL ON YOUR GOODS
WILL arrest the attention of the buying public. We execute any design or combination of colors.
See Our Samples
THE COLONIST
1211 Broad Street — Phone G 5241
Printing—Lithographing
Bookbinding—Engraving

WE TAKE DOWN AND STORE YOUR awnings for the Winter. F. Jeune & Bro. Ltd., 570 Johnson Street. G 4632.

WINTER APPLES, 50c BOX. BRING own containers. 852 Devonshire.

WELD, BRAZE, SOLDER, COMPLETE tool, $3. Goddard & Co., Sidney.

12-GAUGE SHOTGUN, FOUR YEARS old, case and cleaning equipment, $8.50. Century Arts Shop, 744 Fort. E 3325.

$55 — GOOD BUILDING LOT ON Davida Street. Apply Suite 1, 238 Gorge Road.

41 WANTED—MISCELLANEOUS

A REPUTATION FOR PAYING HIGHest prices for rags, bottles, tools, stoves, furniture, or anything you wish to dispose of. We call anywhere any time. G 4752.

ANYTHING YOU CAN DO WITHOUT for ROTARY JUMBLE SALE. WILLOWS, PLOWMAN CO., 705 Johnson Street, who will pay biggest prices for Good USED FURNITURE.

ANTIQUE SILVER AND JEWELRY—Do not sell at scrap prices. We pay $1.00 to $7.00 an ounce. E 0842. 1214 Government, opposite Wilson's.

BOOKS WANTED FOR CASH. ALL kinds, any quantity. Book Nook, 1214 Government. E 3011.

CASH FOR OLD GOLD SILVER
PACIFIC JEWELRY & LOAN CO.
Licensed Pawnbrokers
1312 Broad St. Opposite Colonist. G 2724.

DISPLAY FIXTURES, SUITABLE FOR ladies' wear; also typewriter. E 2579.

ELECTRIC OR GAS-DRIVEN WASHING machine, copper, reasonable for cash. Box 1937, Colonist.

FURNITURE WANTED. G 7921.

OFFICE TABLE OR DESK, CHEAP. Price, where and when can be seen. Box 2081, Colonist.

WANTED—25-30-H.P. STEAM BOILER, 100-125 lbs. working pressure. The Heat Shop.

WANTED—GENTLEMAN'S BICYCLE, C.C.M. preferred. State size and price. Box 2045, Colonist.

WANTED, CHEAP FOR CASH, WHITE enamel bath. Box 2077, Colonist.

WANTED—FEED GRINDER, IN GOOD condition. Phone Keating 22Y.

WANTED — FURNITURE, TOOLS AND men's clothing for cash. G 4913.

42 POULTRY AND LIVESTOCK

42A POULTRY AND SUPPLIES

FOR SALE — THREE BARNEVELDER cockerels, two cocks, $2 to $5. E. Jealouse, corner McRae and Shelbourne.

JUST ARRIVED, 100 LEGHORN PULlets, fine laying strain. Day & 646 Cormorant. Phone G 4015.

LAST LEGHORN PULLETS THIS SEAson, 75c to $1.50. 1188 Union Avenue.

WANTED — TWELVE JERSEY GIANT pullets (white preferred), ready to lay. State price, delivered. F. G. King, Port Renfrew.

30 LEGHORN PULLETS, $1 EACH. 3107 Shelbourne St. E 3935.

42B HORSES

BEAUTIFUL, TALL, WELL-BRED BAY mare, four years old. Wonderful jumper, good tempered and easy to handle. Gostland, McTavish Road, Sidney, B.C. Phone 58X.

42C CATTLE

OWING TO LEASE EXPIRING, WILL sell a few Holstein cows or heifers, $50 up. M. Wilson, Hillbank.

42E GOATS

GOAT BREEDERS! IMPROVE YOUR stock by breeding to purebred bucks of best milk strains. Saanen bucks at:
E. H. Smart, Glanford Avenue (E 1242).
E. C. Braithwaite, Old West Saanich Road (Colquitz 81K).
Mrs. Mary W. Lockwood, Cobble Hill (52R1).
Toggenburg buck at Burton's Goat Dairy, Gordon Head (Albion 47).

42F DOGS

BIRDCAGES AND STANDS. LOVELY colors, large sizes, from $3.50 complete. Pet Shop, 1412 Douglas Street. G 5721.

FARM HOME OFFERED SMALL DOG (male). Particulars, breed, age, etc. J. Morris Smith, R.R. No. 2, Duncan, B.C.

PEDIGREED KERRY BLUE TERRIERS, three months. J. Moraes. E 6650.

WIRES, SCOTTIES, SEALYHAMS. HUNTing dogs. Nitinat Kennels, Island Highway. E 4913.

42X MISCELLANEOUS

GOATS, TWO GOOD ONES FOR SALE, cheap, both milking. Come and make an offer. Also large, clean garden carrots, 90c per 100-lb. sack. Porter, Glyn P.O., Saanich.

MANGELS FOR SALE, $7.50 PER TON. Arthur Adams, Lake Hill. Phone G 1338.

47 ROOM AND BOARD

A PRIVATE HOME WITH GOOD board. Fairfield district. E 0998.

BOARD RESIDENCE, private family, Oak Bay, good residential, near bus. E 1666.

BOARD-RESIDENCE, NEAR PARLIAment Bldgs. Reasonable. 505 Gov't.

CLOSE IN — Most comfortable home, lovely district. $10. Linden. E 4937.

LADY OFFERS NICELY FURNISHED bed or bed-sitting room, good board; reasonable. 1020 Johnson Street. G 7836.

ROOM AND BOARD OR LIGHT HOUSEkeeping for business girl, walking distance. 432 Government St. Phone G 3870.

ROOM AND BOARD IN PRIVATE HOME, close in. E 3087.

ROOM FOR TOURISTS. HOT-WATER heat. E 5653. 10 minutes Oak Bay car.

ROCCABELLA — PRIVATE BOARDING house, central, reasonable. G 0020.

WELL-FURNISHED ROOM IN PRIVATE home, fifteen minutes' walk to city, steam heat, good home cooking. Highly recommended. Moderate rate. Phone E 8483.

1035 OLIPHANT — HIGHLY RECOMmended home for business gentleman; well heated and every comfort. Phone E 2712.

48 ROOM AND BOARD WANTED

WANTED—ROOM AND BOARD FOR baby, two years old. Box 2145, Colonist.

49 ROOMS TO RENT

49A FURNISHED

THE CECIL HOTEL
BRIGHT OUTSIDE ROOMS, REASONable rates. 1322 Blanshard.

AMart for Busy Readers—Property for Sale or Trade

TO OUT-OF-TOWN SUBSCRIBERS

Out-of-town subscribers who wish to answer advertisements in which only the telephone number of the advertiser is given, may mail their replies to The Colonist and The Colonist will communicate such replies to the advertiser.

49 ROOMS TO RENT (Continued)

FURNISHED ROOMS OR SUITES TO rent, from $2.50 weekly up. New England Hotel 1312 Government. G 6460

THE HOTEL DOUGLAS IS OFFERING EXTREMELY LOW RATES for transient and permanent guests. Inspection invited.

49B UNFURNISHED

TWO UNFURNISHED ROOMS, GROUND floor, close in; $6 month for elderly couple, very quiet. Box 2150, Colonist.

50 ROOMS WANTED

50A FURNISHED

WANTED—FURNISHED BED-SITTING-room, reasonable, Oaklands district. Phone E 5360.

51 HOUSEKEEPING ROOMS TO RENT

BEAUTIFUL, LARGE, COMFORTABLE, sunny room, with kitchenette, close in. G 1429.

COMFORTABLE ROOMS AND KITCHENette; central; cleanliness guaranteed. 416 Bellavilla.

FURNISHED AND UNFURNISHED rooms, with kitchenette, fireplace, private bathroom; beautiful situation, block from car; reasonable. G arden 1070.

FURNISHED OR UNFURNISHED, HEATed, three minutes from Hudson's Bay Whitby, 2107 Blanshard. E 5568.

51A FURNISHED

ATTRACTIVE BED-SITTING ROOMS, with kitchenette, studio lounges. Very quiet and comfortable. From $15 month. Also by day or week. 1114 Rockland Avenue. G 0024.

A BRIGHT, WELL-FURNISHED HOUSEkeeping room, close in. 649 Burdett.

AT 733 VIEW, HOUSEKEEPING ROOM, one-half block from Spencer's. G 5989.

A WARM WELL-FURNISHED ROOM, h.-w. heat, Fairfield. 1029 Pakington.

AT "PENRYN," 1031 Pendora — Quiet, warm, furnished housekeeping rooms.

COMFORTABLE FURNISHED, UNFURnished rooms, suites; h. and c. water room service; kitchenette. Low rates. Devonshire House, 722 Fort St. G 0123

COSY FOUR AND TWO-ROOM SUITES, housekeeping rooms, bedrooms. RITZ HOTEL, 710 Fort Street. G 7156.

CLEAN BED-SITTING-ROOM FOR quiet person, furnace, $8. E 2465

FURNISHED HOUSEKEEPING ROOMS, gas, heat. 1124 Fort St.

FURNISHED HOUSEKEEPING ROOMS, flats, cabins; $8 mo. up. 1038 Hillside.

FURNISHED HOUSEKEEPING ROOMS, clean, warm. Leland Apts. G 7915

FURNISHED HOUSEKEEPING ROOMS, 1160 Fort Street

HOUSEKEEPING SLEEPING ROOMS—Modern, $2.50, $3.00 a week. Yale Rooms, 711 Johnson Street. Phone G 0029

HOUSEKEEPING ROOM, ALL CONveniences, reasonable. 1145 Rockland.

JAMES BAY (569 TORONTO) — COSY bed-sitting, kitchenette, furnace. E 4765

LARGE HOUSEKEEPING ROOM WITH cook stove, walking distance. 225 Quebec St. Phone E 6605.

TWO BRIGHT ROOMS, $10.50 MONTH each, gas included. 121 Menzies E 3469.

TWO FURNISHED ROOMS, $5 A MONTH, for light services. E 2173.

734 HUMBOLDT ST — HOUSEKEEPING rooms, furnished. G 0249

920 YATES — HOUSEKEEPING AND bedrooms. Reasonable. E 3016

51B UNFURNISHED

FAIRFIELD, TWO ROOMS, GROUND floor, light, water, adults only. $10. One block from Cook. 452 Chester. G 5836

53 FLATS AND APARTMENTS TO RENT

A VERY COMFORTABLE BUNGALOW-type house, light floors, hot-air furnace. Close to transportation and schools. Very reasonable rental. Immediate possession. Apply The Royal Trust Company, 1202 Government St. Phone E 4126.

AILSA, 830 COOK — BEST MODERATE priced two-room furnished and unfurnished suites in Victoria; nice location; close to town; fully modern. E 0961

AT STOBART APTS, HEART OF BUSIness and theatre district, housekeeping and sleeping, elevator, fireproof, greatly reduced rates; transients $1. G 0048 745 Yates.

APARTMENT, FURNISHED, TWO BEDrooms, living-room, $20, near High School. 1251 Pandora. E 2848

AT MOUNT EDWARDS, 1002 VANCOUver St., completely furnished suites; monthly or transient. E 4322 or G 4121.

A FURNISHED TWO-ROOM APARTment, with sink, phone included; $15.00. Close to High School. E 2648

AT 616 QUEENS AVENUE—TWO FURnished rooms, clean, quiet and select, close in. Phone E 8220

AT THE SAVOY MANSIONS — FURnished apartments, quiet, central

ALVIN—SMALL MODERN, FURNISHED, heated apartment. 1009 Johnson St.

A FURNISHED 2-ROOM SUITE, TWIN beds, garage. 623 McClure. G 7991

AT MONTROSE APT. HOTEL—Furnished suite with all modern conveniences

APTS., PERMANENT, TRANSIENT, heated, reasonable. 845 Princess. G 0160

AT OLYMPIC, 1130 MAY. COSY bright two-room furnished suites

AT 845 DUNEDIN STREET, CLEAN bright apartments. G 7782

BEVERLY HOTEL AND APARTMENTS
Next to Everything in Town

WE have a few vacancies, furnished or unfurnished, with or without bath. Gas, light, hot water, steam heat, fine lounge and elevator included in price. Nicely furnished rooms by the day.
724 Yates Street Near Douglas
JAS. A. GRIFFITH, Prop. G 0276

BROADWAY COURT, 442 SUPERIOR ST. Unfurnished suite, southern exposure. Well heated. Walking distance. E 2022

BRIGHT, SUNNY SUITE, NEAR BEACON Hill Park, gas range, water heater; 3 rooms, $14. 251 Cook. G 3161. Unfurnished

CHARMING FULLY FURNISHED FOUR-roomed suite, Duchess Apts. E 6940. Two front rooms, no stairs. The Lodge, G 7756

CONVENIENT FLAT, OVERLOOKING sea, gas range, reduced rent. 16 Boyd Street

CLEAN SUITES AND ROOMS, LIGHT included. Scott Apts. G 0256

FURNISHED UPPER DUPLEX, FOUR rooms, bathroom, sleeping porch, newly decorated, separate entrance, near car; high residential locality. G 7826

FURNISHED SUITE OR ROOMS, FAIRfield, near park and sea. G 5657

HARROGATE APARTMENTS, 1303 Beach Drive, Oak Bay; fully furnished, exclusive. E 9552

JAMES BAY—2 AND 3-ROOM UNFURnished suites to rent. E 2172.

LARGE, SINGLE UNFURNISHED SUITE, private bath. 940 Linden Ave

MARINE CHALET, OAK BAY, VICtoria's finest furnished kitchenette apartments, electric refrigeration, steam heat, near beach, car line and golf links. Winter rates now in effect. Take No. 1 street car or phone E 5531

MANOR MANSIONS—BEAUTIFUL VIEW, sunroom, electric equipment. G 6126

NEW DUPLEX, FULLY MODERN, LIGHT floors, fireplace, furnace, fuel elevator, tiled three-piece bathrooms de luxe, desirable kitchen with nook, four spacious sunny rooms each. Rent $22 and $18, respectively. Apply 1020 Pandora Boulevard

NEWLY DECORATED SUITES, QUADRA Apartments, $22.50 and up. Empire Realty Co., 1006 Broad

OAK BAY, FURNISHED THREE ROOMS and kitchen, heated. E 0226

53 FLATS AND APARTMENTS TO RENT (Continued)

ONE VACANCY, "PARK MANSIONS," 802 N. Park, large, fully furnished; private bath; moderate rental. E 5072

"ROSEMONT MANOR," JUST COMpleted; modern, spacious, five-room unfurnished suites; well heated; 1612 Quadra. Centrally located, opp. St. John's Church. Apply Apt. 2. E 0264-E 5521.

ROCKLAND COURT, NEXT TO GOVernment House, spacious 5-room suite, south aspect, well heated, unfurnished or furnished. G 5613 or E 6885

ROSEBERRY HOUSE, MICHIGAN ST.—Comfortable ground floor suite, adults, $20. G 2610.

STOBART APTS.—HEART OF BUSINESS and theatre district; housekeeping and sleeping; elevator; fireproof, greatly reduced rates; transients, $1. G 0048. 745 Yates.

TWEEDSMUIR MANSIONS, PARK Boulevard, Victoria's newest apartments, furnished and unfurnished. Apply Suite 10, or E 4946.

UNFURNISHED FLAT, CLOSE IN; 3 rooms and bath; hot-water heat. Reasonable rent. G 5859.

UNFURNISHED AND FURNISHED three and four-room flat, garage; $12.50 up. 440 Gorge.

507 NIAGARA—ATTRACTIVE 4-ROOM suite; gas range. Phone E 4181, or Janitor, Niagara Apts.

600 GORGE Rd. East—Nicely furnished 3 and 2-room apts., heated, piano; 10 minutes Hudson's Bay; garage. $12 up.

55 HOUSES TO RENT

DONCASTER DRIVE, SAANICH, FOUR rooms, modern; garage, orchard, 1½ acres, partly furnished, $16. Cordova Bar, four rooms, furnished, $12.50. Cordova Bay, four rooms, furnished, $20. Olive St., six rooms, $21. Walton St., bungalow, six rooms; garage; $22.50. Bushby St., three-room apartment, $13. Craigflower Road, four-room apartment, $12.50. Russell St., four-room apartment, $12.50. Roseberry Ave., four-room furnished apartment, $20. Further list at office. Apply E. E. Heath, 625 Yates St.

3835 SAANICH ROAD TO RENT—Five rooms, three-piece bathroom.

55A FURNISHED

FURNISHED MODERN FOUR-ROOM cottage, near High School; furnace, cement basement. Phone E 2848

ISLAND ROAD, OAK BAY—COMFORTable stucco bungalow, having six rooms and billiard-room; well furnished; garage, $45 per month.
PEMBERTON & SON, LTD.
625 Fort Street Phone G 8124

LOVELY FIVE-ROOMED FURNISHED cottage, Cordova Bay waterfront; modern; $15 monthly. Box 2058, Colonist

NOVEMBER 1—8 ROOMS AND KITchen; furnace; ideal location. G 7658.

WELL-BUILT WATERFRONT HOME, ideal location, completely and comfortably furnished. Particulars at 366 St. Charles Street

55B UNFURNISHED

2377	ZELA ST., 4-room bungalow	$12.00
2522	CEDAR HILL RD., 4 rooms, good condition	17.00
1701	HOLLYWOOD CRESCENT, 5 rooms, waterfront	25.00
2156	BRIGHTON AVE., 5 rooms, stucco	25.00
1021	CHAMBERLAIN ST., 7-room bungalow, newly painted	27.50
812	ST. PATRICK STREET, 6 rooms, 2 bathrooms	40.00

PEMBERTON & SON, LTD.
625 Fort Street Phone G 8124

122	MADDOCK, 4 ROOMS, FURNACE, garage	$16.50
1020	Catherine, 7 rooms; garage	20.00
1038	St. Charles, 5 rooms	21.00
223	Dennison Road, 6 rooms; garage	22.50
1122	Leonard, 6 rooms	22.50
1936	Quamichan, 6-room bungalow	25.00
1561	Pembroke, 7 rooms, redecorated	25.00
924	McClure, 7 rooms	27.50
1526	Monterey, 6 rooms, hot-water heating	27.50
1128	Leonard, 8 rooms, garage	30.00
1579	Clive, 7 rooms; redecorated	25.00
530	Dallas, 7 rooms; garage	40.00

And Many Others
HEISTERMAN, FORMAN & COMPANY
608 View Street Phone E 4161

1025 CLARE ST.—Four rooms, two bedrooms	$22.50
2164 BALFOUR ST.—Seven rooms, three bedrooms, den, garage	$22.50
220 MOSS ST.—Seven rooms, three bedrooms, fireplace, basement and garage	$26.00
2156 BRIGHTON AVE.—Five rooms, modern, hardwood floors, garage	$25.00
36 HOWE ST.—Seven rooms, three bedrooms, hardwood floors, garage	$27.50
1212 ROSLYN ROAD—Six-room modern bungalow, furnace, fireplace, cement basement	$32.50

A. A. MEHAREY & CO.
624 Fort St. Phone E 1187

MOUNT TOLMIE 3 ROOMS AND BATH, garden	$12.00
DUPLEX, new, close in, garage	27.50
ABBEY, Sunny suite, close in	27.50
ASTOR—5-room suite, garage, Frigidaire	42.50
New Esquimalt waterfront maisonette of unusual design and appointments, studio, living-room, kitchenette, bedroom and bath, garage, fully furnished	25.00

YEARWOOD, STEWART CLARK & CO.
640 Fort G 1933

257	COOK STREET, 2-ROOM SUITE	$17.50
2623	Colquitz Avenue, 7 rooms	17.50
1054	Amphion Street, 6 rooms	20.00
1603	Jubilee Avenue, 7 rooms	27.50
64	Moss Street, 7 rooms	20.00
1186	Monterey Avenue, 8 rooms	22.50
667	Head Street, 9 rooms	40.00

COLES, HOWELL & CO., LTD.
636 View St. G 1032

HOUSES — APARTMENTS
A VERY LARGE SELECTION, FURnished and unfurnished. Up-to-date rental service.
HEISTERMAN, FORMAN & CO.
608 View Street Phone E 4161

ATTRACTIVE COTTAGE, 4 ROOMS AND 3-piece bathroom, fireplace. Small acreage. Burnside district, high location. Reasonable to careful tenant. E 1279

COSY BUNGALOW, FIVE ROOMS, close in. Garage. Phone E 5130

DUPLEX FLAT, THREE ROOMS, KITchenette, basement, hot-water heating. Garage. Walking distance to business centre. Apply 2418 Government.

EIGHT-ROOM HOUSE, TILED BATHroom; No. 715 Cook Street, rent $40. Possession immediately. Apply 111 Union Building. Phone G 8641

FOR RENT OR SALE NEAR REST Haven, modern bungalow, three-piece bathroom. City water. Half acre, fruit trees, chicken house, garage. Rent $15. Vacant. E 4723

FAIRFIELD — SEVEN ROOMS, NEWLY decorated; furnace, garage, $20. Owner. G 8675.

FIVE-ROOMED STUCCO BUNGALOW on Pendergast. Apply W. Edwards, 206 Menzies St., Suite "D," Cowper Block

HOUSE WITH LARGE LIVING-ROOM and four bedrooms, situated opposite Beacon Hill Park, close to hospital. Would make ideal nursing home. Van der Vliet, Caheldu & May, Ltd., 585 Bastion Bldg. E 2142

MODERN BUNGALOW, 4 ROOMS, FURnace, garage, one block from bus. 3210 Shelbourne. $20. E 0135

MODERN STUCCO DUPLEX, 4 ROOMS and bathroom, furnace, fireplace, garage, James Bay. G arden 1771

MODERN FIVE-ROOM HOUSE, GARAGE, $20.00 month. 1139 North Park

NEW STUCCO — FIVE ROOMS DOWN, two up, separate bath and toilet, both tiled, also tiled sink, hardwood floors, garage in basement, etc.; nice lot overlooking water. Lease if desired.
CITY BROKERAGE, 1009 Blanshard

NICE MODERN BUNGALOW, GARAGE, Gorge district, beautiful view, overlooking golf links. G 7280

SHACK, PARTLY FURNISHED, WATER, $4 per month. 101 Sims Avenue. E 6597

TWO ROOMS, KITCHENETTE, BATH, three rooms, furnace, bath, all on ground floor, close in. 1707 Vancouver. Belmoral Road. Adults

TO RENT — SMALL FOUR-ROOMED house, close to city, all conveniences, cheap. Apply G 3367

1282 RICHARDSON, 8 rooms, $21; 1039 Pemberton Road, 8 rooms, $25; 1314 Elford, 5 rooms, $25; 204 Wilson, 5 rooms, $17.50; 2650 Shelbourne, 6 rooms, $15; 1967 Oak Bay Ave., 6 rooms, $16; 31 Howe, 5 rooms, $30; 92 Beach Drive, 7 rooms, $20; 2411 Quadra, 7 rooms, $25; 1569 Foul Bay Road, 6 rooms, $18; 1555 Pembroke, 7 rooms, $25; 713 Cook (duplex), 5 rooms, $35; 2232 Windsor Road, 6 rooms, $22.50; 2074 Goldsmith, 6 rooms, $22.50; 1235 Carlin, 7 rooms, $20; 1141 North Park, 7 rooms, $18. Several other houses. H. G. Dalby & Co., Ltd., 634 View St., opposite Spencer's

8 ROOMS, CLOSE IN, GOOD CONDITION, furnace, cement basement, garage. $17.50. E 0144.

55 HOUSES TO RENT (Continued)

1624 MYRTLE ST. — FOUR ROOMS, modern, furnace, $18; 1054 Amphion St., 7 rooms, garage, furnace, $20; 110 Eberts St., 8 rooms, modern, garage, furnace, $30.
P. R. BROWN & SONS, LTD.
1112 Broad Street Phone G 7171

882 ISLAND ROAD, OAK BAY—SIX-room semi-bungalow, handy to schools, car, bus, beach, golf; furnace; garage; $25.00, furnished, $20.00. Goodlake, Limited, 840 Fort Street. E 6741.

1825 FERN ST.—A FINE BUNGALOW-type house, seven rooms, hot-air furnace, light floors, etc. Rental $30 per month. Apply The Royal Trust Company. E 4126.

4-ROOM MODERN COTTAGE, 3214 Maple Street, $17.00. Also 7-room modern house, 244 Richmond Road, $20.00. Phone G 2440.

3-ROOM DUPLEX, CLOSE IN, FURNACE; large living-room; $25. The City Brokerage, 1009 Blanshard St. G 5022.

3740 CAREY ROAD—FIVE ROOMS, hot water heat; large garden, garage; on bus line; $20. G 7987

$18—WARM, CLEAN 7-ROOM RESIdence, James Bay, walking distance. E 2636

320 MOSS ST.—SEVEN ROOMS, NICE and clean, $25. E 2963

57 WANTED TO RENT—HOUSES

MAY WE HAVE YOUR HOUSE TO rent? Clients waiting. Fraser Biscoe. E 9413.

57A FURNISHED

PENSIONER WANTS 3 OR 4-ROOMED furnished cottage. Must be cheap. Box 2123, Colonist.

SMALL FURNISHED BUNGALOW, MODern, in country or high part of city preferred. Rent assured, but must be reasonable. Two adults. Or would take excellent care of place during absence of owner; reliable, references. Box 2144, Colonist.

WANTED, NOVEMBER 1, FOR SIX months—Comfortably furnished bungalow or apartment; living-room, two bedrooms and kitchen, walking distance grade and high schools. State full particulars, also location and lowest rental, to Box 2052, Colonist.

WANTED—SMALL, CLEAN, FURNISHED dwelling or self-contained suite, two adults, four to six months. Box 2027, Colonist.

WANTED—SMALL FURNISHED BUNGALOW, walking distance High School; two adults, reliable. Box 1934, Colonist.

57B UNFURNISHED

MARRIED COUPLE WOULD JOIN MARried couple in renting six-room unfurnished house, near the sea. Box 2078, Colonist

61 SUMMER RESORTS

61A COTTAGES AND CAMPSITES

GLENAIRLEY FARM GUEST HOUSE—A restful holiday by the sea. Home cooking; our own Jersey cows; indoor badminton, asphalt tennis court; boats, etc. Rates $16 weekly; $2.50 a day. Saddle horses only extra. Special monthly rates. Write Major Cavenagh, E. Sooke, V.I., or phone Sooke 6L.

GLEN LAKE—3-ROOM COTTAGE ON waterfront, $8.50 per month. Pemberton & Son, Ltd. G 8124.

THREE-ROOMED FURNISHED COTtage, Cordova Bay. G 4768

64 MACHINERY

MACHINERY Repairs, Reg'd boiler welders, Marine Iron Works, 515 Pembroke

65 AUTOMOBILES

65A FOR SALE

AUTO ENGINES, GOOD CONDITION—Six-Ton Packard, $45; Hudson Super "6," rebored, $35; Twin-Six Packard, $40; International Two-Ton, $25. Spare parts for 1924-30 Buicks, Cadillac, Chevrolet, Chrysler, Dodge, Essex, Model "A" Ford, Hudson, Hupmobile, Jewett, Paige, Pontiac, Reo, Studebaker, Willys-Knight; also assortment truck parts; S.H. tires, all sizes; batteries, generators, starters.
PACIFIC AUTO WRECKING CO., LTD.
827 View Street Phone E 7521

ALL SIZES USED TIRES IN STOCK; lowest prices. Red's Service Station

FREE TRIAL TO TEST YOUR GAS Mileage — Tillotson Carburetors give results. Try one on your car. Pays for itself with the gas it saves. Reasonably priced for all cars. CHET DOWMAN, 724 JOHNSON STREET

FOR SALE—FORD V-8 DE LUXE COUPE, only driven 12,000 miles; radio and other special features. G 5921.

HUPMOBILE SEDAN—A 1926 MODEL IN new car condition, having been driven only a few thousand miles. Very complete equipment includes built-in trunk, heater, seat covers, ventilating shields, etc. Your opportunity to secure a current model at a substantial saving.
Assortment of Others
DAVIS-DRAKE MOTORS, LTD.
Buick and Oldsmobile Cars—G M C Trucks
Victoria Duncan
Fort St. at Quadra Gov't and Kenneth Sts.

LATE 1930 CHEVROLET COACH FOR immediate private sale, new rubber and completely overhauled. Simonized, excellent condition throughout, $275. 656 Battery. E 3065.

LIGHT DELIVERY TRUCK; ENCLOSED body, suitable for milk or other commercial purpose, cheap for cash. E 1642.

MODERNIZE YOUR CAR—MOST new cars now Stromberg carburetor-equipped. Why don't you try one? More power, speed, smooth acceleration on much less gas. Special prices one week only.
LILLIE'S GARAGE
651 Johnson St. E 3731

MODEL "T" FORD ENGINE, GOOD condition, $7 cash. Also parts. 1046 Collinson.

MODEL "T" FORD WITH LICENCE, $15 for quick sale. G 4784

SNAP — 1929 ESSEX CHALLENGER sedan, first-class condition throughout. Good rubber. $265 or nearest offer. E 6032

SIX-CYLINDER CAR, EXCELLENT RUNning order, good rubber, $40. Phone G 5794

1929 PACKARD DE LUXE ROADSTER

THE SMARTEST CAR IN VICTORIA at an amazingly low price. Mechanically in perfect condition. Painted in a new sporty color and equipped with first-class tires. Front passenger compartment and rumble seat finished in high-grade leather. A car we can highly recommend to our customers that will give many years of satisfied and dependable transportation.

TODAY'S BEST BUY
$765

THOS. PLIMLEY, LTD.
Distributors of Quality Transportation
1010 Yates St. Phone G 7161

VISIT USED CAR LOT, 720 VIEW ST. (above Douglas) for bargains in used cars. 1929 Ford sedan, $175; 1926 Chrysler coupe, $145; 1926 Star sedan, $45; 1927 Ford sedan, $60; Buick sedan, $135. G 3743

WE HAVE IMMEDIATE BUYERS FOR used cars, 1928 and later. Our business is to realize cash for your car quickly. Mutual Auto Sales, 932 Johnson. G 5642.

YOU'D BE SURPRISED AT THE LOW cost to replace that broken window or windshield. Inquire now. Mutual Auto Sales. G 5643

1934	DODGE DE LUXE SEDAN, built-in trunk	$895
1935	CHEVROLET SEDAN, first-class condition	$795
1934	FORD V8 COUPE, rumble seat	$545
1932	ROCKNE SEDAN, equipped with two spares and trunk rack	$495
1930	NASH SEDAN, a real bargain	$395
1928	OAKLAND SEDAN, first-class condition	$345

Many Others Open Evenings
BEGG MOTOR CO., LTD.
865 Yates Street Phone G 1144

1936 LAFAYETTE TOURING SEDAN, $985; 1935 Chevrolet Master Sedan, $795; 1932 Plymouth Sport Coupe, $465; 1930 Marquette Sport Sedan, $275. Burton & Williams Motors, Ltd., Nash-Lafayette Agents, 1001 Blanshard. E 9415

1930 HUDSON, GOOD CONDITION. Best offer. Phone G 1661.

65 AUTOMOBILES (Continued)

REDUCED PRICE

1935 WILLYS SEDAN, lovely condition. Original finish like new. For economy and easy handling see this snap.
$595
MASTERS MOTOR CO., LTD.
809 Yates St. Phone E 3541

PRICES SMASHED TO ROCK-BOTTOM!
EVERY CAR WELL WORTH INVESTIGATING

1934	CHEVROLET MASTER COUPE	$675
1934	DODGE SEDAN	$645
1933	PLYMOUTH SEDAN	$525
1932	FORD SEDAN	$475
1930	DE SOTO SEDAN	$325
1928	BUICK SEDAN	$135
1925	BUICK TOURING	$65

OTHERS TO CHOOSE FROM
THE MOTOR HOUSE USED CAR DEPT.
821 Yates St. Phone E 8722
Open Evenings

BIG OCTOBER CLEARANCE SALE OF USED TRUCKS

1929 CHEVROLET 1½-Ton Truck, platform body, very suitable for fuel business	$195
1932 CHEVROLET 2-Ton Maple Leaf Truck, dual wheels and platform body. Guaranteed to be in first-class condition	$645
1935 FORD V-8 2-Ton Truck, dual wheels and platform body. Guaranteed to be in first-class condition	$895
1934 AUSTIN "10-H.P." Van, A 1 condition. Will paint any color to suit customer. Ideal for grocery, meat, milk delivery, etc.	$645

All our commercial units are in perfect mechanical condition, and we will be pleased to make minor changes in bodies to accommodate purchasers.
NATIONAL MOTOR CO., LTD.
818 Yates St. Phone G 8177

BARGAIN IN USED CARS
1924 Ford cabriolet, done 17,000 miles; beautiful shape, $578. Hupmobile de luxe sedan, almost new, cost $1,485, sell for $1,095. Chandler 4-door sedan in beautiful shape, $295. Ford de luxe sedan, with trunk, $250. Hudson sedan, rebored, $135. 1928 2-ton Federal, duals, $350. 1 1-2-ton International, ready for the road, $125. 1 1-2-ton Chevrolet, $135. Dual pneumatic tires, trailer, $125. Used auto and truck parts at low prices, and also new accessories. Clarke's Auto Wrecking, 931 View

NEW 1937
NASH AND LAFAYETTE MODELS
Now on Display in Our Showroom
PRICED FROM $1098
BURTON & WILLIAMS MOTORS, LTD.
Nash-Lafayette Agents
1001 Blanshard St. Phone E 9415

SALE PRICES

1935 FORD DE LUXE SEDAN With built-in trunk. This car is like new	$775
1934 OLDSMOBILE DE LUXE COACH With built-in trunk. Two spares	$795

CECIL EVE MOTORS, LTD.
Yates Street at Quadra
Pontiac Cars G M C Trucks

	Our Value	Your Price	Saving
1924 CHEVROLET de Luxe Sedan	$600	$545	$255
1935 AUSTIN "10" Sedan	$850	$645	$205
1932 PONTIAC de Luxe Coupe	$750	$545	$205

JAMESON MOTORS 4-C Safety Used Cars. Brakes checked, steering checked, lights checked—Considerate for others. See these Safety Car Values.

OUR 42ND YEAR IN CAR BUSINESS!
Buying cars is like buying anything else. You must shop if you want good value.
WE ENCOURAGE COMPARISON!
We have now eleven second-hand cars ranging from $165 to $1,555, each one backed by Plimley's reputation for fair dealing and square trading.
THOMAS PLIMLEY, LTD.
Ask for Montalban G 7161

USED CARS

CHEVROLET PICKUP DELIVERY	$85
CHEVROLET COUPE	$90
DODGE SEDAN	$110
BUICK SEDAN	$150

REVERCOMB MOTORS
825 Yates St. Phone G 6421

28 CHEVROLET SEDAN—NEW TIRES, smart appearance; '26 Durant Roadster and Convertible Delivery. Fifteen popular makes to choose from. Mutual Auto Sales, 932 Johnson. G 5642.

1929 DURANT SIX COUPE, NEW tires and paint. Snap for cash. G 5480.

1926 CHEVROLET SEDAN, $65; 1928 Ford truck, $25, both licensed. E 5266

1927 AUBURN SEDAN "6," BEST cash offer. Consider small trade in. Phone G 5325.

1926 FORD COUPE, LOOKS AND runs good; new tires. Make an offer. 78 Logan Avenue.

29 SNAPPY CONVERTIBLE COUPE—A 1 tires, new paint. Can be seen at 3741 Foul Bay Road

1928 FORD SPORTS COUPE WITH rumble seat, real good condition, cash $350. G 2565.

1926 CHEVROLET COUPE, $50. E 8320

65B WANTED

BEST CASH PRICE FOR YOUR CAR AT Empress Garage. Trades. E 7622.

WANTED
12 GOOD USED CARS
Will Pay Cash
CLARKE AUTO SALES
Opposite Hudson's Bay

WILL PAY CASH FOR CAR IN GOOD condition. Buick 1928 or 1929 model, or similar type of car. G 6276

WILL PAY CASH FOR 10 USED CARS. Mullard's Used Car Exchange, corner Vancouver and Yates Streets. G 2246.

WANT TWO-PASSENGER CAR OR BUG, well made. State model and condition, price for cash. Box 2026, Colonist.

67 BOATS AND LAUNCHES

BOAT LUMBER, Best Quality. Spruce oars, $1.50 pr. Dalziel Box Co. G 1422

WHEN MOORING YOUR BOAT SEE US for your chain. Ship Chandlers (McQuade's), Ltd., 1214 Wharf St. E 1141

WANTED—SAILBOAT, ABOUT 18-FOOT. State dimensions and equipment and price. Box 1922, Colonist

75 BUSINESS OPPORTUNITIES

CONFECTIONERY STORE, WITH LIVING quarters, for sale. Owner, Box 2090, Colonist.

CONFECTIONERY, GOOD BUSINESS, $700. Cafe, doing well, $500. Garage business, $3,500. 1120 Government

LADY DESIRES CONTACTING WITH another lady with small amount of money to invest. Box 2127, Colonist.

TWO GENUINE BUSINESS OPPORTUNIties. Quick action necessary. Beauty Parlor, long established, central location, reasonable rent, price $350. Cafe and Lunch Counter, well located, showing good profit; only $500, terms. Ker & Stephenson, Ltd., 1205 Government St. Phone G 4137

WANTED TO BUY—SMALL DAIRY business and lease. Grade "A" premises. Box 2131, Colonist.

WE SPECIALIZE IN SELLING BUSInesses. Largest dealers in city. L. U. Conyers & Co. 1025 Douglas Street

$1500—COUNTRY MEAT MARKET, fully equipped with Frigidaire, butchers' blocks, scales, delivery, etc. Very low rent. Good turnover

$500—DOWNTOWN restaurant, well furnished and equipped. Low rent. Good turnover
L. U. CONYERS & CO.
1025 Douglas Street

76 EXCHANGE—REAL ESTATE

HOUSE TRAILER, WITH BEDS, STOVE, etc., as part payment on small house property. 2848 Inlet.

76 EXCHANGE—REAL ESTATE (Continued)

4-ROOM COTTAGE; GARAGE, ABOUT ¼ acre in garden and fruit trees. For sale, or exchange for cottage on the main highway. Box 2051, Colonist.

1935 CHEVROLET SEDAN IN EXchange for property. Offers wanted. Box 2127, Colonist.

77 LISTINGS CANCELLED

AGENTS—PLEASE TAKE NOTICE THAT the property at 503 Constance Avenue is off the market.

78 HOUSES FOR SALE

HURRY—DON'T HESITATE!

ANOTHER SNAP for the cash buyer. James Bay five-room bungalow. Nice street, in good condition, new roof; rented at $12.50. No offers considered. The price is $750 cash.
LEE, FRASER CO., LTD.
1222 Broad St. E 4723

ATTRACTIVE SIX-ROOM BUNGALOW, basement, furnace, garage. Superior location, half block from sea. Splendid condition all through. On account of family loss, will sacrifice for $1,700. Reasonable terms to responsible party. Robt. Macnicol & Co., Ltd., 1209 Blanshard St. E 0823.

A FIVE-ROOM BUNGALOW, FULLY modern; large living-room with large fireplace, nice bathroom, two bedrooms, kitchen, full-size basement. Lot 50 x 196. Convenient to car and bus. Will sacrifice. Phone owner. E 4967 or E 7441

A NEW 5-ROOM BUNGALOW, 2 FINished attics, Windsor Road, $500 cash, balance terms. Owner G 1498.

ATTRACTIVE ST. PATRICK STREET RESIDENCE

BEAUTIFULLY SITUATED on this desirable Oak Bay thoroughfare, convenient to transportation, stores, etc.
EIGHT WELL-PLANNED ROOMS
Four bedrooms, all conveniences; basement, furnace, garage. Large lot, tennis court, flowers, etc. Too large for elderly owners and prepared to dispose of at real bargain, or would rent to reliable party.
This Is Worth Investigating
SWINERTON & CO., LIMITED
620 Broughton St.

SIX-ROOM OAK BAY BUNGALOW

COMPLETELY RENOVATED, with new roof, fresh paint, clean decorations and bright woodwork, situate close to Monterey School on lot 50 x 132, with good garden soil. Living-room and dining-room with arch between, fireplace and buffet; Dutch kitchen; three bedrooms with closets, bathroom and linen closet. Stairway to attic. Garage.
Price $2900
Moderately easy terms can be granted. Reduction for all cash.
THE ROYAL TRUST COMPANY
Real Estate Department
1202 Government St. Phone E 4126

COST $45,000, PRICE $16,000—UNFOREseen circumstances force me to sacrifice my magnificent home, located on best part of Rockland Avenue, commanding the most wonderful view of sea and mountains to be obtained in this exclusive district. This house is situated on over half-acre of beautiful gardens. Built about five years ago, this home has five bedrooms, three bathrooms, splendid cloakroom, with extra toilet and basin; large entrance hall, living-room, dining-room, sunroom, kitchen with all modern features, including Frigidaire and butler's pantry, automatic hot-water heating. All to be sacrificed for the extremely low price of $16,000. All replies strictly confidential to owner. Phone G 2330

COUNTRY RESIDENCE, FOUR ROOMS, all conveniences, large garden, $1,000

MOUNT TOLMIE—4 rooms, large lot, for $600 cash.

BURNSIDE ROAD—3 rooms, large lot, for $225
JOHN GREENWOOD
Bank of Toronto Bldg.
1405 Douglas Street

COMFORTABLE FIVE-ROOM BUNGAlow, in city, between Gorge Road and Burnside. Two bedrooms, open fireplace, furnace; full cement basement; nice garden, with fruit trees; corner lot. Apply owner, Box 9667, Colonist

COMFORTABLE THREE-ROOM COTtage, Pembroke Street, price $750. Empire Realty Co., 1006 Broad.

BAANICH

EXCEPTIONALLY WELL-BUILT FIVE-room stucco bungalow, standing on large lot with fine garden. House contains two large bedrooms, good kitchen, bright dining and living-rooms with fireplace in both rooms. Garage in full cement basement. Hot-air heating. Very low taxes. Price $3500

FOUR-ROOM HOUSE, in fine condition. Full cement basement. Low taxes. Price only $1300
MARA, BATE & CO., LTD.
640 Fort St. Phone E 7124

FOR SALE—3 ACRES AND 3 4-ROOM bungalows, and 1 acre with 6-room semi-bungalow, on waterfront, 4 miles from town. Duplex, close to town. Forty-two acres, 10 acres clear, river frontage, 11 miles from Victoria. Bargain prices. Apply 921 View Street.

FOR SALE—FIVE-ROOMED COTTAGE, recently built, with garden, some fruit trees; good water supply. Near school, P.O. and churches. Price $1,180.
Real Estate and Insurance Agent
G. WALLICH—Cowichan Station P.O.

FIVE-ROOM HOUSE IN JAMES BAY; basement, furnace, garage; clear title. G 7646

HOME BARGAIN—MORTGAGE SALE—7 rooms, newly decorated, excellent condition, basement, garage, high location; $1,100. Box 2106, Colonist

NEAT FOUR-ROOM BUNGALOW, IN Oak Bay to be sacrificed, owing to owner's ill-health, for $1,800, on terms. Robert Grubb & Co., 312 Sayward Bldg.

NEW, COSY, FIVE-ROOMED STUCCO bungalow, Oak Bay, complete in every detail. A real bargain. G 0057

PAIRFIELD—CLOSE TO DALLAS ROAD
An Extraordinary Proposition by the Owner
22 MARLBOROUGH STREET

OWNER will give half interest this choice property to the right party for a small cash consideration. Changing to a duplex. No heavy expense. Full details given at the office only. An excellent proposition.

PAIRFIELD DISTRICT
EXTRA SPECIAL SNAP
Mortgage Foreclosure—Valued at $2,200

WELL-PLANNED six-roomed semi-bungalow consisting of reception-room, living-room, kitchen, and three bedrooms, three-piece bathroom, open fireplace, cement basement, furnace. Price $1275, terms to arrange

NORTH QUADRA—HIGH ELEVATION
Just About Completed
ONLY $1975

NICELY-PLANNED and well-built four-roomed stucco bungalow consisting of reception-room with large open fireplace, kitchen and two bedrooms, built-in features, three-piece bathroom, garage, full-size cement basement, hot-air furnace. Yearly taxes about $16. Slightly over one-third of an acre. $750 cash down, balance to suit purchaser

JUST OFF NORTH QUADRA

ATTRACTIVE four-roomed bungalow consisting of living-room, kitchen and two bedrooms, three-piece bathroom, full-size basement. Yearly taxes $14.64. Lot 52 x 173. Septic tank. High elevation. Reduced from $2,200 to only $1250
This is certainly a bargain. Why pay rent? Excellent condition. Exclusive agents.

OAK BAY SPECIAL BARGAIN

NICELY-PLANNED six-roomed semi-bungalow consisting of reception-room, dining-room with open fireplace; kitchen and three bedrooms; three-piece bathroom, built-in features; cement basement, hot-air furnace. Yearly taxes $26. Several fruit trees. Price $2200
Existing mortgage $1,050 at 6%, owner's equity $1,200. Will accept $200 cash and balance in Agreement of Sale up to $1,000. Immediate possession.
H. G. DALBY & CO., LTD.
634 View Street, Opposite Spencer's

OAK BAY, SOUTH OF OAK BAY AVE.—Seven-room semi-bungalow, three bedrooms, Dutch kitchen, sunroom, laundry-room, three fireplaces, furnace, garage. House built by day labor. Cost $6,800. Sale price $3,850. Terms easy. Apply Owner, 313 Union Bldg. Tel. E 9835.

78 HOUSES FOR SALE (Continued)

OWNER WILL SELL OR TRADE WELL-built brick house, seven rooms, two baths; in city, close to public and high schools, street car and buses. E 5653 for appointment.

QUICK CASH SALE, CHEAP — SEVEN-room house, greenhouse, garden, between Parliament Buildings and Beacon Hill Park. No reasonable offer refused. Owner leaving for California. Apply 2211 Quadra Street. Phone G 5659.

SNAP—EASY WALK TO CENTRE CITY—Seven rooms, fair condition. Low taxes. Low price. Easy terms. Apply Owner, Box 2105, Colonist.

JAMES BAY DISTRICT

THIS ESTATE MUST BE CLOSED. Make your offer. 610 Niagara Street, nicely planned 8-roomed dwelling. Open fireplace, 3-piece bathroom, hot-air furnace, full-size basement, fruit trees.
H. G. DALBY & CO., LTD.
634 View, Opposite Spencer's

WILL SACRIFICE MY LOVELY COUNtry home, 3½-mile circle, near walk from lovely beach; hot-water heated; 2 splendid bathrooms and sleeping porch. Will sell for one-half cost four years ago. Phone Owner, G 2230.

$850 CASH FOR A NEAT 3-ROOM cottage, fully furnished. Living-room, 1 bedroom, bathroom and kitchen. Lot 38 x 86, with several fruit trees. Taxes only $21. Located in city, close to car. This is a good buy.

$2350 — LOCATED close to Gorge waters—8-room bungalow, living-room, dining-room, open fireplace; 2 bedrooms, 3-piece bathroom, kitchen; cement basement with furnace, garage, and hot and cold water. Nice lot with several fruit trees. This house is in perfect condition, inside and out, and is a real good buy at the above price.

$4000—2 GREENHOUSES, one 150x28 and one 150x20, planted with 5,000 Winter chrysanthemums; also a new 3-room bungalow. Living-room with open fireplace, 1 bedroom, 3-piece bathroom, kitchen and pantry. Garage. Standing on nearly ½ an acre, located in the city, close to car. A good living can be made on this property, and we can sell on terms.
E. E. HEATH
625 Yates Street E 4041

$1350—FIVE ACRES OF HIGH LAND, some cultivated, a new four-room bungalow; chicken houses for 300 birds, garage, and other outbuildings. A real start for good little ranch and just five miles from city centre.

$1350—A LARGE FOUR-ROOM BUNgalow in Esquimalt, modern, and a real snap at this price.

$800—A DANDY LITTLE FIVE-ROOM cottage, close to High School and town; low taxes; rental terms.

$200 CASH, BALANCE AS RENT. A good six-room home in Oak Bay. Total price $2,250. Why pay rent?
GEORGE RANDALL
1203 Douglas Street Phone G 7241

$2000 — MORTGAGE FORCES SALE of close-in duplex house and cottage. All rented. Reasonable taxes.

$150—OAK BAY, Transit Road—Real nice building lot, 46 ft. x 120 ft.

SMITH'S HILL—Nice high building lot. Open to offers
L. U. CONYERS & CO.
1025 Douglas Street

$680 — GOOD FIVE-ROOM COTTAGE, near Government and Hillside; large garden; a bargain; $200 cash wanted. F. B. Richards, 7 Metropolitan Building, opposite Postoffice

$750 TAKES IT — 5-ROOM HOUSE, basement, fruit; Gorge. E 8428, or Deighton's Tire Shop

79 WANTED TO BUY—HOUSES

BUNGALOW WANTED IN THE CITY, on easy terms. Phone G 7741.

SMALL HOUSE, SAANICH, CLOSE IN, partly furnished; ground $700, half cash down. A bargain. Box 2113, Colonist.

WANTED FOR CASH—SIX-ROOM MODern bungalow, out of city, good garden. Must be reasonable. Box 1422, Colonist

80 PROPERTY FOR SALE

OAK BAY

AN exceptionally well situated building lot, on the corner of St. David (paved) and McNeill Streets. Nicely treed with oaks, and with a gradual slope from the street. For quick sale, price cut to $550.

ANOTHER lot, on Hampshire Road, south of McNeill Avenue. New house next door. Only $150.
RALPH H. WILSON
206 Pemberton Bldg. Phone E 6812

MOUNT TOLMIE—CONTRACTORS, CONsult us re a view site of one acre. Owner would divide. The whole would make a splendid landscape garden. Low price for quick sale. Goodlake Limited, 640 Fort Street. E 6741.

OAK BAY—GOOD BUILDING LOT, ON nice street, with all good homes, near Gonzales, two minutes from beach, high lot, no rock, all cleared, unobstructed view of sea and mountains, size 50x110, with 1936 taxes paid. Cash price $145. Owner, G 1267.

WE HAVE SEVERAL GULF ISLANDS for sale, both large and small, improved and unimproved. Sheltered harbors, sandy beaches. Beautiful natural surroundings. Robert Grubb & Co., 212 Sayward Bldg.

80C OAK BAY

OWNER WILL SACRIFICE TWO LOTS on Monterey Avenue, between Windsor and McNeill Avenue. Any reasonable offer considered.
MARA, BATE & CO., LTD.
640 Fort Street Phone E 7124

80D SAANICH

BEST BUY IN SAANICH

BRAND NEW FOUR-ROOMED stucco bungalow with a very large living-room, 12 x 19, and an open fireplace, two nice bedrooms, kitchen and three-piece bathroom, cement basement, garage, ½-acre lot and good garden soil. All for the sum of $1,550. We will consider terms
SAANICH REALTY OFFICE
3586 Quadra St. Phone E 0001

80F UP-ISLAND

NICE PROPERTIES at and near Mill Bay. Apply Millstream Store, Mill Bay, V.I.

81 PROPERTY WANTED

UPLANDS LOT, CHEAP FOR CASH. Box 2061, Colonist

82 ACREAGE FOR SALE

THE BEST BUY IN SAANICH!—ONLY nine miles from Victoria, in well-settled district. Fifty acres, light clearing, some bottom land, plenty of firewood and water, a good work horse, a purebred Jersey heifer, just freshening, and twenty Leghorn laying hens. The whole lot for only $2,500. For further particulars, write or call on T. Raynbird, on the property, Old West Saanich Road, Royal Oak

COUNTRY HOMES AND SMALL FARMS

10 ACRES, good land, cultivated, orchard, bungalow, 4 rooms, water by gravity, barn, chicken house. Price $2,750

5 ACRES, good soil, all in pasture, few native trees. Price $650

10 ACRES, 3 cleared, 2 live springs. A nice site. Price $1,100

SAANICH, West Road—10 acres and buildings, 5 cleared. Price $1,600

3½ ACRES, 4 rooms, barn, chicken house. Price $1,340

3½ ACRES, modern bungalow, with furnace, city water. Price $2,500 or offer
JOSEPH C. BRIDGMAN
604 Broughton St. Established 1858
Albert Burdon, Real Estate Department

3½ ACRES; BEAUTIFULLY TREED, WITH fine sea view, all good land, fenced; low taxes, close in. $275, cash or terms. Box 2087, Colonist

6½ ACRES, GORDON HEAD, NEAR PARK and sea, seven-room new house, $4,500. Box 2097, Colonist

85 FARMS FOR SALE

GOOD DAIRY FARM FOR SALE, LOcated in Dewdney area. Immediate entry. Good buildings. Reasonable taxes. Also other farms in Fraser Valley and Interior. For full particulars write Canadian Farm Loan Board, Victoria

NEAR CITY — FARM WITH SMALL acreage, modern house and buildings, suitable for poultry or fruit. Low taxes. Box 2099, Colonist

Silver Markets

NEW YORK, Oct. 24 (P). — Bar silver, nominal, no quotation.

LONDON, Oct. 24 (P).—Bar silver steady and unchanged at 19 15-16d.

REGISTER NOW

FOR VOTERS' LIST OF MUNICIPALITY OF CITY OF VICTORIA FOR CURRENT YEAR 1936-37

With the exception of qualified "Householders" whose names appeared on last year's Voters' List, and who have paid both Road Tax and Poll Tax this year, and with the exception of qualified "Licensees" whose names appeared on last year's list, all non-property owners, whether male or female, who desire to qualify as voters at the next municipal election, must file the necessary Declaration with the City Clerk, City Hall, not later than FIVE o'Clock P.M. on SATURDAY, the THIRTY-FIRST day of OCTOBER, 1936.

M. F. HUNTER,
City Clerk.

City Hall, Victoria, October 24, 1936.

REAL BUYS

$800—$100 DOWN, balance $20 per month, buys five-room cottage, good condition; easy walking distance.

JAMES BAY DISTRICT
Let us show you this neat stucco bungalow, near park and easy walk from town. It has features too numerous to mention, including automatic heat and nice garden.

OAK BAY DISTRICT
In a secluded spot, but near car line, also easy walk from beach, we have a fully furnished five-roomed bungalow which we can deliver for only $2500

ARTHUR E. HAYNES, LTD.
735 Fort Street
Sunday, or After Hours, Phone G 2330

"Pemberton's"
NEW OAK BAY BUNGALOW
A brand new stucco bungalow, containing five large rooms. It is complete and up-to-date with electric fixtures, good-sized dining-room, hardwood floors, part cement basement, etc. This home is situated in an excellent residential section amongst good homes. The price is (on terms) $2500

COUNTRY BARGAINS
1—40 Acres, mostly timbered. Some very good land; five-roomed house and barn $750
2—5 Acres, Gordon Head. High location. City water. All cultivated $1000
3—5 Acres, 2½ cleared. Six-roomed house, plumbing, electric light, garage, fruit trees, etc. $1500
4—2½ Acres, with seafront. Six-roomed house, barns, poultry houses, all in good condition $1750
5—20 Acres, 12 miles out, 10 cultivated, balance timber; all good land. Four-roomed house, outbuildings. Electric light $2400
6—80 Acres, 20 cultivated. Old house and buildings. Large creek; orchard $2500
7—40 Acres, North Saanich, all excellent black soil. Five-roomed house, large barn and other outbuildings $4500

HIGH LOCATION OFF QUADRA STREET
A brand new stucco bungalow that has never been occupied, containing seven beautiful large rooms. Full cement basement, good garden, garage. Circumstances force quick sale at less than cost. We strongly recommend this at the price $3350

PEMBERTON & SON LTD.
625 Fort Street Phone G 8124

$700—4 rooms and bathroom. Basement. Victoria West.
$850—Nearly new 3-room bungalow, full plumbing. Mount Tolmie district.
$1000—5 rooms, newly decorated. 2 lots. Esquimalt.
$2000—One acre, 4-room bungalow. Good shape. Saanich. Very comfortable home.
$2500—One acre, fruits. Chicken house. 5 rooms with extra upstairs. Hardwood floors. Real buy. Saanich.
$3800—2½ acres. New stucco bungalow, attractive home. 3-mile circle.

Independent Insurance Agencies, Ltd.
574 Yates Street Phone G 1851

JUST OUTSIDE CITY
Saanich Bungalow, five rooms, full cement basement, open fireplace, built-in effects, good plumbing. High location. Full cement basement, furnace. Two fine lots all in garden, abundance small fruits and fruit trees. Ideal home for Prairie man $2100
4½ Acres and Five-Roomed Cottage, small barn, chicken house, garage, etc., about 1½ acres cultivated. Young fruit trees, berries, etc.; about 3 acres timber brushed out and forming natural park. This property is quite close to city in Saanich. $2800
Fine Homesite of about 4 acres off Quadra, and not far from Breefoot $1100
—Offer Considered—
Heisterman, Forman & Co.
608 View Street

PRICE CUT NOW $2,100
$350 CASH—BALANCE RENT
NORTH QUADRA—One acre of land, nicely studded with oaks. Stucco bungalow of six rooms, two open fireplaces, three-piece bathroom, basement, etc. Close to school; good transportation. Low taxes. The price has been cut to $2,100 in order to effect an early sale. Terms $350 cash and balance monthly.
P. R. BROWN & SONS, LTD.
1112 BROAD ST. PHONE G 7171

$1,200
Just off the Gorge Road, bungalow with combined living-room and dining-room, kitchen wired for electric range, two bedrooms, bathroom and separate toilet. Enclosed stairway leads to a third bedroom which has hot and cold running water installed. Full cement basement and hot air furnace. Price for quick sale cut to
$1200
Ker & Stephenson, Limited
1205 Government St. Phone G 4137

COLES, HOWELL & CO., LTD.

REVENUE PRODUCING
FRUIT FARM WITH RETAIL SELLING FACILITIES, on main Saanich highway. Almost 7 acres, splendid soil, hundreds of bearing fruit trees; small fruits and chicken house. Comfortable house and outbuildings. Great value $3750

COUNTRY HOME
NEAR ELK LAKE, 8 ACRES OF MOST PRODUCTIVE SOIL, with raspberries and logans. New bungalow, 4 large rooms and full cement basement; modern plumbing, electric light, fruit house, stables and chicken houses, ever-flowing spring. A money maker. Would consider exchange for 1 acre and small house near city. Price $3500

ASTOUNDING VALUE
A 5-ROOM BUNGALOW, INCLUDING BLINDS, LINO, and some valuable fixtures. Half block from car and near the sea. Well-kept garden, 100 x 120 feet, fruit trees and small fruits. Well-built garage. Taxes, $50. Price, on terms $1100

SEA VIEW
PRETTY LITTLE COTTAGE OF 4 ROOMS, open fireplace, sunroom, kitchenette, nicely fitted, and clean as can be. Nice garden. Half block from sea and near the Foul Bay car line. Low taxes. Price $1500

OAK BAY
A NEW ARTISTIC BUNGALOW, 3 LARGE BEDROOMS, very attractive reception rooms, the fireplace being a notable feature, hardwood parquet floors, tiled bathroom and hot water air-conditioned heating arrangements. Something quite different from the ordinary house. Photographs on view at our office. Price $4750

COLES, HOWELL & CO., LTD.
636 View Street G 1032

(Established 1862)
WHAT OFFERS?
Fine upstanding bungalow, very well constructed, four rooms down, with space in attic for three more, extra large living-room with fireplace, situated on high ground, overlooking Victoria Harbor; views of Olympics. No. 822 Esquimalt Road. Just beyond Head Street. TWO LOTS. Taxes $77. No reasonable offer refused.

QUADRA ST.
Just north of summit, very comfortable bungalow in excellent condition; six good rooms, three bedrooms, full basement, furnace and garage. FRUIT TREES. Price $2500

SAANICH FARM
Ten acres, all under cultivation; good soil, fruit trees; good five-room bungalow, double garage, poultry houses for 400 birds, barn and dairy. Taxes $26. Price $5000

ACREAGE
The Hudson's Bay Company offers for sale choice acreage on outskirts of city in blocks of one acre and up. City water, light and telephone available in most cases. These lands are priced to sell. See us for further particulars

The B.C. Land & Investment Agency, Ltd.
922 GOVERNMENT ST. G 4115

ATTENTION!
$5500—Beautiful new eight-room stucco home, hot water-heated; garage in cement basement, 2 bathrooms. A real home on over ½ acre; high location, overlooking ocean, just outside city limits. The price is low, considering the high-class home this is and the location.
$2500—On terms. One and a third acres in orchard, small fruits, flower and vegetable gardens, chicken houses. Choice high location. Just outside city limits. Comfortable five-room bungalow with basement. This is a good buy.
$3500—On terms. Seven-room stucco semi-bungalow in perfect condition. Five large rooms and bathroom on ground floor (No. 1 light oak floors in living-rooms and hall); two large bedrooms upstairs; full cement basement, furnace, separate stucco garage. Built a few years ago at cost of $4,600. Is a real bargain at price now asked.
W. J. Gilliland & Co.
1208 Broad St. Garden 6783

STUCCOED DWELLING
SEVEN NICE ROOMS
58 ACRES
Close to
ELK LAKE
Offered at a Bargain
Land is partly cultivated, balance in its natural state.
A cleared portion in front of the dwelling slopes towards the water, affording a good view of the lake.
A few minutes' run by motor from the city.
PRICE $6500 TERMS
Or would rent to a reliable tenant
Swinerton & Co., Ltd.
620 Broughton Street

LINDEN AVENUE
In this very desirable location, comfortable walking distance to the city, a substantially built bungalow, comprising hall, splendid sunroom, large living-room, granite fireplace, dining-room, and kitchen; two bedrooms, tiled bathroom, expensive fixtures, hardwood floors, furnace and garage. Full basement, concreted.
CLOSING AN ESTATE
PRICE $3500
Christopher & Swayne, Ltd.
Broad and View Sts. G 4121-4122

QUADRA HILL, SAANICH
100 x 300. Taxes, $31. Garage, etc. Price Bungalow, six rooms, beautiful garden, cut to $2800
South Hampshire, six rooms, modern. Cement basement. Garage and garden. Taxes $41. Now down to $2150
Five-room bungalow, polished floors, French doors, open fire, cement basement, furnace and garage. Easy walking distance. Easy terms at $1050
H. W. MILLER & CO.
Phone G 4651; 722 Fort Street, Victoria

REAL ESTATE BARGAINS
Six-roomed semi-bungalow, basement, hot air furnace, Fairfield district. Price $1,500, on terms. Half-acre waterfront, four-mile circle, with new five-roomed bungalow; hardwood floors, hot water heating, garage, etc. Price, $2,800, on terms. Six-roomed cottage, Fairfield district. Price $2,000, $200 cash, balance on mortgage.
WISE & CO., LTD., 109 Pemberton Bldg.

ANDERSON AND McINTYRE IN DRAWN MATCH

Knocked Cold in Main Event Of Wrestling Card—Chief Thunderbird Wins

Knocked cold in the centre of the ring when they came together in the fourth round with flying tackles, Leo Numa Anderson, blond-thatched Seattle pachyderm, and Donald McIntyre, sturdy Scot from Glasgow, grappled to a one-fall draw in the headline bout of last night's squirm fest at the Tillicum gymnasium.

It was a grand match while it lasted and the end really came a little too quickly for the fans. Clean, fast and clever, the boys put on some really smart wrestling and the fans liked it. Anderson gained the initial fall in the second round with a succession of flying tackles and a body press, and then McIntyre squared things in less than one minute of the third round by similar means.

KNOCKED COLD

The fourth session was still in its infancy when crash—together came the handsome young Seattleite and the poker-faced Scot—they met in the middle of the ring, they crashed and they went out. Fans gathered at the ringside and the feminine supporters, always with an eye to good-looking youngsters, called for Anderson to arise and win the match. The calls were of no avail; the Seattle boy and his opponent were both out cold. The time limit expired and the lights came on. It was all over. The match was a draw.

Anderson came to first. McIntyre, still feeling the effects of the mid-ring collision, was groggy when his opponent came to shake hands. The Seattle man rubbed the Scot's face and finally brought him to. McIntyre weighed 215, five pounds less than Anderson.

POPULAR VICTORY

Chief Thunderbird, Saanich Indian, scored a popular victory over rugged Pat Maloney, Boston grappler, in the semi-windup. The "Chief" took considerable punishment, most of it being of the rough type, before finally taking the bout.

The Indian applied the pressure to an Indian deathlock, his pet hold, in the third round and forced Maloney to tap the mat. The fans cheered the "Chief" on. In the fourth session the Bostonian continued his rough tactics despite warnings by Referee Pears, and even attacked the arbiter. This was the end. The referee walked over and lifted Chief Thunderbird's hand in victory and the crowd roared its approval. Maloney, poor lonesome fellow, was tossed a few peanut shells, and then walked to the dressing-room, a sadly disillusioned grappler. Pat Maloney weighed 215 pounds, fifteen more than the Indian.

"Legs" Hay, local squirmer, gained an odd-fall triumph over Pat Burns, Victoria, in the special event, while Mohan Singh and Jasper Charles, two local boys, grappled to a no-fall draw in the three-round opener.

Fred Smith & Co.

Auctioneers—Valuators

Auction Sale

MONDAY, 1:30

Instructed by the Owner, and Removed to Our Rooms for Convenience of Sale, We Will Sell by Auction

Household Furniture and Effects

Electric Coffee Grinder, Radio, Knee-Hole Desk, Fine Carpets, Lino and Lino Squares, Blankets, Curtains, Ranges, Heaters, Etc.

Thursday, at the Same Time, Another Large Consignment of Furniture and Furnishings. Details Later.

Goods Received or Called For Any Time

Regular Sale Days Monday and Thursday, 1:30; Saturday, 10:30 a.m.

FRED SMITH & CO., Auctioneers

Owner Says $100 Monthly Clear 2 1-4 Acres, Chicken Houses With 550 Pullets (No House), $2,300

42-Acre Farm, A 1 Shape, $4,250
Good house, barn 16 head, outbuildings. Orchard. Running creek.

Milk and Poultry Farm, $6,300
Going concern. Cows, 200 pullets, 150 breeders, incubators, car, etc.; 6 acres and orchard. $2,000 down.

Cosy Home, Close City, $850
Four rooms, bathroom. Two lots Quadra district. Orchard. Taxes $16.

New 5-Roomed Home, $1,650
Furnace. A 1 soil. Taxes $12. Garage.

6 Rooms, A 1 Condition, $1 150

Close In, $15 a Month

Two-Acre Country Home, $2,100
Four rooms: modern plumbing, fireplace, outbuildings and shack, orchard

E 9412 **Fraser Biscoe** 1120 Gov't

NEW HOME BARGAINS

$3,250

New seven-room up-to-the-minute semi-bungalow, hardwood floors, tile sink, built-in bath, full basement, furnace, etc. High ground. Low taxes. Good district.

$2,300

New five-room bungalow, hardwood floors, tile sink, built-in bath, etc. This is your opportunity.

A. A. Meharey & Co.
624 Fort Street Phone E 1187
Insurance, Real Estate, Stocks, Bonds

WANTED

We have a client who will pay cash for a five or six roomed modern stucco bungalow in Oak Bay.

Price must be reasonable and property nicely situated.

FORCED TO SELL

Six roomed house, close in, and in splendid condition. Just redecorated throughout. Low taxes. Very little cash required. For quick sale, price ... **$1700**

DAVIS REALTY
713 Sayward Bldg. Phone E 8623

BEAUTIFUL RURAL HOME WITH 1½ ACRES OF GROUND—UNINTERRUPTED VIEW OF SEA AND MOUNTAINS

The owner is compelled to leave the city and wishes to sell this exceptional property at a sacrifice price. New stucco home with five rooms downstairs, including large living-room, sunroom, dining room, kitchen and large bedroom, with bathroom adjoining. Three bedrooms and bathroom with shower upstairs. Hardwood floors throughout the downstairs. At present unoccupied. Anyone interested in location, price, etc., phone us; we can take you over the property at any time.

Gillespie, Hart & Co., Ltd.
611 Fort Street Phone G 1181

FIVE-ROOM MODERN STUCCO BUNGALOW, in Oak Bay. View of the water. Three minutes to street car, two minutes to bus ... **$3500**
Owner will finish house to suit purchaser.

Yearwood, Stewart Clark & Co.
640 Fort St. G 1933

Builder Offers, Oak Bay

Charming residence, exceptional location. Grand outlook. Unique plan. A strictly better class home. Spacious living room, nice bedrooms, attractive kitchen, oak floors, hot-water heating. A lovely home but so different. Nothing better.

APPLY G 7756

Maynard & Sons

AUCTIONEERS

Instructed by the Executors of the Estate of the late MRS. J. MURIE, we will sell at the residence, 959 BALMORAL ROAD, on

TUESDAY, 1:30 P.M.

WELL-KEPT

FURNITURE

PIANO, ETC.

of this 8-room cottage, including: Nice-toned Cabinet Grand Piano and stool with back, also Piano Player attachment; 4-piece Walnut Upholstered Parlor Suite, Mahogany Music Cabinet, Oak Centre Tables, Mahogany Folding Card Table, fine old Mahogany Armchairs, very nice 3-piece Marble Clock Set, Cosy Corner Seat, Bal. Rockers, Pictures Etc.; Oak Hall Stand, Chair and Linoleum, Dining-Room Furniture such as large Oak Sideboard, Oak Extension Table, 7 Oak Dining Chairs, Oak Desk and Bookcase combined, large Mirror, very good Engraving, "The Play Ground," and other Pictures; Walnut Frame Couch, several Sets and other Books, Bookcase, China and Glass Ware, large Carpet. Breakfast-room includes—Walnut Extension Table, 6 Oak Dining Chairs, Upholstered Armchairs, Mantel Clock, Pictures and Linoleum. Four Bedrooms—Very nice Birch Bedroom Suite, Double-Door Wardrobe, Parlor Stoves, Mirror, Toiletware, Easy Chairs, Simmons Walnut-stain Beds with Cable Springs, very fine Mirror-Door Mahogany Wardrobe, Mahogany Dressers and Stand, Mahogany Dressing Table, Cane-Seat Chairs, Commode, Pictures, Linoleum, Single and Full-size Enamel Beds, very good Birch Dresser and Chiffonier, 2-door Wardrobe, Bam. Shelves, Tables, Linoleum, Etc. Kitchen and Basement—Refrigerator, very good 6-hole Monarch Range, Kitchen Comfort, Wall Clock, Kitchen Cabinet, Linoleum, Sewing Machine, Kitchenware, Dishes, Chairs, Etc.; Lawn Mower, Garden Tools, Hose, House and Step Ladders, Veranda Plants; also lots of Wood, Etc.

On view Monday afternoon and morning of sale day, Balmoral Road, off Quadra Street, two blocks from Pandora Avenue.

MAYNARD & SONS
Auctioneers G 5921

Priestley's Auction

756 YATES STREET

Sale Tuesday, October 27, 1:30

Modern Walnut Bed, pair Single Walnut Continuous Post Twin Beds, Walnut Chest Drawers, two other Single Beds, very nice Oak Combination Desk and China Cupboard, Oak Sideboard, small Fisher Electric Two-Plate Cooker with Oven, ten-foot Showcase, Metronome, fire basket, Single-Barrel Two-Shot 12 ga. Shotgun, two Watches, Carpets, Chairs and Household Goods, Banjo, Violins, etc.

GARDEN 7921

Maynard & Sons

AUCTIONEERS

Instructed we will sell at our Salesroom, 731-733 Johnson Street, on

WEDNESDAY, 1:30

Select and Well-Kept Furniture, Piano, Etc.

This sale will include very good office filing Cabinets, Underwood Typewriter and the furniture and effects of the late Mrs. Carmichael. Full particulars later.

MAYNARD & SONS.
Auctioneers G 5921

2138 Central Ave., Oak Bay—E 2422

W. E. TAPLEY
Builder and Contractor

New Residences Distinctive Designs Modern Methods Repairs Remodeling Prices Right Estimates Free

CHICAGO RACING

SPORTSMAN PARK, CHICAGO, Oct. 24.—Results here today follow:

FIRST RACE—Six and one-half furlongs:
Firm Hand (Martin) $4.00 $3.20 $3.80
Allens (Richards) 7.80 3.60
Jildac (Loye) 17.20
Time, 1.25 4-5. Also ran: Commissioner Kennedy, Preferred, Toast Master, Dark Rascal, Texas Maid, Caterer, Rose Lake.

SECOND RACE—Six and one-half furlongs:
Mucker (James) $6.60 $4.20 $3.00
My Filly (Kees) 9.20 3.80
Barrido (Hauer) 3.40
Time, 1.25. Also ran: Una O, Risibility, Bar Play, Ouray, Hour Zev, Shirley B, Bonivan.

THIRD RACE—Mile and seventy yards:
Charwitch (James) $8.20 $4.20 $2.60
Offside (Hauer) 3.60 2.80
Goldsbun (Fermin) 4.40
Time, 1.52 3-5. Also ran: Rila R, Norman O, City Limit, Mitzi Kal, Notar, Maskillo.

FOURTH RACE—Five furlongs:
Black River (Tilden) $13.40 $7.20 $4.20
Holdum Brown (Wilson) 6.20 3.80
He Devil (Martin) 3.00
Time, 1.02 3-5. Also ran: Wee Lukie, Miss Blanche, Oh Ray, Double Nugget, Gladess, High Dry, Sun Tryst.

FIFTH RACE—Six and one-half furlongs:
Silverette (Vail) $14.00 $3.20 $2.20
Cardarrone (Martin) 4.40 2.40
Rock X (James) 2.40
Time, 1.23 1-5. Also ran: Determined, Grand Rock, Morning Mail.

SIXTH RACE—Mile and three-eighths:
Kapena (Hauer) $4.80 $3.40 $3.00
Tornillo (McClellan) 6.20 5.20
His Way (Gevina) 7.00
Time, 2.27. Also ran: Sun Friar, Its Keen, Damascene, Sister Ikie, Zenka, Fair Prospect, Countess Bye.

SEVENTH RACE—Mile and seventy yards:
Cheraw (Mills) $8.20 $5.20 $4.00
Crabtree (Griffin) 16.00 9.40
Captain Red (Hauer) 4.20
Time, 1.51 2-5. Also ran: Stolen Color, Bank Me, Bahadur, Defier, Paplay, Jerry H, Colonel Jr.

EIGHTH RACE—Mile and seventy yards:
Regards (James) $4.20 $2.80 $2.40
Teania R (Martin) 4.00 3.00
Sassafras (Hauer) 3.20
Time, 1.51 1-5. Also ran: Attaquerette, Batting Eye, Bay Memor, Red Rouge, Sym Jack.

OVERNIGHT ENTRIES

FIRST RACE—Five furlongs:
Koley Boy 108
Anapola 107
Kanal 107
Dominant Star 107
The Nile 110
Prairie King 112
Chief Bunting 110
Equation 104
Chantaruta 107
Frisky Maid 107
Well Heeled 110
Best Man 11[illegible]
Early Dawn 110
Gypsy Chief 110
Friend John 110
Jockana 107
Dick Wheat 110
Mortime 110

SECOND RACE—Six and one-half furlongs:
Scotland Topsy 112
Immersal 115
(B) Tetrashera 115
(A) Countess Reigh 112
Johns Mae 112
Trip 112
Good Heritage 115
Fleet Step 115
(C) Collegian 113
Sad Sue 112
(A) Nedporte 115
(B) Starab 115
(C) Honored Miss 112
Magic Lad 115
(A) Marshall entry.
(B) Chappel entry.
(C) Coghlin entry.

THIRD RACE—Six and one-half furlongs:
Au Man 115
Our Silesia 108
Irene Geary 108
Tad 115
Capt. Jeffers 111
Flutter Mora 1[illegible]
Eastern Ruler 115
Night Owl 115
Scout Asura 111
Dido 103
Lovely Lyona 112
Birds Eye 115
Jeffery 111
Wingate 112
My Nominee 115
Joseph D. 115
Exonerate 111
Fleet Jeset 111

FOURTH RACE—Five furlongs:
Arthur B. 111
Sea Lane 112
Sneak In 100
Color Maid 97
Maz [illegible] B 97
[illegible] 1[illegible]
Skooter 109
Denbeigh 109
Karkle 109

FIFTH RACE—Five furlongs:
Baldcrest 115
[illegible]nnee 112
[illegible]d Flyer 113
[illegible]ymaster 107
Palm Island 111
Speedy Skippy 107

SIXTH RACE—Mile and one-sixteenth:
Wildcount 102
Inflame 105
Wearwell 105
Julia Grant 1[illegible]3
Thistle Jock 108
Discriminate 105
Wild West 116
Yes Polley 102
Chrysostom 105

SEVENTH RACE—Mile and one-sixteenth:
Carus 105
Ruff Days 108
Cabbtin 107
Germond 103
Chagrin 105
Peggy's Peggy 103
My Betty 108
Baku 105
Annan 103
Tumble In 108
Judge O 111
Scream 103
Brown Idyll 105
Sono Sweep 108
Bombastic 99
Chrysostle 105
Jack Murphy 108
Corties John 106

EIGHTH RACE—Mile and one-sixteenth:
King Kelly 106
Lucid 106
Carom Girl 106
Chief Geronimo 108
King Bonny 111
Rabans Choice 100
Slipknot 104
Miss Vivian 108
Ragacreek 114
Jolyon 111
Miss G[illegible]r 100
Mr. S[illegible]n 102
War Dam[illegible] 108
[illegible]nd Toy 108
Camp Prince 103
T[illegible] Dancer 100
Beau Jon 111
Scotland Beauty 111

NINTH RACE (Substitute)—Five furlongs:
Custo[illegible]an 110
[illegible]roar, Carom 107
Macks Pal 107
Dorothy Alice 110
All Upset 110
Brother Neri 111
Copper Mine 108
Royal Bird 114
Rapid Belle 110
Full Fling 110
Furtive 105
Jim Ormont 110
Jere 113
Harem Queen 100
Authority 107
Moll 111
Miss Mascara 107
Sheriff Eugene 110

Coincidence Puts Damper on Party

PITTSBURGH, Oct. 24 (AP) — Michael Regrut, celebrating his tenth wedding anniversary, picked up a newspaper and read that Margaret Regrut was suing Michael Regrut for divorce.

It was news to the anniversary party and news to the Regruts, who learned another couple of the same name was involved in the court action.

Neither family had heard of the other before.

NAME CRAFT FOR CANADIAN CITIES

LONDON (BUP).—Five twin-engined monoplanes, built at Hanworth, and specially designed for carriage of freight, have been named after five of the chief Canadian cities from which they will operate—Moncton, Halifax, St. John, Sydney and Charlottetown.

The planes were ordered by Eastern Canada Air Lines. They are designed for the transport of heavy and bulky packages. Floors and cabin sides are reinforced, and large doors enable baggage to be loaded and unloaded easily and quickly. Installation of seats to carry passengers is a matter of a few minutes.

The fleet will work twice-daily services through the Maritime Provinces, saving many hours on surface transport schedules. For example, the journey from Moncton to Halifax is 200 miles by rail and takes twelve hours; by air it is 114 miles and will be flown regularly in less than one hour. Between New Glasgow and Charlottetown is a train journey of 185 miles which takes twelve hours; by air the distance on the direct route across Northumberland Strait to Prince Edward Island is only forty-five miles and will take little more than twenty minutes.

AT LAST

When a worried-looking man applied for settlement of a claim for fire insurance, the agent asked: "Much damage?"

"Not much," the man said; "just a door."

"How much would a new door cost?"

"About five dollars."

"When did the fire occur?"

The man hesitated a moment, then replied: "About thirty years ago."

"Thirty years ago?"

"Yes."

"And you've waited all these years to report it?"

"Yes."

"How did it happen?"

"Well," said the man, "my wife has been on at me to do something about that door ever since it was burned, and I couldn't stand it any longer."

"Your cat looks cross."

"Yes, he is annoyed because I told him I am buying a mousetrap."—Dagens Nyheter, Stockholm.

"There are the goats that you are to milk." — Gazettino Illustrato, Venice.

WHO WAS THE MAN IN THE IRON MASK

?

Who was the man in the iron mask? We must confess ourselves baffled. Historians have given us various theories relative to ancestry . . . Eye witnesses have given us accounts of his stature, habits, mode of apparel, deportment and one hundred and one other details, but—one feature is really significant . . . NO ONE KNOWS WHO HE WAS.

Reach the heart of the Market TO-DAY With Daily NEWSPAPERS

If the analogy doesn't seem too far-fetched, may we liken him to the manufacturer who, making a good product, decides it to be so superlative that it will eventually sell itself! He, like our friend in the mask, is doomed to bitter oblivion—characteristic of men who, through short-sightedness, fail to grasp the one essential fact that business opponents are merciless. They ask no quarter and give none. When you are faced with competition of this kind, take the initiative, market your product FIRST and do it over-night . . . in the DAILY NEWSPAPER.

SPONSORED BY THE CANADIAN DAILY NEWSPAPERS ASSOCIATION

THE TUTTS . . . By Crawford Young

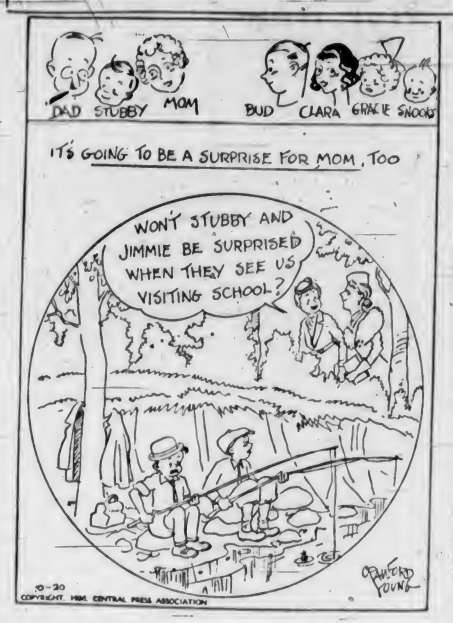

APPLE MARY By Martha Orr

TODDY *Consolation* By George Marcoux

THE NEIGHBORHOOD LEAGUE By GLUYAS WILLIAMS

S'MATTER POP *Just Went Into Reverse for a Moment* By C. M. Payne

NAPOLEON AND UNCLE ELBY By Clifford McBride

POP *Inopportune Moment* By J Millar Watt

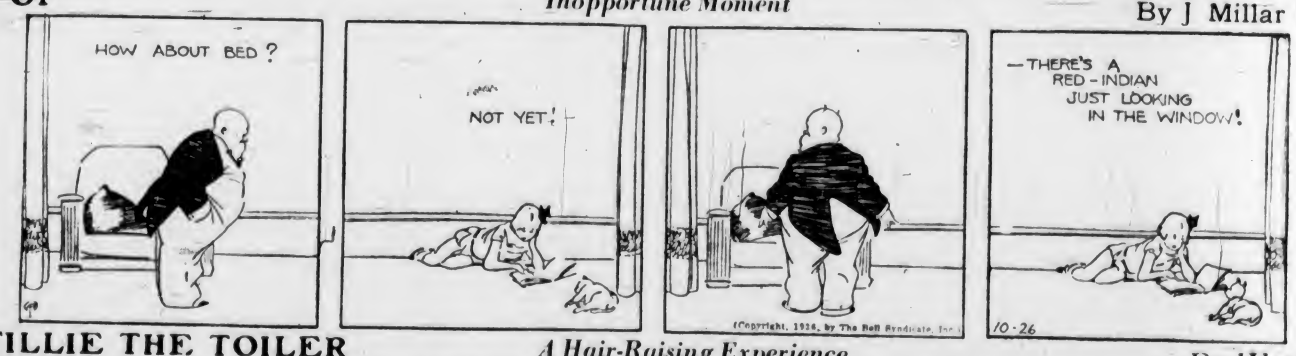

FIND OX SKULL OF PLEISTOCENE PERIOD

LOGAN, Utah, Oct. 24 (AP).—Utah State Agricultural College scientists announced yesterday discovery of a musk-ox skull dating back 500,000 to 800,000 years. It was unearthed by George P. Sorenson as he worked in a Northern Utah gravel pit.

Director Williams, of the college geological and zoological staff, said musk-oxen "are known to have ranged during the pleistocene period over Northern Siberia and the plains of Germany and France, but, to my knowledge, few, if any, have been found in the gravels of this period in America."

A rather agitated tramp knocked at the door of a country cottage.

"Can you let me 'ave a bar of soap, ma'am?" he asked the householder.

"Do you really mean to tell me you want soap to wash with?" she asked.

"Not for me, ma'am," replied the tramp, "but my mate's got hiccups, and I want to shock him by showing it to him."

Jane Dixon Says:

I HOPE THIS LETTER FROM UNCLE ZEB WILL RESULT IN AN INFLUX OF COMEDY ALONG WITH THE DRAMA AND TRAGEDY THAT PASS IN REVIEW IN THIS COLUMN

Actually these "sad stories of my life" are no more enjoyable to me than they are to those who live them, and I should be as delighted as you to find them taking a happier trend.

That is why, when one of the friends of this column offered to inject a smile into our lines, I seized upon it with great glee and herewith present it with a cordial invitation to all of you to do likewise.

Dear Miss Dixon: You are always writing "Sob Stuff." Why don't you get off it once in a while and tell us a good joke? I know a lot of jokes, but the best ones are on myself so I dislike to tell them. However, I am going to turn one loose.

A man told me some ten years ago over the long distance telephone that I was the "biggest liar in town." I don't know why he used the phone, for he is a lot bigger than I. Maybe he thought I'd resent it, but on the contrary I considered it a rare compliment, for we surely have some tall story tellers in our town.

THEN HE DISCOVERED SOMETHING

All this time I've been wearing the belt, feeling secure, until I read your column the other day—a couple of women telling what awful husbands they have to live with. So now I've relinquished the belt.

One of them said she was going to put up with everything until they got their home paid for, then she'd take the baby and a run-out powder. Another one said her husband was morose, complained about her cooking, etc., etc. Both admitted their husbands were very fond of the children.

These two stories, analyzed, indicate that for fabrication I can win no better than third place. My experience and observation assure me that fathers who are very fond of their children make mighty good husbands.

It was evident that these complaining wives are not bestowing very much affection on their home or husbands. I'll bet a dollar against a doughnut that the first wife is out stepping already, and the other one is ogle-eyeing like a cat in a strange house, eager for an exit.

A GENTLE SUGGESTION

If these wives really want happiness in their homes I'd suggest they start to manufacture it themselves instead of waiting for the other fellow to supply it.

Also, I get a great kick from the "puppy-love" epistles. I had a case of it "wunct" myself, but took the cure nearly fifty years ago.

Uncle Zeb.

Answer: Thanks a million, Uncle Zeb, for the comedy relief.

I'm sorry I caused you to lose the belt so graciously conferred on you via telephone, but don't weaken, old-timer. Champions often make great comebacks. Just keep your imagination limbered up by regular stretching, your eyes alert for suggestions, your ears open for ideas, and one of these days soon you'll cease to be an ex-champ and be hailed far and wide as the new White Hope.

About the "sob stuff"—I write it as I receive it. Personally I'm an optimist. In other words, I like my fellowmen and I'm strong for the marriage state.

But—a vast majority of my readers wait until they are knee-deep in trouble before they come to this column for advice, which gives it something of the aspect of a "wailing wall."

I hope that your letter, Uncle Zeb, will inspire an influx of comedy along with the drama and the tragedy.

(Copyright, 1936, by The Bell Syndicate, Inc.)

TILLIE THE TOILER *A Hair-Raising Experience* By Westover

DIXIE DUGAN *Just a Gag!* By J P McEvoy and J H Striebel

Translator's Death Caused by Struggle For English Bible

English-Speaking World Commemorates Four Hundredth Anniversary of Martyrdom, October 6, 1536, of William Tyndale, Pioneer Translator of New Testament From Greek

By REV. DR. J. K. UNSWORTH

THE reference made by Professor G. G. Sedgewick in his recent lecture in this city to the influence of William Tyndale as being dominant in our English Bible, was a timely one. During this month the 400th anniversary of the martyrdom of this man who was both a great translator and a great Englishman, is being commemorated in Britain and Belgium, in the United States and Canada and, indeed, throughout the whole English-speaking world.

For Tyndale was one of England's greatest souls, though to him has been given belated honor. He was a lover of the English people. His patriotism ar well as his Christianity is shown in the famous sentence expressiv of his life's purpose: "If God spare my life, ere many years I will cause a boy that driveth the plough shall know more of the Scripture than thou doest."

Erasmus had said something like it. "I wish even that all women should read the Gospel," said the great Greek scholar, "and the Epistles of St. Paul. I wish that the husbandmen might sing parts of them at his plough, and the weaver at his shuttle, and that the traveler might beguile, with their narration, the weariness of his way." Fine words, these, but Erasmus was not prepared, like Tyndale, to back them up with his life.

The martyrdom of the translator was part of the price paid for the dissemination of the Bible among the people, including the ploughboy and the weaver. The violent death of William Tyndale is one of the sad episodes that disfigure church history. After more than sixteen months in a cold and dark prison cell at Vilvorde, near Antwerp, on the morning of October 6, 1536, the champion of a Bible for the people was strangled and then burnt at the stake.

One of the grim curiosities of the past is a statement of accounts rendered by the officer in charge of the trial and execution of Tyndale, by which it appears that the effort to secure the violent death of a scholar and a saint cost in those days the sum of £405 9s 6d.

FREE ACCESS TO BIBLE

With his death ended the long struggle for free access by English people to the Scriptures in the vernacular. One historian recalls that Douglas, dying at Otterburn, saw in his fall the fulfilment of his dream that "a dead man should win the fight." Tyndale's last hours might well have been cheered by such a premonition. His last words, indeed, before the executioner's cord choked his utterance were: "Lord, open the King of England's eyes."

The fact was that by the time he, the foremost fighter in a great cause, had fallen, on the high places of the field, the fight was already won. The version by Miles Coverdale, which was the first complete version, and which was much indebted to Tyndale's translation, appeared in 1535, the year of Tyndale's arrest, and was dedicated to King Henry. The next issue was printed in England, and its third edition, printed in England in 1538, two years after the martyr's burning, bore on its title-page the proclamation: "Set forth wyth the Kynges moost gracious licence." The eyes of the King of England had been opened.

William Tyndale put out his first edition of the New Testament in English in 1525 a notable year in the history of religion and literature. But Tyndale's was not the first Bible in English. The Venerable Bede had made a beginning. But it was John Wycliffe to whom the honor is due of putting the Scriptures into the tongue of English folk. It was issued in 1395, still sixty years before the invention of printing, so that the circulation was limited to manuscripts. Another aspect to be remembered is that the translation was made from the Latin, or Jerome version. Tyndale's was made from the original Greek text, as elaborated by Eramus.

A MOMENTOUS PERIOD

A pause may well be made here for an aeroplane view of the century and a quarter between Wycliffe and Tyndale, a period of momentous happenings. Mark down 1453 as the year of the fall of Constantinople and the consequent release of long - buried classical literature. Right on its heels came the invention of printing, which stands at the year 1455, two years after. The infusion of the new knowledge, coupled with the printing press, awakened Europe. Those were the glorious days of the Renaissance and the troublous days of the Reformation. It was the period of Lorenzo the Magnificent, of Martin Luther, of Christopher Columbus.

In the midst stands the scholarly figure of Erasmus of Rotterdam. Through him the church was able to go back of the Latin versions of the Bible to the original Greek and Hebrew texts. He put out the New Testament in Greek in the year 1516, some sixty years after the fall of Constantinople. The hour had come for an Englishman to give his people the Scriptures based upon the original texts.

Such a man was William Tyndale, born in 1484, a year after Martin Luther, brought up in the University of Oxford, a student of divinity at Cambridge, a tutor in the home of one Sir John Walsh, a knight of Gloucestershire. He knew the Greek Testament of Erasmus and the fire burned within him to take the riches of the classical scholar and make it common coin of the realm. It was during a disputation at the hospital table of Sir John Walsh that he gave his ambition voice, as quoted above: "If God spare my life, ere many years I will cause a boy that driveth the plough shall know more of the Scripture than thou doest."

DRIVEN INTO EXILE

The ecclesiastics of that day did not want the Scripture read by plough boys and such common folk. It was for them only. Here the trouble began, a struggle that was to last for twenty years, to be ended by Tyndale's death. He hied first to London and to the Bishop's palace there, thinking he might forward the matter. He met no encouragement, as he tells us in the quaint English of that day: I understoode at the last not only that there was not rowne in my lord of londons palace to translate the new testament, but also there was no place to do it in all englonde."

To the Continent, therefore, he went, an exile, never to return. At Cologne and Worms and wherever he best could, the various editions of the New Testament were printed. Issued overseas, they were destined for the English market, and thither they were sent surreptitiously, as contraband goods, by the captains of friendly ships, and consigned to friendly hands in England, who as secretly circulated them.

Some of the grounds of the opposition to the sacred books can be discerned in a letter written by one Edward Lee, then the King's Almoner: "I am certainly informed that an Englishman at the solicitation of Luther, with whom he is, hath translated the New Testament into English, and within four days intendeth to arrive, with the same imprinted, in England . . . This is the next way to fill your realm full of Lutherans . . . All our forefathers, governors of the Church of England, have, with all diligence, forbad and eschewed publication of English Bibles."

"English Bibles" were banned. A pile of them, along with other heretical literature, was burnt at St. Paul's Cathedral in the presence of Cardinal Wolsey. This was in 1526, on February 11, and the flame of the holocaust was fed by the first translation of the year before. In one case, part of a whole issue was bought up and burnt, having been sold at a good price by Tyndale's publishers in order to get money for a larger output."

Thus went on the struggle to supply the hungry souls of an awakened England, and many suffered in the fight. The end, as far as the great translator was concerned, came on October 6, 1536, as has been mentioned. Freedom for an open Bible came shortly after. Tyndale had won, although he knows not of his victory.

The reader who owns and loves his "English Bible" may wish to tarry a moment longer with this heroic soul to whom he is so much indebted. Tyndale wrote from the cell: That the officer in charge would "be kind enough to send me from my goods he has in his possession, a warm cap, for I suffer extremely from cold in the head . . . A warmer coat, also, for that which I have is very thin; also a piece of cloth to patch my leggings; my overcoat has been worn out; my shirts are also worn out. He has a woolen shirt of mine, if he will be kind enough to send it . . . I wish also his permission to have a candle in the evening, for it is wearisome to sit alone in the dark. But above all I entreat and beseech your clemency to be urgent with the procureur that he may kindly permit me to have my Hebrew Bible, Hebrew Grammar and Hebrew Dictionary, that I may spend my time with that study . . . But if any other resolution has been come to concerning me, that I must remain during the whole Winter, I shall be patient, abiding the will of God to the glory of my Lord Jesus Christ."

This is part of the only letter written in prison that has survived. In pathos and heroic trust, it has been compared to that of St. Paul's request for "the cloke that I left at Troas . . . and the books, but especially the parchments."

Salvaging Cargo From Wrecked Ship

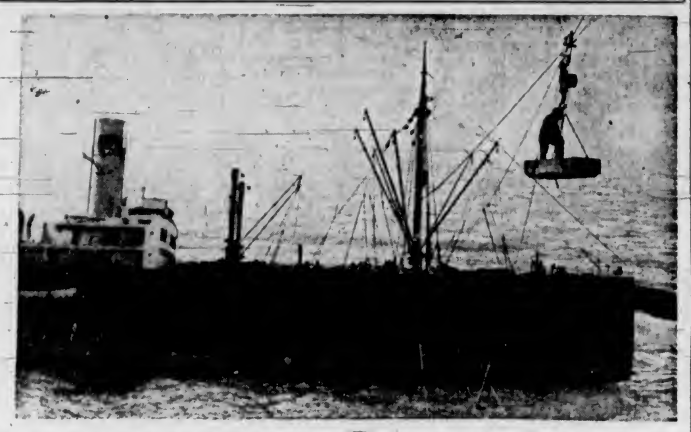

With steel cables flung aboard the Ohioan, which crashed on the jagged rocks of the Golden Gate in a dense fog recently, salvage operations were begun. Eight huge pumps were placed aboard the ship by way of the elevated tram shown in the picture. When the flooded holds are emptied, and the 1,500-ton cargo removed to nearby cliffs by means of the "freight breeches buoy," desperate attempts to refloat the ill-fated freighter will be made, the salvage company announced.

That Body of Yours

(By James W. Barton, M.D.)

ALLERGIC DISTURBANCES IN CHILDREN

One of the things some mothers cannot understand is why a children's specialist does not allow her child to use a certain brand of milk on which a neighbor's child has waxed strong and vigorous. The child of another neighbor is using soy bean milk with gratifying results and yet the doctor instructs her that ordinary pasteurized cow's milk is best suited to her youngster's needs. Similarly with other foods. Many children are not allowed orange or tomato juice whilst others are allowed to use either or both freely.

A few years ago the thought of giving bananas to children would have been too much for mothers, and yet all over the country bananas are being used in hospitals and with private cases by children's specialists.

The explanation of why one youngster can safely eat one food and another can't is simply a matter of allergy, of sensitiveness to food. Just as some adults cannot eat eggs, strawberries, tomatoes and other good foods without having attacks of hives, indigestion, head colds and other symptoms, so also is this allergic tendency found in children.

An ailment whose cause is often difficult to find is asthma. Sometimes the removal of tonsils, removing enlarged turbinate bones from the nose, or clearing up sinuses or ear conditions stops all asthmatic attacks. In other cases, moving from one district to another or from one city to another prevents further attacks. The avoiding of certain foods has also been found effective in preventing attacks of asthma.

It would thus appear that asthma is not due to any one cause, and Dr. H. B. Adams, in The Journal of Pediatrics, classifies asthma as of three types, that is (a) those who inhale or breathe in certain substances or are sensitive to certain foods or other substances; (b) those with infection of some kind (teeth, tonsils, sinuses, ears); and (c) those with more than one, or a mixed cause.

You can readily see, then, that as there must be a cause for the asthma, the search for this may take some time. Thus any infected part must first be removed, as this will help the youngster's health even if the infection is not actually causing the asthma.

Then skin and other tests must be made with the various food substances, and also with hair, fur, feathers and pollen. By the use of vaccines, many of these cases will be relieved of their symptoms.

Youngsters must be handled or treated the same as adults when they are allergic or oversensitive to various substances.

At a lunch attended by a number of celebrities noted for long and dreary speeches, one of the visitors got up a sweepstake, the prize to be given to the entrant who drew the name of the speaker making the longest speech.

The guest who drew Mr. Blank felt certain of winning, as his man wandered on interminably. Then, to his dismay, the next speaker, Mr. Clark, gave signs of going on even longer; but within three minutes of Mr. Blank's record, he suddenly resumed his seat in the middle of a sentence.

On being asked the reason, he said, bashfully:

"Someone handed me a note saying that my trousers were slipping down."

The Daily Cross-Word Puzzle

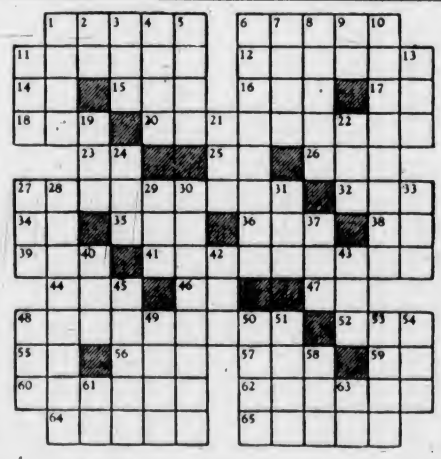

ACROSS

1. Devastation.
6. Flavor.
11. Love apple.
12. Expunged.
14. Pronoun.
15. To lean.
16. Vehicle.
17. Thus.
18. Insect.
20. To observe.
23. Mulberry.
25. Hypothetical force.
26. Title.
27. Outer boundary.
32. Colloquial: father.
34. Spanish article.
35. Crony.
36. Sheep.
38. Butterfly.
39. Wooden pin.
41. Giving out again.
44. Humble home.
46. To conform.
47. Parent.
48. Passerine birds.
52. To seize.
55. Sloth.
56. Gravel ridge (Dan.).
57. Siamese coin.
59. Chinese measure.
60. To enroll.
62. Lost sweetness.
64. Ancient Teutons.
65. Wide-spread fear.

DOWN

1. Footwear.
2. Part of "to be.
3. Large container.
4. Pertaining to ear.
5. To contend.
6. Those who withdraw.
7. Desert dwellers.
8. Young salmon (pl.).
9. Bone.
10. To hold back.
11. Basin.
13. Deer.
19. Spike of grain.
21. Fortune.
22. To help.
24. Brim.
27. Colloquial: vim.
28. Choosing.
29. To deface.
30. Writers of sad verse.
31. Ethiopian title.
33. To follow.
37. Silent.
40. Tibetan gazelle.
42. Electrified particle.
43. Scotch for "John."
45. Characteristic.
48. Scottish for "so."
49. To whip.
50. Convulsive breath.
51. Portico.
53. Fish sauce.
54. Invitation.
58. Large cask.
61. Behold!
63. Japanese measure.

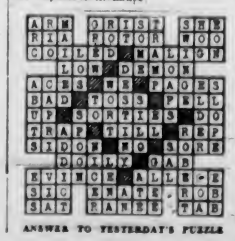

ANSWER TO YESTERDAY'S PUZZLE

ADD NEW COURSE AT NIGHT SCHOOL

Building Construction Is to Be Taken Up on Tuesday and Friday Evenings

A course in practical building construction, including roof framing and stair building, is being offered in connection with the Victoria Night Schools. The course will be in charge of a competent instructor, who has had a wide experience in building and contracting.

While the work done in the class will be of practical nature, sufficient theory and practical geometry will be covered to enable the student to lay out work in roof, stair and other problems.

This course, should appeal to young carpenters and others who desire to gain a knowledge of this branch of work. It will be held in the technical woodworking shop, Boys' Central School, on Tuesdays and Fridays, from 7.30 to 9.30 o'clock in the evening.

All who are interested in joining this class should leave their names and addresses at the school board office, City Hall, telephone G 1413.

GREEK GOVERNMENT TO CONTROL RADIO

ATHENS, Oct. 24 (AP). — A state decree, to be published soon in The Government Gazette, announces that all broadcasting stations in Greece will be under the control of the Ministry of Communications henceforth. By means of a new station in Athens, the programme will be carried out with the object "to educate and amuse the public."

Attractive Booth Is Arranged for Sunshine Inn

MUCH interest will centre around the booth of the Sunshine Inn at the forthcoming Winter Fair, opening tomorrow at the Bay Street Armories. This booth, which has been donated by the Tourist Trade Association with the primary aim of raising funds for this cause, will form the headquarters for a special contest, the award for which will take the form of a complete breakfast-room outfit, including furnishings, lamp and crockery.

ROYAL SCHOOLS ADOPT CHANGES

Associated Board Sponsoring Programme Here on November 4

The Associated Board of the Royal Schools of Music, London, has introduced into its examination system this year considerable modifications in the technical requirements in pianoforte playing. Both in Victoria and Vancouver a programme of presentations is being given, that in Victoria to take place at the Empress Hotel ballroom on the evening of Wednesday, November 4, at 8:15.

Dr. Richard Felton, the local representative of the associated board, will make the diploma presentations.

THE PROGRAMME

The following programme will be given:

Preliminary Division

Pianoforte—"Lullaby" (Brahms), Teresa Constable.

Grade I (Primary)

Pianoforte—"Rondo from Sonatina in C," Op. 34, No. 4 (Andre), I. Muriel Spragge; "The Swallow," Op. 100, No. 24 (Burgmuller), Diana Margaret Macdowall; "Innocence" (Burgmuller), Irene Essie Tait.

Presentation of preliminary and Grade I certificates.

Grade II (Elementary)

Pianoforte—(a) "Hurdy Gurdy Man" (Gurlitt), (b) "First Movement from Sonatina in C," Op. 14 (Clementi), Gwen M. Woolcock.

Grade III (Transitional)

Pianoforte — "Snowflakes" (Dorothy Pilling), Gwynnyth MacAfee; (a) "Melody in F" (Richardson), (b) "Study in C" (Gurlitt), Arthur James Davey; "Rigaudon in G" (Rameau), Marguerite Fawcett.

Presentation of Grade II and III certificates.

Grade IV (Lower)

Pianoforte—"Minuet from Sonata in D" (Haydn), Brenda M. Woodward.

Violin — "Mignonette" (Reed), Phyllis M. Hick. At the piano, Thelma Grace Reynolds (also a distinction).

Pianoforte — "Borre" (Jones), Naneen Stephens; "Christmas Piece" (Mendelssohn), P. Joan Gill.

Presentation of Grade IV and grammar Grades I and II certificates.

Grade V (Higher)

Pianoforte—(a) "Minuets I and II" (Bach), (b) "Impetuosity" (Matthay), Stanley Inrig; "Mazurka in C," Op. 33, No. 3 (Chopin), Elizabeth Angus.

Presentation of grammar Grades V and III certificates.

Grade VI (Intermediate)

Pianoforte—"Autumn," No. 2, Op. 35 (Chaminade), Audrey Frances Mills.

Presentation of grammar Grades VI and IV certificates.

Grade VII (Advanced)

Pianoforte—(a) "First Movement from Sonata in E," Op. 14 (Beethoven), (b) "Pantalon Rouge" (John B. McEwen), Muriel W. Patterson; "Moderata, First Movement from Sonata in E" (Haydn), Peggy Sedgman; (a) "Study in B Flat Minor" (Mendelssohn), (b) "Heart's Ease" (F. Bridge), Enid Middleton.

Presentation of Grade VII certificates and special certificates, also Grade VII (final) and harmony Grades I to IV.

Licentiate of the Royal Schools of Music, London

Pianoforte—(a) "Caprice in Airs de Ballet from Alceste" (Gluck-Saint-Saens), (b) "Impromptu in F Sharp" (Chopin), Flora Gwendoline Harper.

Presentation of diplomas and harmony Grades V to VII.

ANNUAL MEETING DATE ANNOUNCED

Society for Prevention of Cruelty To Animals Will Meet November 24

At the regular monthly meeting of the committee of the Victoria branch of the British Columbia Society for the Prevention of Cruelty to Animals, the inspector reported that during the two weeks' racing at the Willows he had been in attendance, supervising conditions in co-operation with the Royal Canadian Mounted Police, the Provincial Police and the Oak Bay Police. Three horses, which had received injuries through accidents on the track, were destroyed by him.

It was decided to hold the annual general meeting on Tuesday, November 24, the place of meeting to be advertised in the local newspapers later.

Forty-three cases were attended during the month, and 469 animals inspected.

Cases of cruelty or neglect should be reported to the inspector, G. A. Allen, Empire 8351, or to A. R. Sherwood, secretary-treasurer, Empire 7566.

IRISH WILL TAKE JAUNT

Ulstermen Planning Big Reunion for Northern Ireland Next July

All Ulster next July will be listening with avid ears to stories of Canada, Africa, Australia, New Zealand and the United States, and perhaps even Pago-Pago, when Ulstermen from all over the world commence what is bound to be, according to J. J. Forster, steamship general passenger agent for the Canadian Pacific, at Vancouver, the biggest reunion ever held in Ireland.

The movement, like the Empire-wide Ulster reunion committee, originated in Canada, but, given impetus by letters from the home-folks to their kin all over the globe, has grown to such proportions that the dust from widely scattered pavements deposited on the streets of Belfast may be expected to start a mining boom of notable proportions. The homeland visitors will reach Belfast aboard the Canadian Pacific liner Duchess of Bedford, commanded by Ulsterman Captain W. B. Coyle, next July.

Departure from Canada will be made from Montreal, July 2, 1937, direct to Belfast, where the reunion party will disembark July 9. Entertainment throughout Ulster is in the hands of municipal councils which are vieing with each other in attempts to make theirs the outstanding visit in the land tour. Towns included in the land tour will be Bangor, Ballymena, Antrim, Portrush, Londonderry, Enniskillen, Armagh, Portadown and Belfast, in each of which civic entertainments are being arranged.

ON COMMITTEE

Prominent Canadian Ulstermen who are members of the committee are a cross-section of Ireland in Canada. The names include: Hon. R. A. Hoey, former Minister of Education in the Manitoba Government; James H. Webb, Montreal, former president of the Canadian Manufacturers' Association; E. R. Adams, vice - president, Winnipeg Street Railway; Major A. King, British Columbia Department of Education; J. C. Mills, former mayor of Saskatoon; Rev. H. Joyce, Regina; Rev. W. J. Johnston, B.D., Toronto; Major Andrew Davidson, of Calgary; Victor Loftus; R. A. Johnston, Montreal chairman; Hon. George Nesbitt, member of the Legislative Council of New South Wales, is the representative of Australia and New Zealand on the general committee, and James G. McAfee, prominent Ulsterman, speaks for South Africa.

"The Ulster reunion idea has caught on remarkably," chairman R. A. Johnston said the other day. "Ulstermen not only in Canada and the United States, but throughout the Empire have taken up the idea with enthusiasm. Canada, where the idea originated, will probably supply the largest contingent, if we can judge by the advance response."

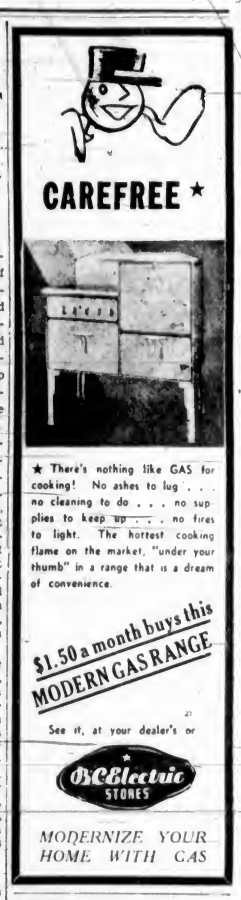

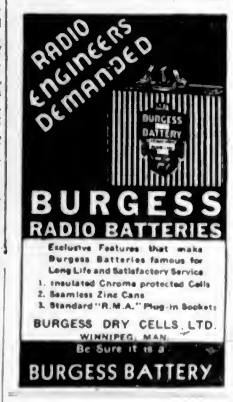

Wife: "It says here, 'How can you account for a man drinking heavily one week and hardly touching it the next'?"

Husband: "Perhaps he only gets paid once a fortnight."

For an Early Morning Headache—DO THIS

Enjoy Relief Before You've Finished Dressing

If you wake up with a headache, just do this: Try two quick-acting, quick-dissolving "ASPIRIN" tablets with a little water. Take them the moment you get up — before you start dressing.

By the time you've finished dressing, nine chances in ten, you'll feel relief coming. You'll meet the day with a clear head instead of suffering for hours.

"Aspirin" provides this quick relief because it is rated among the quickest methods for relief science has yet discovered. And — because "ASPIRIN" tablets are ready to start working almost the instant you take them. (Note illustration.)

So, next early morning headache you have, try this way.

● "Aspirin" tablets are made in Canada. "Aspirin" is the registered trade-mark of the Bayer Company, Limited, of Windsor, Ontario. Look for the name Bayer in the form of a cross on every tablet.

Demand and Get—

ASPIRIN TRADE-MARK REG.

BAYER

LOOK FOR THE BAYER CROSS

Check The Colonist WANT ADS for the USED CAR

YOU HAVE BEEN LOOKING FOR

PRICED TO SUIT YOUR PURSE

Look them over, every make and every model, the best buys in the city placed before you.

COLONIST WANT ADS

Phone E4114

Will bring you results. Something you need, something to sell, to rent or trade, a Colonist Classified advertisement will carry your message to those who are in the market.

GET THE "WANT AD" HABIT—IT PAYS

The Daily Colonist

CLASSIFIED AD DEPARTMENT

Open 8 A.M. to 10 P.M.

Magazine Features

The Daily Colonist.

(ESTABLISHED 1858)

Third Section

NO. 271—SEVENTY-EIGHTH YEAR

VICTORIA, BRITISH COLUMBIA, SUNDAY, OCTOBER 25, 1936

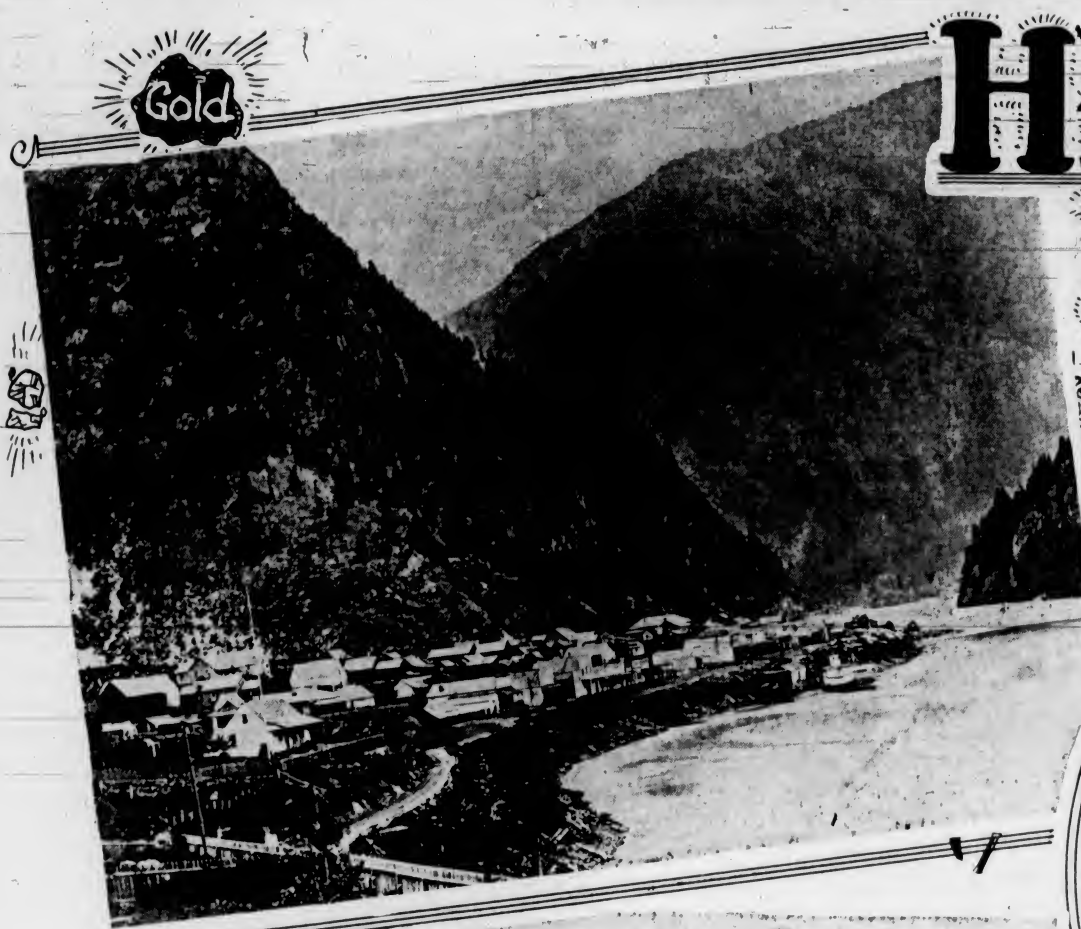

Hill's Bar Diggings

By B. A. McKELVIE

"WHERE FRASER CHANGED"
"Dotted Line Shows Probable Ancient Channel"

"YALE in 1858"

IN the "days of old—the days of gold," when 30,000 gold-mad adventurers from California, and the territories of Washington and Oregon stampeded across the border to the Fraser River in the Summer of 1858, the richest bar they found on the muddy stream was located just below Yale, on the opposite bank. It was discovered by an American named Hill. Reports that have been handed down since that time credit the recovery of $3,000,000 from the beach and bench diggings at that point.

Undoubtedly Hill's Bar was rich. A community of shake shacks and tents sprang up, and all the glamorous wickedness of frontier days surrounds the traditions of that "town" and its more pretentious sister Fort Yale, where officialdom resided.

To most people unacquainted with the romance of the Fraser River Gold Rush the story of Hill's Bar is unknown, while to others it is but a memory of an almost forgotten tale. More than three-quarters of a century have passed since Hill's Bar had its hey-day—but, just as the glories of Cariboo, which drew away the population from Hill's Bar and Yale, are being renewed with modern metallurgical processes and transportation facilities, so Hill's Bar may once again play a prominent and spectacular part in the production of gold.

Danger and Death

THE courageous adventurers of '58 fought old Father Fraser all the way up from the Gulf of Georgia. On rafts, in rowboats, Indian canoes and every conceivable form of man-propelled craft they battled the currents and the whirlpools of that mighty river—battled and won, or struggling manfully failed and drowned in the brown, swiftly moving stream.

Recently I visited Hill's Bar. Fourteen of us, in three automobiles, breakfasted leisurely in Vancouver, drove comfortably to Yale, crossed the river in row boats, and spent considerable time on the old beach and on the bench lands, painstakingly inspecting the prospects of a revived and even richer Hill's Bar—and after supper drove back to Vancouver, 115 miles, to catch the midnight boat back to Victoria. I mention this to contrast the difference in transportation of today with the mode of travel in earlier days. In 1858 it took four days for the courageous ones to cross from Victoria to the mouth of the river, and from a week to ten days to fight their way up the stream to Fort Yale.

Past and Promise

HILL'S Bar was rich—"the best bar on the river"—in those heroic days of long ago, when men valued the gold that they won from the sands at $16 an ounce. Hill's Bar today gives promise of far greater production—with placer gold at $30 an ounce—than the most optimistic of the stampeders conceived.

In considering the early days of mining in British Columbia, it is well to consult the history of the times. If mining men generally would acquaint themselves with the story of the beginning of things in this province, it would be of the utmost advantage to increased production of wealth from localities that were prospected half a century or more ago, but where, in those times it was not possible to profitably mine. Today, however, even without the higher return from gold bullion, those same localities offer rich fields for development. Such being the case, brief reference to the early mining of Hill's Bar is worth while in an attempt to evaluate the future possibilities of that once famous area being again brought into production.

"YALE TODAY from ACROSS RIVER"

"HILL'S BAR"

Emergent Control

WHEN the gold rush of 1858 took place there was no government on the Mainland. It was under license to the Hudson's Bay Company for purposes of trading with the Indians. The only population, other than the aborigines, consisted of a few servants of the Company in the scattered forts of the vast area—an Empire in size. Governor James Douglas, of Vancouver Island, realizing the absolute necessity for controlling the motley horde of gold seekers took command, without authority, depending upon subsequent ratification of his actions by the Imperial Government. He ruled by proclamations, and enforced his conception of the right thing to do, with the backing of the British ships from the Esquimalt naval base.

One of the first things that he did was to impose a mining licence on every man who worked at mining. This licence was at the exorbitant rate of $5 monthly, payable in advance. He required money with which to set up regulatory forces and with which to construct roads and other essentials of service to the community, and he reasoned that those whom he was seeking to serve should pay. His next move was to establish mining regulations—a most difficult task for a man who had no previous acquaintance with mining other than the winning of coal from the deep seams of Vancouver Island.

Tiny Claims

IN forming these regulations, the governor took as his guide what he had read of similar rules in Australia and California. As a result he stipulated that bar mining claims should be but twenty-five feet square, while bench diggings should have the same frontage, while permitting an extension back from the river for 500 feet.

In the Summer of 1858 the miners reached as high up the river as Fort Yale. They panned every bar along the way, and from a little below Fort Hope onward they found "colors" wherever silt and gravel had accumulated. It is nearly fifteen miles from Fort Hope to Fort Yale, but the whole distance was soon populated with miners working on every beach.

At Emory Bar coarse gold was found. Elsewhere it was fine—or flour gold—then on the left back going up, several miles below Yale rich diggings were again encountered at Texas Bar. Across the river, but higher up, Hill found "big pay," and Hill's Bar was brought into being. Within a few weeks four hundred "rockers" were being worked on this beach.

Riches from Rockers

IN June, of 1858, Governor Douglas went up the river, and this is what he wrote:

"The diggings became sensibly richer as we ascended the stream as far as Hill's Bar, four miles below the Falls, which is the richest point workable in the present high state of the river.

"The gold on those bars is taken entirely from the surface, there being no excavation on any of them deeper than two feet, as the flow of water from the river prevents them sinking to a greater depth.

"Mr. Hill, the party after whom the bar is named, produced for inspection the product of his morning's work with a rocker and three hands besides himself, the result being nearly six ounces of clean float gold, worth $100 in money, giving a return of $50 a day for each man employed. That return the party observed was the highest day's work ever made on Fraser's River, and he further remarked that the same good fortune did not attend him every day. The other miners whom I questioned about their earnings, stated that they were making from $2.50, the lowest, to $25.00, the highest usual returns to the man a day."

Such was the condition found on Hill's Bar in June by Governor Douglas—men making "the highest usual returns" of $25 a day from the top gravel.

Sluicing Wealth

ONE further quotation from that same year, a few months later when the miners started to sluice the benches immediately behind the beach. Under date of October 12, Governor Douglas, recounting his observations on another visit, to the Colonial Secretary in London said:

"Another person, named George Cade, who owns a sluice on Hill's Bar, and constantly employs four hired men at wages of $5 a day each, averaged during the six days preceding our arrival $400 a day, and Martin Gallagher makes about $32 a day to the man out of ground already washed by the cradle to the depth of eighteen inches."

Now, the question arises, if such rich returns were being made, why was the operation of Hill's Bar not continued indefinitely? It is a logical question—and the old records of the time may be searched for the answer. They give it, too.

Coarse, heavy gold—big grains and nuggets—was discovered higher up the river, first as far as The Forks—now known as Lytton—and then at Cayoosh Creek which empties into the Fraser at Lillooet, then above Lillooet in "The Canoe" country, and up Bridge River. The stories that drifted down from these points told of fabulous values—and there were no restrictions as to the size of the claims, for there were no regulations at all—and no mining fee of $5 each month. The whisper went round, grew in volume and became a definite certainty—"the higher you go the heavier the gold." Men deserted the "lower river," and, as a report to The Colonist early in 1859 said, "They are all clatawa-ing off up the river."

Gold by the Pound!

IN 1860 the Quesnel diggings were found, and then the great gold deposits of Keithley and Antler Creek—and, in 1861, the Williams Creek and Lightning Creek eldoradoes came into being. Judge Begbie, writing from Richfield on Williams Creek to Governor Douglas in 1862, said that no one measured the output of a claim any longer in dollars, and that it was a poor claim that was reckoned in ounces—output was calculated in pounds of gold, and he told of the 102 pounds of yellow metal taken from the Hard Curry claim in a single day.

Need any more be said?

True, from time to time Chinamen and the odd white "gophered" on Hill's Bar, with what success has never been recorded.

On my recent visit to Hill's Bar we watched George Hagley, president of a syndicate that has acquired the old bar and leases extending back to the point of issuance of the Fraser from the canyons, wash out three pans of gravel. We picked out the spots from which the gravel was taken, and we watched the washing of it down to the black and ruby sands—and inspected the shining "colors." This, too, was top gravel—the ground which had been worked over in those early days. The concentrates were placed in a can and

(Continued on Page 3)

"Sing for Your Supper!"

By Katharine Brush

SOMETIMES puzzled people said: "Is it "Miss" or "Mrs."? If she wished to explain, she answered casually, "Either." If she did not, she answered, "Miss."

Miss Celia Jordan.

This was the fourth stage in the evolution of her name. She had been Celia Wayne of Atlanta, Georgia. Then Mrs. Roger Jordan, of New York. Then Mrs. Roger Jordan in the evenings and on Sundays, and Mrs. Celia Jordan every weekday from nine to five-thirty.

Celia's current apartment watched the river through a window that was like a many-paned glass wall—that was, in fact, almost the whole east wall of the living-room. At night it was spectacular. The crimson curtains were left parted, and between them the lighted life of the river glided beautifully by through the dark. Besides the living-room she had a spacious bedroom, a bath-dressing-room, and a little kitchen. Her servant Mandy cleaned the apartment, put it in order, and took meticulous care of Celia's clothes. She was gone all afternoon, with permission, returning about five-thirty, to answer the petulant evening phone.

"Is Miss Jordan there?" Voices tenor and baritone, some strange and some familiar. "Hello—Mandy! This is Mr. Gilbert." (Or Mr. Birkett. Or Mr. Lane. Or Mr. McDonald.) "Is Miss Jordan there?"

"Who is it?" she always sang from her bedroom or her dressing-room, while Mandy was still at the instrument in the foyer.

When informed, she would either make a little face, or else she wouldn't. But Mandy had observed that whether or not Miss Jordan made a face, her tone in answering was always the same. "H'lo there!" she always cried happily. "How're you?" As if this were the call of calls.

There was an extension telephone in her room, beside a day-bed. She talked lying stretched at full length, with her rumpled blonde head among taffeta cushions. Her costume for these conversations was apt to be most informal. Sometimes it was a negligee, sometimes a heavy white bath-gown of Turkish toweling. Her feet half wore, half didn't wear, irreverent loose-heeled mules, one of the other of which was forever coming off as she talked; then the bare foot felt about in search of it.

"Let me think. . . . Perhaps I'd better tell you what I haven't seen. I haven't seen the new Guild play. . . . You have? . . . Nothing's amusing enough to see twice! . . . Now let me think——"

Celia was twenty-six and lovely. Her eyes were remarkable. They were exotic eyes, seeming not native, not modern, in shape or expression. To name their color was difficult even for people close to her.

WHEN Roger Jordan first visited Atlanta on the Christmas trip of the glee-club of his university, Celia Wayne had been eighteen years old. She had been starry-eyed, pink-cheeked, continually almost breathless with the excitement and the din and the glitter of living. Her trousseau, gathered that next Spring for their June wedding (that followed Roger's graduation only by a week), was typical. The recollection of it could make her smile. Fluffy was the word! Chiffons and laces.

In the North, in New York, she had outgrown frills and ruffles—that first Summer—long before her last ones were worn out.

Roger in those days had been—presumably he was still—a beautiful young man with curly hair. A lazy, long young man, whose walk was sauntering; who lounged on the nape of his neck and the base of his spine when he sat down. As an adolescent, he had grown too fast, and this had fatigued him—permanently, it seemed. He slept a great deal.

He was naturally gifted, having a really fine mind and a number of semi-precious talents. The year that he was a bridegroom he was variously an art student, a bond salesman and a newspaper reporter. The year after that he was a reporter, a gentleman of leisure, and co-author of a musical show which failed. He sail to Celia that to find one's metier was so important that a few mistakes at the outset did not matter. Celia agreed. She agreed until the third year. Then, because she needed many things and meant to have them, she found some work of her own.

She had met a Mrs. Armstrong, an interior decorator who specialized in nurseries and playrooms; and it was as one of Mrs. Armstrong's several assistants that her business career began. She was immediately happier. The days had been too long before. She liked her new work. She liked the little shop on Fifty-Sixth Street—"Playplace, Incorporated"—where everything for sale was small and gay, with ducks on it. Celia became invaluable to the shop. She made money. Working on a tiny salary and commissions, she earned over six thousand dollars the first year. The second year her income increased to over ten.

Roger was writing a book that year. Rather, he was Gathering Ideas: the actual writing had not yet begun. His attitude with regard to Celia's business position was characteristic, from first to last. He had not protested when she went to work: he had been indulgent and amused.

Celia had intended that such money as she made should help to swell their mutual bank-account. She had not foreseen that it would become the Roger Jordans' sole means of support within two years. But it inevitably did. During the second year her increasing contributions attained in Roger's mind the dignity of an investment, a sound one, which Celia was making in his future. He pointed out that in assuming part (he called it part) of the financial responsibility of the family, she was leaving him free for creative work that would ultimately yield them a harvest. Celia privately doubted that it would, and in due time she became aware that he wasn't working. He wasn't even pretending, except to her. . . .

The lady's name was Mimi.

This was a crowning straw, but a straw merely. Celia knew it was not the first of Roger's infidelities. It was simply the most conspicuous to date.

Freedom would be heavenly. On her growing income she could live well—twice as well at least as she lived now. Roger was an expensive luxury. She remarked this to herself, then corrected it. "No, not a luxury. Habit."

Once she had made up her mind, she was adamant. She knew there must be no softening, no sentimentalizing.

Friendly she could be. She need not hate him, nor bear him any malice; and she did not. She went to Reno, spent the Summer there, and returned—Miss Celia Jordan—in the Fall.

She had had a taste of freedom before she went. The break with Roger had taken place in March. She still remembered the day he had packed his things and he had moved. All during the packing she had said to herself: "This is cataclysmic. I ought to feel something——"

She had felt nothing at all.

THEY were still friends. During the year they dwelt apart in New York, before and after their divorce. They saw each other every now and then. They had "dates" together. It was funny, Celia thought, how the minute you ceased to live with a husband he became charming, attentive, thoughtful—all the things you would have had him—so that, regretting the loss of him never at all, you none the less must think: "Oh, dear—why couldn't he always have been like this?"

At the end of the year he proposed to her, casually, on evening at the Lido, between dances. He was about to leave New York for Hollywood, where he would write for motion-pictures.

"You'd like California."

Celia said he was sweet, but that she was never going to marry again.

She had thought that to know a great many young men, and to be taken out every evening by a different one, would be fun. It was not fun. It was often a bore, and always a strain. You couldn't relax. You couldn't be stupid or listless. You worked very hard all day, but you couldn't seem tired.

You couldn't say: "I don't feel like talking—do you mind?" They would mind very much. Gaiety was asked of you: and you gave it. You were vivacious. You entertained.

You sang for your supper.

As alternative to the evenings out, you stayed at home—alone. Celia had tried it often. It was strange that she never enjoyed those restful evenings as much as she thought she was going to. For one thing, she had to set them in advance, saying at the beginning of a week: "Now, I'll save Thursday evening——"

The trouble was that when Thursday evening came she invariably felt unusually well and quite merry and, in the vernacular, "like going places and seeing people." Each evening alone was the fancied beginning of a new era. She had beauty's dread of age; and she felt old on nights like these. She always thought: "I ought to have gone out. I ought to go out all I can, while I can. After all—it won't be long now."

And there was no one there to scoff at her, saying: "Wha-a-at?"

There had not been; but now there was. Kerry McDonald was the Some One There. He was the Presence in the other big chair in the quiet room that made reading pleasant and most peaceful. He was the comrade to whom you could say: "I'm tired. I don't feel like talking." You didn't even have to say it. Kerry knew.

He was in love with Celia, of course. He wanted to marry her—though he mentioned the fact only semi-occasionally. Celia was rabid on the subject of marriage. She had become more so with the failure of freedom to fulfill its glowing promise. This was a defence, but Celia didn't realize it. She thought it was wisdom.

"I know," she said. "I'm a burnt child."

"You're a little idiot," Kerry had countered once. "You don't like single blessedness——"

"But I do!"

KERRY nearly smiled. She had let him see the dark grey cloud that overwhelmed the silver lining so many times.

"You're my favorite person," Celia continued. "I absolutely adore you—you know that. But I don't love you."

"I know," said Kerry. "I keep forgetting."

He sounded meek. He was far from it. He was so far from it that Celia sometimes was secretly panic-stricken. "It's as if he were sure of me," she thought. "It's too ridiculous. What does he mean?"

Most of the time, however, her mind was at rest on the score of Kerry. He was a combination brother and squire and confidant; and that was perfect. That had been her great need all along. Now her evenings at home did not need to be lonely.

He was proprietary; he even bossed her. It was delightful. Among other things, he insisted that, on the evenings when they were together, Celia ring him up and say good night when she came in. This was in no sense a jealous watchfulness on his part; nor did he evince the slightest curiosity or interest as to how, where and with whom she had spent the hours. He said he just wanted to make sure that she was all right; and there was no doubting him. When she was very late he never questioned her.

In appearance Kerry was becoming to her. He was dark as she was blonde, with heavy black eyebrows and wet dark hair made cordurory by a comb. He was of more than medium height.

She said sadly to Kerry: "I suppose I've got to stop going around with you so much. I suppose that's the only thing to do. I can't lose all the other men friends I have."

The firm of Parker, Sylvester & Payne, landscape architects, would presently become the firm of Parker, Sylvester, Payne & McDonald. In the meantime, Kerry was working harder than a man should work—though only by the results was this fact known.

He had an apartment on Central Park South, and nearly all the evenings that he did not spend with Celia he spent there. He was almost always in when she telephoned him, early or late.

From the first she had found herself able to tell Kerry things—all kinds of things; to confide in him, to ask his advice about money and about men. He was amazingly responsible and sympathetic, and wonderfully wise. When she had known him less than two months and seen him only four or five times, she cried on his shoulder one midnight in a taxi—cried like a child out of sheer fatigue and because her slippers were tight. Kerry held her gently. He did not say: "Don't cry." He did not ask why she was crying. He just held her.

Celia thought she had never known anything so sweet.

She could accept eleventh-hour invitations if they were Kerry's. She need not even bother to invent a previous engagement, adding: "But I'll break it." If she had one, she broke it anyway. Celia could telephone Kerry of an evening without hesitation or qualm and say: "I'm alone and I'm bored to death. Do something about it."

THIS was all quite perfect. What Celia called the catch in it did not at first appear. She might, she thought, have foreseen that people, seeing her so often with Kerry, were going to infer that she preferred him to all other men in the world. It was true, of course, in a way; but not in the way of their inference.

It was quite plain. In these days of the Spring her swains who had never heard of Kerry were faithful and importunate as ever. But the ones who knew him phoned no more.

She said sadly to Kerry: "I suppose I've got to stop going around with you so much. I suppose that's the only thing do."

"All right," he said.

"I mean," said Celia, "I can't lose all the other men friends I have. I can't afford to."

"No."

"You understand, don't you, Kerry?"

"Quite," said Kerry.

And the next time she rang him up to say good night he was not there.

This was the next evening. She had driven out the Post Road to dine and dance with one Jack Pierre, a young man about town. Celia had not known him very long, and she did not like him very well. Early this evening, before ever they reached the inn on the Post Road, she had said to herself: "I wish I hadn't come." Pierre drove insanely all the way out and drank rye highballs all during dinner. Dancing with him was both difficult and conspicuous, but he would dance.

On the way back Celia had gripped the door of the car till her fingers ached. Finally she prayed simply to get home.

She called Kerry's number before she took off her hat and coat. She was still nerve-racked, still white and shaken. She wanted to cry: "Oh, Kerry! Oh, I've had the most awful time!" And tell him about it. And hear him say, as only Kerry could: "I'm so sorry, darling."

The remote repeated sound on the wire that meant he was not there to answer was surprising and unkind. Until it had sounded six or eight times she refused to accept its dictum. Kerry would answer. He couldn't be out when she wanted him there so badly.

She hung up finally and undressed. It was midnight. Queer his being out. She tried his number again when she was ready for bed. No answer. She could not sleep; and at intervals of half an hour at first, then of fifteen minutes, she kept trying his number. It was absurd; it was adolescent; and she was ashamed of herself. But she could not help it. Each time she called she was prepared to say for her pride's sake: "Did I wake you? I just this minute got in."

SOMETIME after three o'clock, exhaustion triumphed over her mind's unease, and she slept at last, not having talked to Kerry. She was wan and lackadaisical in the morning and tired all day. Late in the afternoon Kerry telephoned.

"Did you have a good time last night?" he inquired.

"Yes," said Celia. "Did you?" She added: "I called you when I came in—about three o'clock—but there was no answer."

"About three?" Kerry repeated in a tone of surprise. "I thought I was in before then."

There was a short pause; then, to her astonishment and consternation, Celia suddenly asked, "But where were you?"

Kerry had never asked her that in all these months. Appalled, she followed the question the next instant with a little deprecatory laugh. "Oh, I'm sorry," she said. "I didn't mean to seem inquisitive, Kerry—I'm just making conversation."

"Of course," he agreed.

In the ensuing days she didn't know what to think about Kerry. Certainly he was different; certainly their relations were different, and undeniably this was because of her recent ultimatum. What Celia found herself unable to determine was whether Kerry was trying to hurt her or trying to help her. He kept himself out of her way these days; was that to teach her a lesson? Whatever it was, she didn't like it at all.

But when Kerry chanced to remark that he was spending these evenings at the office, working, she could no longer believe that he meant to upset her. Then she did worry. Was he really working? Or wasn't he? Why at the office, all of a sudden, instead of at home? And if he was working at the office these evenings, then why was it that nobody—these evenings—answered the office telephone?

"He's lying to me," Celia thought. "He's being attentive to somebody else, and he just doesn't want me to know."

By dint of heroic self-control she refrained from interrogating him. She must not give him that satisfaction ever again. She must pretend she didn't mind, or notice.

When she went out, she was distraite and restive. She always suggested dining at one or another of the restaurants Kerry liked; but she always seemed to pick the wrong one. She ate little and smoked incessantly. Her eyes wandered, and often she did not hear what her escort said.

One of them—one who knew Kerry, and who had foresworn her society lately—said to her that it was wonderful to be seeing her again after all these weeks.

THEY finished dinner that evening at ten o'clock, and she asked to be taken home. She mentioned a sore throat and an early business appointment the next morning. She did not expect to be believed, nor was she. Passing through Central Park South on the taxi-ride toward her own apartment, Celia abruptly said: "Alan—do you mind very much letting me out here? I want to run up and say hello to Kerry just a minute."

She had seen that the lights in his fifth-floor living-room were on. "You don't mind, do you?" she repeated, as the taxi stopped. She patted Alan's sleeve. Conciliatory tone and gesture were habit merely. It wasn't important whether he minded.

"I've had a lovely time," she informed him absently.

It was not until Alan in his taxi had departed (to be seen no more) and she was pressing Kerry's bell that it occurred to her that he might not be alone.

"Celia," she announced, rather faintly, when Kerry's inquiring voice called through the tube. "Are you terribly busy?"

Kerry replied with what sounded like immense joy and gratification that he wasn't busy at all, and this was great and to "jump right up here."

"The place is a shambles," he said. "You'll have to forgive it."

He met her in the fifth floor hall. Kerry, picturesque and dark and smiling.

"Hello, Kerry," she said. She was proud of her voice that remained so usual, while her heart did a most unusual giddy thing. "Glad to see me?" she said, because he so obviously was.

"Am I! It's been a couple of decades——"

"Hasn't it!" Celia said easily. Kerry turned her gently around to face the light.

"Let me look at you," he said—and looked at her quizzically, one eyebrow raised. Celia suffered his smiling scrutiny in silence. She smiled back. Kerry said, scowling now: "You haven't been getting sleep enough."

"Oh, heavens, do I show it?"

"No, but I know."

WITH one finger under her chin, he tilted her face up. Now her eyes were sober.

"Been having a wonderful time, have you?"

"Yes," she said, and then: "No, not very."

"That's fine."

"I've missed you a lot."

"That's fine."

"You've been neglecting me."

"By request."

"Well, stop it!" Celia cried.

"Splendid," crowed Kerry.

The laughter was back in his eyes now and on his lips. He said unexpectedly: "Now that that's settled—why don't you marry me?"

Celia's lashes curled back on her eyelids in instant startled protest. Then she, too, laughed. "I haven't changed my mind about that, of course."

He still grinned broadly, as if at some private little joke of his own. "What?" Celia wanted to know.

"Nothing—just elation, because you're here."

All this in the hall. They had been too absorbed in each other and in their reunion to move a step. Celia remembered to explain her call a little.

"I was having dinner with the most disagreeable little creature—someone you know."

She was still talking lightly when she crossed the threshold and entered the familiar living-room. The confusion that there met her eyes checked her voice abruptly, and Kerry behind her said: "I warned you the place was all pulled to pieces——"

It was. The curtains and draperies were down; the floor was bare of rugs, the bookshelves empty.

"What on earth——" began Celia. "What are you doing, Kerry? Moving?"

Kerry closed the door to the hall and came forward to stand beside her, saying as he came: "Why, no; the thing is——"

He stopped. Celia had raised casually interested eyes to his eyes, and now, with a growing vague fear and alarm,

"Tell me!" she cried out.

He told her. He was was leaving New York. He was going to Europe to study Old World architecture. The firm was sending him, and he would be gone a year or two—maybe longer. He didn't know exactly when he would sail, perhaps any day now.

"It's very sudden," he said, "which is why you haven't heard about it. In fact, it wasn't settled definitely until this morning. I was going to try to see you tomorrow and tell you——"

Long before he had finished telling her, Celia was standing no more, but sitting, looking small and crushed.

"You're not making this up?"

"Do you think I am?"

She looked at him and shook her head. And she closed her eyes for just a second, so as to shut out the vision of what "a year or two, maybe longer" of weeks like the week just past would be.

"OH, Kerry," she said, "you can't. You mustn't. I couldn't bear it."

Kerry made a little eloquent gesture with both hands. "It's a great chance," he said. "You wouldn't want me to give it up, would you?"

"No, but—two whole years——" Celia's voice broke. "Oh," she wailed, "what will I do?"

The flicker of a smile crossed Kerry's mouth. "Stop me of you've heard this one," he said ironically. "You might marry me—and go, too. You're in love with me. Don't sit there and try to tell me you're not."

"I wasn't going to," Celia said humbly. "I—do love you, but——"

"But you're never going to marry again, I know. Tell me why," commanded Kerry.

"I've told you a hundred times."

"I know. But tell me again. I'll help you," Kerry said. He had begun to seem to enjoy himself immensely. "It's because you like to live alone, isn't it? To laugh when you want to laugh and cry when you want to cry——" This was a quotation of hers, given with gusto.

"Hush!" said Celia.

"Well, it's because you prefer a flock of men to any one man——"

"No," said Celia firmly.

Kerry was beaming at her. "My memory is excellent," he said. "Shall I proceed?"

"Y-yes."

"Well, it's bec——"

But he did not have to proceed. He was not allowed to.

"No, never mind," said Celia. "They're—silly reasons. They don't mean anything at all."

The engagement of Celia Jordan, divorcee, to marry again was half an hour old when she remembered to exclaim: "Oh, tell me something. Where under the sun have you been all these evenings lately?"

"Right here."

"You haven't."

Kerry nodded. "Here, or at the office—sitting listening to the telephone ring, and knowing it was you. And," he added calmly, "getting cheerier hour by hour."

"Kerry McDonald!"

"Oh, that's nothing," Kerry said. "That's not the half of my infamy. Wait'll you hear this."

But he seemed a little afraid to tell her.

"I'm not leaving New York," he said finally, holding her close. "That was — extemporaneous. The only reason the place is like this is, it's going to be painted tomorrow."

He waited. But whatever his apprehensions were, they appeared to be groundless. "Tramp," Celia murmured lovingly.

Her glance strayed from him to rove the room. "What color?" she asked. "Oh, honey, listen—let's have it black and silver——"

(Copyright, 1936, the Bell Syndicate, Inc.)

Letters of Queen Victoria

(From The Times Weekly Edition)

LETTERS from Queen Victoria to members of the House of Hohenzollern, the first dated 1845 and the last fifty-five years later, have been published in The Deutsche Allgemeine Zeitung. They are a few of a large number of Queen Victoria's letters in the Brandenburg-Prussian archives in Berlin, the most important of which are soon, with the permission of King Edward VIII, to be published in book form. The selection for the newspaper was made to illustrate the human qualities of Queen Victoria and her desire to bring about a friendly understanding between England and Germany.

On April 23, 1855, Queen Victoria writes to Princess Augusta, wife of the Prussian Heir Presumptive, afterwards the Emperor William I, describing the visit of the Emperor Napoleon III and the Empress Eugenie to England.

"The Emperor is a remarkable, unusual man, who on every occasion, both in public and in private when he was quite alone with us, conducted himself with great dignity, gentlemanliness, tact, and an incredible self-possession. One is driven to believe that he grew up as the Crown Prince. He has in his style and manner something which in English is called fascinating; therewith he is natural, very frank, melancholy, and even gushing. He has much German and really very little French in his make-up.

"The Empress is a wholly charming, lovely creature, who also conducted herself with endless tact but quite naturally. Without being exquisitely beautiful, she is really very pretty, the profile and the whole face delightful, and a goodness and friendliness which win all hearts. She was deeply affected by my affection and respect for her. Unfortunately she is not wholly strong. The nation showed through their attitude and extraordinary enthusiasm, when we appeared in public together, how much they value the alliance and how much they desire a continuation.

". . . I must not forget to say that the Emperor on all occasions spoke in a friendly manner of Prussia, although he regretted the policy followed by the King."

The Prince Consort

ANOTHER visit to her Court by the Emperor Napoleon III and Empress Eugenie is the subject of a letter from the Queen to Princess Augusta on August 12, 1857. The Queen refers to the Empress Eugenie's "loveableness, intelligence, naivete, kindness and goodness of heart," and remarks at the end that "up to the very last day she did not appear for breakfast in the morning."

On February 4, 1862, the Queen wrote to King William I in acknowledgment of his sympathy in the death of the Prince Consort:

"Oh, dear brother, what shall I say to you except that my heart is for ever broken. I only half live and for me life came to an end on December 14. My life hung upon his. I had no thought apart from him; my whole effort was to please him, to be less unworthy of him. The burdens, efforts and difficulties of my position, which never attracted him, were made bearable by his goodness, his wisdom, his guidance, and to him, and to him only, is everything due. . . . In spite of this cheerless but true description of my condition, I can assure you that so long as I live I shall attempt to maintain the best understanding between our countries and to continue wholly, in the spirit of my beloved angel."

After Sedan

A FEW years later the Franco-Prussian War broke out, and after the German victory at Sedan and the fall of the French Empire Queen Victoria wrote to Queen Augusta on September 6, 1870:

"It is quite impossible for me to be silent today. What incredible happenings! And yet I had thought it would come to something of this kind. It had been better for the unfortunate Emperor (Napoleon III) to fall in the field, but he is too ill for that.

"I would like to say to you, as I have known the Empress well and that I can never be devoid of feeling towards people who are plunged into disaster, especially when they were formerly treated with so much respect as the Emperor and Empress, I have sent her the following message:

"'With regard to the severe blow which has come upon you, I am not unfeeling and I recall former days.'

"I would like you to know that so that no evil use will be made of it. You are, dear friend, yourself so forbearing that you will certainly not misunderstand me and you will explain it also to the King.

"Whether the Emperor has been badly betrayed or is himself mostly to blame, I should much like to know."

The last of the letters published in the D A Z is addressed to the Emperor William II. It is dated March 7, 1900, and begins:

"I should like to thank you for the friendly letter you sent to me through Colonel Grierson, and at the same time for your friendly comments about the war in South Africa which you made to Uncle Bertie and Sir Frank Lascelles. I hope sincerely that other authorities will finally follow your example and stop the German press from abusing and insulting us and spreading lies about our Army."

'Reception'

By ADAM CLARK

"WILL you register, please?" and the registration clerk, dipping a pen, offers it with a polite gesture to the gentleman at the other side of the desk, who, by signing his name, becomes a "guest" of the hotel; a paying guest, of course, for hotels are not given to philanthropy. If the prospective guest is unaccompanied by luggage, and looks as if he might imitate the Arabs who fold up their tents and silently steal away, cash is requested in advance. Some people who are evidently not short of cash insist on paying in advance—it is their little way—and others appear to do so as a matter of precaution; they wish to establish themselves against financial disaster, such as being held up, getting into a poker game, or spending too much on Scotch. Safety first.

The prospective guest may not use the pen offered—with an air, in the best hotels, of almost conferring a favor—but hastily removing the cap of his fountain pen, writes his name and address. In these days of Parker, Waterman, Sheaffer & Co., nearly every man carries a loaded pen, except "stick-em-up" men, who believe that the loaded gun is mightier than the pen.

If hotels were as interested in the characters as they are in the pocketbooks of their guests, what a job there would be for graphologists to study registrations. Signatures vary from those which are easily read at the first glance to others which, through degrees of legibility and illegibility, are undescipherable scrawls, no matter how they are studied. There is a streak of vanity in signatures which look as if they had delirium tremens—I know I am illegible, but everybody ought to know me, and the man who wrote me, sort of thing. There exists at least one reception clerk with the unusual faculty of reading signatures upside down, as printers do with type, who surprises guests on their first visit by using their name correctly immediately after they have registered. The guest is flattered, and the hotel goes up in his estimation.

("No, madam, American stamps will not do; you must use Canadian stamps for letters posted in Canada.")

Money Confidence

SOME travelers register in a large, impressive way and state unhesitatingly what they require. They are accustomed to hotels, or are people of importance—in their own estimation at any rate—or have the confidence inspired by money. Others inquire timidly or aggressively about rates, and, after carefully inspecting rooms, may register or depart with an indefinite promise of "looking back."

A vague inquiry, "What accommodations have you?" does not help the reception clerk much until he is informed whether the party consists of one or six. It is like going into a shoe store and asking "What sizes have you?"

The herd instinct still survives. The whole party must be close together, in one room if possible; bring in an extra bed, or put up cots, so that everybody—parents, cousins, aunts, children—may be together. Pioneers camping in a hostile country.

("Oh, the gentleman next door snored, and you couldn't sleep all night. Yes, most distressing. But please do not think of leaving, Miss Relique. We will certainly get him to move to another room.")

The number of windows in a bedroom may decide a prospective guest to register, or depart. The sole deciding factor in taking a room may be accessibility of the fire escape, the kind of springs in the bed, the aspect of the room to south or west, the number of the room itself, or its color scheme; nothing else is considered.

A man takes a room with twin beds and bath for himself and his wife, and writes "John B. Finnegan" in the register, without mentioning his better half. That is the Darby and Joan stage, and they laugh over the omission. A honeymoon couple appear as "Henry R. Burroughs," until registration of the lady's name is suggested, when they look embarrassed.

("Yes, madam, the 10.30 train leaves at half past ten.")

Those Who Register

THERE are two styles of registration for married couples, "Mr. and Mrs. Richard Doe" and "Richard Doe and wife." The latter occasionally suggests the (unspoken) inquiry, "Whose wife?" or that another of those companionate marriages has started. However let us not pass judgment hastily.

("The Zoroastrians? I'm sorry I couldn't say off hand where their church is. But just wait a minute, sir, and I will find out.")

Guests are a representative cross section of the great public. All ages; all purses; the easy going and the fussy; the mean and the good spender; the old-timer and the newly rich; family parties and the solitary globe-trotting woman; the hayseed and the crook; all kinds of folk come to the reception desk.

Reception clerks are of many sorts and kinds—the dignified and the glad-hander, tall, short, dark, fair, curly headed and bald, but none with whiskers. Reception clerks and whiskers don't go together. They range from Mr. P. J. Stampit to Jake. Mr. P. J. Stampit is a poised, immaculate gentleman—his name appears in a neat framed card—who commands bell-hops and deals in suites at magnificent prices. Jake is a husky youth in a country hotel who welcomes you by "Well, well, well, look who's here." He grabs your suitcase, rushes you along to No. 14, and announces "Supper's at six."

Let Me Not See Our Country's Honor Fade

When by my solitary hearth I sit,
And hateful thoughts enwrap my soul in gloom;
When no fair dreams before my mind's eye flit,
And the bare heath of life presents no bloom,
Sweet Hope, ethereal balm upon me shed
And wave thy silver pinions o'er my head.

In the long vista of the years to roll
Let me not see our country's honor fade;
O let me see our land retain her soul,
Her pride, her freedom, and not freedom's shade.
From thy bright eyes unusual brightness shed,
Beneath thy pinions canopy my head.

Let me not see the patriot's high bequest,
Great Liberty! how great in plain attire!
With the base purple of a court oppressed,
Bowing her head, and ready to expire:
But let me see thee stoop from heaven on wings
That fill the skies with silver glitterings.

—Keats.

A Javanese citizen of Ipoh, in the Federated Malay States, claims to have just celebrated his 190th birthday.

Ontario's Stork Derby Is Causing Worries for Government Officials

TURMOIL and confusion aplenty was undoubtedly foreseen by the late Charles Vance with an inverted sense of humor, when he willed the bulk of his $1,000,000 estate to the mother who should give birth to the most babies in Toronto—and have them registered—within the ten years after his death.

But even the eccentric attorney could hardly have guessed what a headache his capricious bequest would give the Ontario Government.

One phase in the will—those two words, "duly registered"—is giving the Hon. Harry C. Nixon, Provincial Secretary, plenty of sleepless nights. Scratching his head in bewilderment, as various contesting mothers clamor to register the births of children who first saw the light of day months, even years, ago, the veteran administrator is thinking of tossing the whole registration squabble into the lap of the Ontario Supreme Court.

Needs Wisdom of Solomon

IF Mr. Nixon decides to let the lawyers and judges worry over just what babies should and should not be registered, he will have to move fast, for the amazing race closes October 31. Births, registered after that date will not count in the desperate contest which will mean the difference between wealth and poverty to one or more of the mothers entered in the maternity marathon.

"These mothers come in here and say they are after the Millar will money, and they want to register children born long ago," the Honorable Harry declaims out of his bewilderment. "If I had the wisdom of a Solomon I couldn't figure out the answer. A woman brings in a child and says, 'This is my child. I want to register its birth.' Sometimes the children look like the mother, sometimes they don't. What am I going to do?"

Mr. Nixon is the final arbiter of all Ontario birth registrations. Births should be officially entered in this province within thirty days, but ordinarily they can be registered at any time, on submission of proper evidence.

Taking No Chances

BUT with $755,000 at stake in this freak motherhood contest, Mr. Nixon is taking no chances on having some acquisitive mother slipping a fast one over with the innocent aid of Ontario vital statistics authorities.

"So far," he explained, "I have refused all applications to register births which would affect the standing of stork Derby entrants, unless they are properly entered within thirty days. I want to see that all Toronto mothers in the race get a fair break, but I'm at my wits' end trying to figure out how to do justice. It's a situation no Provincial Secretary was ever before called on to handle. I will get a report from the legal officers of the department, and then make up my mind whether I should refer the registration mix-up to the courts."

Attorney-General's Problem

"BUT bad as it has been, I can see it's going to get worse as the deadline nears," Mr. Nixon observed. "The harrying and pestering I have been through is only a flea bite to the chorus of claims I will have to face towards the end of October."

Another Ontario Government member who is beginning to wish the stork Derby were finishing under some other administration is the Hon. Arthur Roebuck, Attorney-General. It was Mr. Roebuck who conceived the plan of making the famous Dionne quintuplets the wards of the Ontario Government.

Mr. Roebuck wants no part of the stork Derby perplexities to rest on governmental shoulders. But agitation for government intervention reached a new peak recently, when it was discovered that pretty, red-haired, youthful Mrs. Pauline Mae Clarke, with five of her ten eligible children admittedly born out of wedlock might walk off with all or part of the Millar will million.

Once again shocked individuals sought the ear of the Government. Now, at least, on ground of public policy, they felt the authorities ought to step in and safeguard the interests of those contestants whose offspring had the undoubted stamp of legitimacy.

Government Won't Intervene

MR. ROEBUCK said he could see no advantage in the Government appointing special officers as substitutes for those already appointed. "The authority of the executors," he observed, "comes from the state. By long experience, their duties have been defined by law. If they are in doubt as to what to do, they can apply to the court for directions and the hearing will be held in public. There is no reason for the Government to interfere just because a lot of money is involved."

The Attorney-General also realizes full well that Government intervention would be bound to arouse a lot of bickering, dissatisfaction and accusations of partisanship and favoritism. So he has advised his colleagues to keep their fingers out of the maternity marathon pie.

Illegitimate Children Eligible

"THERE is nothing in the will rendering mothers with illegitimate children ineligible," was the terse comment of Joseph Sedgwick, K.C., solicitor of the Attorney-General's department, after the entry of Mrs. Clarke became public. Mr. Sedgwick became familiar with the unprecedented document when a former Attorney-General, Hon. W. H. Price, drew up a bill to escheat the whole Derby prize and give it to the University of Toronto. In the face of indignant protest from women's organizations, contesting mothers and opposition ranks in the Ontario Legislature, Mr. Price backed down and withdrew his proposed law.

One angle of the registration tangle which the courts may be asked to decide is that of entering premature births on the vital statistics rolls. Department heads say that present regulations permit registration of babies born at twenty-eight weeks, but no earlier. It is questioned, however, whether this departmental regulation has the force of law, as it is not actually on the statute books. If registration of premature births at earlier than twenty-eight weeks is ordered by the courts, the stork Derby box score, already shaken around by recent developments, may get another shuffle.

Ontario Government officials are getting many a headache these days as the Toronto "Stork Derby" for the $755,000 Millar estate comes to a close. At left, Attorney-General Arthur Roebuck puzzles over legal aspects with the Deputy-Attorney, Joseph Sedgwick, K.C. (lower right). Provincial Secretary Hon. Harry Nixon (upper right) is final arbiter in the matter of birth registrations.

The Surgeon Rides to Win

By MAJOR J. F. L. MacFARLANE

"ONCE upon a time"—it was in the latter half of the last century—there was a crack cavalry regiment quartered at Cahir in the County Tipperary.

The veterinary surgeon, Michael ——, we shall not divulge his name, but there are still many old comrades who will recognize him.

Mick was a fine rider and as good a judge of a horse as ever sat on the back of one.

His father was a dealer and sold many chargers and hunters to army officers in Ireland and many troopers to the remount department.

Consequently Mick was able to select an animal which was to his fancy—it could both gallop and jump, which he ascertained by having a private trial with a steeplechaser of merit before becoming its owner.

The first thing he did was to break it to harness—being a married man he had leave to live out of barracks—his wife was the daughter of a gentleman who trained horses and had more than once produced a winner of the Liverpool Grand National—she could ride as well as any woman in the kingdom and much better than most, and was generally in the front rank with the hounds on a brown mare. Mick, on the other hand, never took a prominent place in the hunting field on his new horse, as he did not wish to let everyone see what a choice animal he was riding.

He only hunted the horse occasionally, rode him when there was a field day, at which, of course, as V.S. he had merely to ride with the staff and be on hand if wanted.

Sometimes Mick would drive his wife ostentatiously into barracks, with the horse between the shafts of an outside car (an "Irish jaunting car," now a thing of the past), drive up to the mess, have a chat and then drive home again—just sufficient of a drive to give people the impression that the horse was merely a "generally utility" horse.

The Regimental Cup

AFTER Christmas Mick began to get the horse fit for what his astute mind was aiming at, viz., to capture the Regimental Cup at the annual race meeting in March.

He arranged with a farmer a few miles out, who had a large grass farm, to train his horse where no one would be any the wiser.

An hour's walking exercise brought him there, and three or four times a week he would give the horse a three-mile gallop over fences, consequently by the time the date for the race arrived he had the horse as "fit as a rat."

No one knew of his preparations except his wife, not even his groom, as Mick always exercised his horses himself—grooms were for "grooming"—he trusted no one.

The evening the entries closed, Mick dined at mess and in the anti-room after dinner the Hon. Sec. of the race committee produced a list of entries—"Look here, you fellows, I've only got four entries for the cup, it's too bad, there are horses enough amongst you to make up a respectable field, its ridiculous." One said what's the good of my entering when I know "—— horse can run away from mine." Others made similar excuses—The Hon. Sec. turned to our hero "Say Mick, can't you give us an entry." "Well," said Mick, "I haven't anything except the horse you've seen me driving. My wife wouldn't let me run her horse. Well, all right, I may as well enter him to make up the number. What shall I call him? He's got no name. Put him down as 'The Clown.' (This was not the name, but I still wish to withhold our friend's identity. Ruff's guide would tell on me if I gave it.)

Day of the Race

THE day of the race the regimental coach was driven out and took up its position in the enclosure. Shortly after Mick arrived with his wife on the outside car and drew up at a little distance from the coach. After unhitching "The Clown" from the car, taking off the blinkers and hanging them on the back band, he tied the horse to the fence, and taking a nose bag from "the well" of the car he put it over the horse's head (the nose bag was empty—for obvious reasons).

He and his wife then betook themselves to the grand stand to see the Subaltern's Cup, which was the first on the card.

There was quite a crowd of bookmakers, both the members of the Conynham Club and the outside speculators of uncertain paying habits, who operated amongst the general crowd.

Soldiers meeting were generally sources of easy money to the pencillers, as the young fellows seldom knew the respective merits of their horses, and each thought it "good form" to back his own.

The Subaltern's Cup fell to a horse that no one thought had the least chance, especially his owner.

The favorite had tried to bolt at the last fence and the second collided, both coming down; the third, about a field behind coming on to win.

There was half an hour interval between this and the Cup Race for lunch. A table was set beside the coach and champagne corks kept popping and sandwiches, pate de foie gras, chicken and ham, chicken and tongue, etc. As the wine circulated various bets were being made by the fair sex—the dear things mostly bet in gloves. These little playful habits were, I found, mostly carried on on the principle of "heads I win, tails you lose." Well, as they talked, someone asked Mrs. Mick where was their representative for the Cup. "Over there," said she, pointing him out, "having his lunch, just like ourselves." They all roared with laughing. "Well," said Mick "look here. I'll run him if one of you will lend me a saddle and bridle, just to make up the number of starters."

"Good for you," said one young fellow. "Come on, we have only ten minutes." Before the ten minutes was up, the harness was off and Mick divested of his outer garments, his breeches and boots he had on underneath, his cap and jacket in the well of the car, presented himself to the clerk of the scales, weighed out, put on the saddle and was ready to mount before the saddling bell rang. He took a turn through the ring. "Ten to one bar two!" "Ten to one bar two—then some more bets were made, and the favorite was even money.

His Driving Horse

"WHAT'LL you lay me, Patsy, my driving horse," to the well-known Patsy Cadogan (pronounced "Kattigan"). "Ten to one?" "Twenties," said Mick. "Can't do it! I know you, Mick," said Patsy. "All right," said Mick, "ten ponies." "Two hundred and fifty to twenty-five," said Patsy to his clerk, and the bet was duly recorded.

The starter was calling them together but Mick had time to tell his young friend to go and put a bit on "The Clown," so the young fellow went to the nearest bookie but could only get axes for his fiver, thirty pounds to five pounds. His and Mick's were the only bets recorded on "The Clown."

Before they had got half way, Mick found he was right in his judgment—that he had the legs of the rest of them. He won in a canter, by many lengths.

Now there were many grumblers at mess that night. "Damn the fellow: he might have told us it was worth backing!" "Selfish devil, he's too sly," said another—and so they went on. The senior major said, "Look here, my dear fellows, do you expect Mick to be a philanthropist? When he has a good thing, he wasn't to be expected to publish it to the four winds. I'm dam glad he got his £250—the fruits of his cleverness. He has only his pay to live on and keep his wife, so here's good luck to him."

They pondered on the sentiments of their genial major, and after a few more glasses of wine they were full of admiration of the tactics of Mick in securing a fiver to one coup—and "You know," said one, "there's nothing too good for Irish."

Palestine Was Land of the Arabs for More Than 1,000 Years

THE Palestine mandate as it stands is either unjust or incapable of administration, declares Prof. John Garstang, in an article in The London Observer, examining the causes of Arab unrest.

Pointing out the Arabs have dwelt in "undisputed possession of the soil of Palestine" for more than 1,000 years, "almost as long as the English folk have inhabited this country," Prof. Garstang continues: "The good faith of Great Britain towards the poorer race appears to be at stake. What is needed now, in the light of experience, is an unequivocal rewording of the mandate on British lines, to purge it of its ambiguities and of all possibility of doing injustice to either Jew or Arab."

Reinforcements of 9,000 men sent to Palestine recently made the largest force sent overseas since the Armistice. They brought to two divisions (about 25,000 men) the total British troops in the country. Civil disorders have taken 400 lives in six months.

Gentle by Nature

PROF. Garstang, a well known archaeologist, was director of the Department of Antiquities of the Palestine Government from 1920 to 1926. He writes: "Gentle by nature, hospitable and courteous in bearing, they (the Arab people) form an ordered society with their own doctors, lawyers, judges, government officials, landed gentry, small owners, agriculturists and peasants. Judged by European standards, they are, of course, weak and backward and they need the helping hand of Great Britain until such time as they can stand alone."

In 1918, after the Turks had been driven from Palestine and Syria by the British, with the Arabs in revolt operating on their right flank, Field-Marshal Viscount Allenby promised the two liberated countries "National governments and administrations deriving their authority from the initiative and free choice of the indigenous population."

Against this pledge, however, stood the famous Balfour Declaration of 1917, issued apparently with the aim of enlisting Jewish support for the Allied cause, which set forth that "His Majesty's Government view with favor the establishment in Palestine of a national home for the Jewish people, and will use their best endeavor to facilitate the achievement of that object, it being understood that nothing shall be done which may prejudice the civil and religious rights of the existing non-Jewish communities in Palestine."

Prof. Garstang says the mandate was created with the latter aim in view, and, although it contained the proviso quoted, the Arabs received it with misgivings.

Palestine's Resources

PALESTINE'S resources are very limited and the Arab population and other small communities already number nearly 1,000,000. The Arabs became alarmed when in 1926 the tide of Jewish immigration reached the high level of 13,000. Economic problems ensued. The administration advised restraint and immigration was limited.

As a result of repeated riots and disturbances, the British Government sent two Royal Commissions to the Holy Land, and upon their findings a Statement of Policy, published in 1930, recognized there was a shortage of land, and that immigration should be more closely controlled.

"It would appear to have been the plain duty of His Majesty's Government," Prof. Garstang continues, "to have suspended immigration entirely at this stage. What, however, followed? During the last five years more than 160,000 Jews were admitted into the country and a further 100,000 acres passed from the Arabs to the Jews. No country in the world could support such rapid development as this."

Coronation Chair Is A Notable Relic

MANCHESTER (?) While the work of preparing Westminster Abbey for the Coronation next May is proceeding, one important relic at the Abbey will undergo no renovation: the Coronation Chair, according to a writer in The Manchester Guardian.

Except for dusting it requires nothing doing to it, and it would not stand much. The famous stone of Scone—and it had a history in Ireland before it was taken to Scone—has a wide crack which all but rent its solid mass asunder, and iron rings encompass the chair. It is not only age which has caused the wear and tear. Though every monarch since Edward I has been crowned on it, the use it has undergone on those occasions has been negligible.

For a long period of its history it was very poorly—looked after. Nearly everybody, it seems, was allowed to sit in it by permission of the attendants, or else did so on the sly. An inscription on it "Peter Abbott slept in the chair July 5, 1800," is illuminating. Peter Abbott went into the Abbey at night for a bet that he would carve his name on Purcell's monument. He did not succeed in doing that, but he had no difficulty on the Coronation Chair. The surface of the chair is a mass of scratches made by visitors who wanted to leave their mark on it, and there must have been a time when every Westminster schoolboy deemed it a disgrace if he left school without carving his name on the Abbey's most precious relic.

Success From Work

Experience shows that success is due less to ability than to zeal. The winner is he who gives himself to his work, body and soul.

—Charles Buxton.

Hill's Bar Diggings

(Continued From Page 1)

were taken to a Vancouver assayer for testing.

Rich Panning

THOSE three pans were valued at the rate of $29.75 to the yard of gravel.

So much for the bar itself. We did not go there to look at it, except in a casual way, and it was only my expressed desire to see the ground where the pioneers had moiled for gold that took the party down to the beach.

Here is the new secret of Hill's Bar. It is indeed, the secret of old Father Fraser.

In ages past the river changed its course—not once, but several times. Originally, it would appear, it emerged from the rocky portals of the canyon and flowed in an almost straight line to Hill's Bar, crossed over to Ohio Bar and continued down the steep slopes on that side of the valley. This is why such values were found at Hill's and Texas Bars. Those two beaches were on the tertiary channel. That is why such rich returns were made, even from the top dirt.

Change and Rechange

THEN a great rock slide fell from the heights, blocking the river bed with dirt and ice, and forcing the river to change its channel. It swung over to the opposite shore and for a time flowed about the mountain base behind the present town of Yale. The blockade was repeated on this side, and once more it swung to the opposite shore, running for a time in a portion of its old course, but later, propably at a period when the ice was hundreds of feet deep, it ploughed out its present path, pushing up gravel to form the benches on each side of its flow.

At present the Fraser makes a big swing on leaving the portal of the canyons, and in a majestic sweep crosses back at Hill's Bar to a direct line from its point of emergence. Years ago I held this theory and had it thoroughly tested by a real old-time prospector who was convinced of the fact. We learned enough to assure us that we were right—but we did not have the money necessary to do more than prove our belief.

Then, a few years ago George Bagley, who has studied placer mining all his life in different parts of the globe, became seized of the same idea. He formed a syndicate that acquired leases.

When I learned of this and that a party was going up to the ground, I sought an invitation to accompany the others. I am glad that I went, for now I am sure that Old Father Fraser did not deceive me; that we, in our venture of fifteen years ago truly discovered his secret.

Two Channels

MR. BAGLEY has sunk test pits. The dump at the deepest pit, put down about the centre of the leases, tells an interesting story. The shaft is down 120 feet. At that depth the pump—a small one—was beyond its lifting capacity, so work discontinued just as the old channel was being entered upon. But from the debris on the dump it would appear that there were, indeed, two channels, for gravels taken from a higher level than the bottom of the pit show cemented rock and oxydized gravels, indicative of a higher horizon. Panning all the way down, Mr. Bagley said, showed values.

The other shaft is down about sixty-five feet, and is entering upon the old channel gravels. The pump can easily lift the waters and operating from a sump below the horizon of drifting can control the drainage and supply ample water for washing the material lifted.

It would appear that there is every reasonable expectation of rich recovery from this tertiary channel—and enough ground for a long sustained operation—and then there is the beach.

Rocks and Tailings

THAT beach is most interesting—and again history suggests an intriguing picture. In the first place, fully 3 per cent of the beach is covered by big boulders that were never moved in earlier operations. Beneath these big stones rich concentration may be anticipated. Today it is no trick to shift them, a stick or two of dynamite to break them and a tractor to snake them away—and the gravels beneath will be exposed. But that is not all. Those twenty-five-foot square claims of long ago demanded that the miner in shifting his stone and gravel place it on his own claim! His neighbor would not take kindly to having him put it beyond his own circumscribed limits—and an argument in those days was not courted, for as the official records recount, "Every man carries a revolver in his belt and wears a bowie knife, and even the magistrate sits on the bench similarly arrayed."

Now it's possible that many of the old "tailings" were shifted from one side of the claim to the other—and again it's probable that on a number of claims they were not moved at all. In any event, the old bar holds alluring possibilities—while the ancient tertiary channel ground would make it appear that perhaps in the not too dim future Hill's Bar will mean as much to us as it did to the red-shirted adventurers of '58—who knows?

Learning From Yesterday

Our yesterdays follow us; they constitute our life, and they give character and force and meaning to our present deeds.

A Long Life

He lives long that lives well, and time misspent is not lived, but lost.—Fuller.

Scarcity of Bark Now Causing Concern to Canoe Builders

ONLY a scarcity of birch bark prevents an Indian settlement at Golden Lake, Ontario, from doing a roaring trade in birch bark canoes. Orders for the light Indian craft have come in from many distant quarters, and only recently a canoe was shipped to New Zealand. Another went to Germany a few months ago.

Matt Bernard, specialist in Indian handiwork, has fifty orders for canoes, mostly from the United States, but sees little prospect of filling them soon, for want of bark.

A little note about the canoe-making ability of Matt and his neighbors was distributed in a museum bulletin and resulted in scores of inquiries coming to Golden Lake by way of the National Museum in Ottawa.

Some of the orders come from museums which want canoes for exhibition, but many others come from private curio hunters and persons who want to use the canoes for pleasure.

Laden With Orders

THE Indians at Golden Lake have been making canoes for years for their own use or for sale in the neighborhood, but it took a little world-wide publicity to swamp them with orders. The angle that intrigued museum officials and curio-seekers was that within 100 miles of the capital of Canada, Indians were practicing their ancient handicrafts and turning out for actual use the same sort of canoe their ancestors used before the white man arrived in America.

Obtaining bark is the worst difficulty the Indian canoe-maker encounters, according to Bernard. Sizable, tall straight birch trees are getting scarce, and often one has to go long distances to get suitable material. The bark may be taken only in certain months of the year, in the late Spring and early Summer, and at these periods Indians are busy with other occupations and find it difficult to make the long journeys necessary.

So it is that with some fifty orders on hand, the wheels of industry at Golden Lake are held up by a shortage of raw materials. No more bark can be obtained until next Spring, and the canoes cannot be made during the Winter.

The canoe shipped to New Zealand went to a museum at Auckland. The one sold to Germany went to a German scientist who spent some time in the Canadian wilds and on his return to Germany sent his order for a canoe.

Waste Neither Time Nor Material

Waste not the smallest thing created for grains of sands make mountains. Waste not the smallest time in imbecile infirmity for well thou knowest that seconds form eternity.—E. Knight.

BULB should be planted in a pot

inate.

A Page For CHILDREN

Captive on a Pumpkin Aeroplane

By MARION ISABEL ANGUS

ALL year Rory had been looking forward to Hallowe'en. He planned on doing all sorts of stunts and having lots of fun. Then Hallowe'en came and found Rory a sick-a-bed little boy. He didn't say much, but his disappointment was great.

Just after dusk Mother came into the room. "Rory, I have to run down to the store a few minutes. You won't mind staying alone, will you?"

"No."

"Is there anything you'd like me to get for you?"

"No. I don't think so."

Mother sighed. "I know you are disappointed about tonight, son, but these things happen. Try to sleep while I am gone."

She kissed Rory and left. Rory lay, looking at the window and wishing he could go out. The boys had been in to see him earlier in the day, and their plans for Hallowe'en had sounded so exciting.

Suddenly through the window came a big, black cat. "Ah," he purred, "just what I wanted. Would you like to come to the Annual Convention of Cats at Catville?" he inquired politely.

Rory tried to sit up. "Why, of course, but I cannot get up. I'm ill."

"As for that," the cat extended a paw, "just touch me and you will be all right in a second."

Rory touched the soft, black paw, and was able to get up at once.

"Follow me," said the cat, and he bounded through the window. Rory crawled through and jumped to the ground, which was not far below. He saw an aeroplane—but such a peculiar aeroplane he had never seen before. The body was a huge pumpkin, and the wings were black and orange cellophane.

"Hop in," commanded the black cat.

"It hardly looks safe," said Rory doubtfully.

"Oh, it's safe enough. I use it every day of my nine lives. We invented these things long before Earth-people ever thought of them. Our method of flying is much superior to yours."

So Rory climbed aboard and sank into a soft seat. "My, this is comfy," he smiled.

"Yes," answered the black cat. "Give me your hands."

Rory held out his hands, thinking the black cat wanted to strap him to the seat, but to his surprise the cat snapped a pair of handcuffs on him.

"Why—what's this?" Rory asked in surprise.

The cat growled horribly. "You are my captive now. Each year we bring an Earth-child as hostage to the Supreme Court of Cats, where the King-Cat hears the case of People versus Cats."

Rory became angry. "I never hurt cats."

"So they all say." The black cat was really nasty. He adjusted the control, and the aeroplane, instead of skimming along the ground for some distance and then rising gradually, rose right up into the air. Up, up, they went, and Rory saw the lights in the houses growing fainter and fainter. He was not exactly frightened, but he couldn't help wondering if he would ever get home again.

Finally they headed straight towards a big star. It got bigger and bigger as they approached. The pumpkin aeroplane sank gently on it, and Rory saw they were on a plain covered with orange snow.

Several cats of different colors rushed forward and helped the black cat and Rory out of the aeroplane.

"You were the only lucky pilot, Blackie," said one of the cats. "None of the others could get a hostage. We must hurry now, as the King Cat is arriving in the Court Room.

They lined up and Rory was placed in the centre. The cats marched swiftly towards a long, low building. They entered a large court with a raised throne at one end. The King Cat was already seated upon his throne, and near him was the Court Clerk, a yellow Manx cat. Rory was placed in a corner with two cats to guard him, while the black cat swaggered over by the other blackies.

The King Cat raised his hand, and silence fell as the huge assembly of cats waited for his opening words.

"My children," said the King Cat solemnly, "as we open our annual convention we extend to you our heartiest greetings. It is a good thing for cats to meet once a year and engage in feasting and mirth. However, before we start our festivals we shall, following the ancient traditions of Catdom, hear the case of Early-People versus Cats. Has anyone brought a hostage?"

"Yes, please Your Majesty," the Black Cat got to his feet and spoke with an air of importance. "I have brought along young Rory."

"That is well, Black Cat. You shall be suitably rewarded later in the night. Prisoner, come forward.

Rory moved slowly forward and was escorted to a box in the middle of the floor. "Stand there," commanded his guards.

The King Cat proceeded. "As you all know, beloved subjects, we try to live on terms of friendship with Earth-People, but sometimes that is rather difficult. Prisoner, you must answer for the actions of your people. If their crimes against my people are greater than their kindnesses, you must suffer dire punishment. First witness, proceed with the evidence."

A sleek silver-grey Persian stood up. "If it pleases Your Majesty, I have always found the Earth-People most kind. The best cream is mine, and my blue satin bow is fresh every day. My basket is lined with blue satin and is very soft."

"You are fortunate, Persian" said the King Cat, "but not all our cats meet with the same fate."

"No, indeed, Your Majesty," a sad-faced tortoiseshell stood up. "I can bear witness to the cruelty of the Earth-People. My family were going away for the Summer, so they just took me out on the highway, far from town, and let me loose. I'm a town cat, and I have had a hard time to keep alive in the woods. Life is just a battle for existence."

So it went on. One cat spoke highly of the treatment he had received from Earth-People, the next one would relate some harrowing tale of the wrongs he had suffered. Rory began to feel very anxious, for the kindnesses were equally balanced by the cruelties.

The King Cat started to sum up all the evidence that had been given, when a wiry grey Alley Cat entered the Court Room.

"Late as usual, Alley Cat," the King Cat frowned.

"I'm sorry, Your Majesty, but I was detained—by a dog," he added, putting his paw up to a torn ear. "I suppose you want my evidence?"

"Yes?"

"Well, I have only good words to say for Earth-People on the whole. True, there are some nasty little boys—but there are nice ones also. One day some little ruffians tied a can to my tale, and a boy came forward and started to fight three of them. It was a good fight, too, and—why, there he is," suddenly noticing Rory. "Surely he is not the hostage for this year."

"Yes, he is."

"Well, he's a good lad. I can vouch for him."

So Rory was freed and the cats politely invited him to join in their evening's fun. As he was still a sick little boy he was obliged to decline, so the King Cat invited him up on the throne and discussed ways and means of bettering the cat situation on earth, while the other cats gambolled and frolicked as playfully as if they were still young kittens.

When mother returned, Rory was sound asleep.

William Butler Yeats: Irish Poet

FOR many years now the critics of poetry have considered W. B. Yeats one of our few great modern poets. After he is dead our schoolbooks will most likely agree with these critics and the children of those days may be encouraged to read some of his better poems.

The poet was born in Dublin, Ireland, in 1865. His father was a well-known artist, John Butler Yeats, and he expected his son to take up art also. He studied art for a short time, but with little success. Instead he preferred to spend his time browsing in libraries and making translations of Gaelic tales and poems. His first poem, "The Island of Statues," was published when he was nineteen. While living in London, in 1889, "The Wanderings of Oisin" was published and established the fame of the young poet Keats. During these years he was home-sick for Ireland and longed to return to the familiar streets, the rows of tumble-down cottages with thatched roofs, the wharves covered with grass and the walls of the garden, where, it was said, the gardener used to see the ghost of the former owner in the form of a rabbit." In his poems he recalled the waves dashing upon the cliffs, the Island of Innisfree and the distant hills at sunset.

The part played by W. B. Yeats in helping to found the Abbey Theatre in which the plays written by Irish playwrights are performed is most important. He wrote numerous plays for this national theatre, which has become world famous for its distinguished playwrights and high level of its actors. The best known plays written by Mr. W. B. Yeats for the Abbey Theatre are "Cathleen ni Hoolihan," "The Land of Heart's Desire," "Deirdre," and "Hour-Glass."

As lovely as some of Mr. Yeats' plays are, it is by his lyrical poems that his name will be most remembered. The Nobel Prize Award for Literature in 1923 was made to W. B. Yeats "for his consistently emotional poetry, which in the strictest artistic form expresses a people's spirit." Unfortunately, the poems usually found in the better known anthologies are not the best things that Mr. Yeats has written. One of the loveliest poems is "The Wild Swans at Coole," and the following lyric taken from the play "The Land of Hearts Desire" gives the reader a good idea of this poet's magic:

"The wind blows out of the gates of day,
The wind blows over the lonely of heart,
And the lonely of heart is withered away,
While the fairies dance in a place apart,
Shaking their milk-white feet in a ring,
Shaking their milk-white arms in the air;
For they hear the wild laugh, and murmur and sing
Of a land where even the old are fair,
And even the wise are merry of tongue;
But I heard a reed of Coolaney say,
'When the wind has laughed and murmured and sung,
The lonely of heart is withered away.'"

—Vernon Timberley.

Windy Nights

Whenever the moon and stars are set,
Whenever the wind is high,
All night long in the dark and wet,
A man goes riding by.
Late in the night when the fires are out,
Why does he gallop and gallop about?

Whenever the trees are crying aloud,
And ships are tossed at sea,
By, on the highway, low and loud,
By at the gallop goes he.
By at the gallop he goes, and then
By he comes back at the gallop again.

—Robert Louis Stevenson.

A Good Woman

THERE was sorrow in many homes in this city and others when word came that Miss Ada Keast had been called away. Mothers and older sisters had felt the influence of one of the best of women as they had passed through her classroom in the Girls' School, one of the oldest in the province. All who had worked with Miss Keast loved her. Throughout the many years of her long service she was as blameless as she was faithful.

Sign of Courtesy

There is no outward sign of true courtesy that does not rest on a deep moral foundation.
—Goethe

"Hurry! We Want to Play," Bark Puppies

Six little puppies all in a row. They are just as keen to take part in some sort of a game as are those who think how much they would like to play with the puppies.

James Douglas—A Great Man

LAST week you were told that the site of Fort Vancouver was on the Williamette River. That was wrong. It was built on the north side of the Columbia River, about six miles above its junction with the Williamette.

When Douglas and his party of fifteen men landed, a large Indian village was seen about a mile away. To this came a missionary of the Catholic Church. The Cowichan Indians soon arrived. A great tent or bower was built. After listening to the Father, a large number of the Indians were baptized, but, as the missionary complained, they were not ready yet to give up what he told them were evil practices.

The fort was ready in three months. It had been built without the use of a single nail or bolt. For the information of boys who may want to build a model, the following description is taken from an eye-witness, James Deans.

"The bastions were of hewn logs, some thirty feet in height, and were connected by palisades about twenty feet high. Within the palisades were the stores, numbered from one to five, and a blacksmith's shop, besides dining hall, cookhouse and chapel. The ground, to the extent of an acre, was cleared and enclosed by a palisade forming a square. On the north and south corners was a tower containing six or eight pieces of ordnance each (Finlayson says, nine-pounders). The north tower served as a prison, the south one for firing salutes. In the centre of the east and west sides were main gateways, each having a little door to let people out or in after hours. On the right, entering by the front, or south gate, was a cottage in which was the postoffice. It was kept by an officer of the Company, a Captain Sangster. Next in order was the smithy. Next and first on the south side, was a large storehouse, in which fish-oil, etc., were stowed away. Next came the carpenter's shop. Close to this was a large room, provided with bunks, for the Company's men to sleep in. Next and last on that side was a large building, a sort of barracks for new arrivals. Between this corner and the east gate were the chapel and chaplain's house. On the other side of the gate was a large building which served as a dining-room for the officers; adjoining this were the cookhouse and pantry. On the fourth side was a double row of buildings for storing furs previous to shipment to England, and goods before taking their place in the trading-store. Behind these stores was a fireproof building, used as a magazine for storing gunpowder. On the lower corner was another cottage, in which lived Finlayson and his family, who was then chief factor. On the other side of the front, or west, gate was the flagstaff and belfry. The central part of the enclosure was open, and was always kept clean. Through this enclosure ran the main road, leading from the two gates."

Mr. Ross, who was left in charge of the fort when Mr. Douglas went away, died the following year. Mr. Roderick Finlayson then took charge. Quiet but resolute, he showed the natives that the fur-traders had come to stay, and that they must not injure them or try to rob them.

There are many people living in Victoria who knew and honored Mr. Finlayson. It was but a few years before Mr. Douglas and his family came to live in the cottage within the fort. One of his first acts was to provide for the education of the children there and for religious services for all. A chaplain, Mr. Staines, came in 1849, with his wife. Mrs. Staines opened the little school and won the love of old and young. Her husband did not like the Company rule. He was drowned on his way to complain of it in England.

Ships were now coming regularly from Great Britain, bringing supplies and immigrants. Furs were sent back. The Company had a trade with Alaska, the Sandwich Islands and the forts in the Interior. Around Victoria the company cultivated large farms. Directing everything in the interests of his Company was Douglas. Not many people came out to this far-away part of the world.

Vancouver Island was made a Crown Colony, and in 1849, six years after the fort was begun, the first Governor, Blanshard, was sent out. He was not welcomed by the Company, and, disliking the place, threw up his commission and returned. Not long afterwards Mr. Douglas was named Governor on condition that he resigned from the Hudson's Bay Company, of which he had proved himself a faithful and efficient servant. He little thought what great tasks awaited him.

The Girl's Own Paper

A LITTLE while ago we were telling our readers something about that fine old publication, the Boy's Own Paper. A friend has sent us the October number of a magazine for girls. It is so full of pleasant and instructive reading that we cannot refrain from recommending to all schoolgirls the Girl's Own Paper. It is published in London, England, but is read in places as far apart as Victoria, B.C., and Pretoria, South Africa. It has found its way to many places in India as well as, of course, all parts of Great Britain.

The G.O.P., which is much more than a paper, offers prizes for almost everything a girl can do, from gardening to short story writing. A Victoria girl won a prize for 'My Ideal Holiday.' The editor is not satisfied with the short stories submitted last month, so perhaps some girl here could win a prize one of these days.

Most of the stories are full of wholesome fun. Some are long, others short.

Now the issue for October is on the newsstands and in the book stores and that for November is due. Save your nickels and get a sample to show father. Perhaps he will subscribe.

Close-Ups

A CORRESPONDENT says that while in the Sundarbans of Bengal he began interesting himself in wild life by attracting spotted deer, getting behind a bush and displaying a handkerchief.

At Midnapur he was able to get almost near enough to shake hands with a troop of big monkeys by approaching very slowly.

At Serajgang a little grey fox used to come into his garden at sunset and would allow him to approach within four or five yards.

One day in England he met a gamekeeper, who said that he was on his way to "squeal up" a litter of fox cubs, and that he might go with him if he undertook not even to move his eyes.

They sat behind a bush until the four cubs came out. Then the keeper "squealed like a trapped rabbit." The cubs stopped gamboling and came nearer. Two or three more squeals and the cubs were close up to the bush, when they sat down and all six stared at one another at a range of a couple of yards, like so many owls. Finally the keeper said in a loud voice, "And what's the game now?" and all the cubs vanished in a twinkling.—Children's Newspaper.

Two Ponds

I KNOW two ponds made with great care and love by the hand of man. One lies green and still, its surface covered over with tiny green weed, and the shadows of the velvet-brown rushes and the white plumed reeds lie soft and long across it. Yellow irises grow there in the water, and alyssum turns the grey slabs of granite stepping down into the water into a white and golden waterfall. And a dark green walnut tree, gnarled with age, stoops over the water. And white and gold and green all paint their shadows along the green surface of the water.

The other pond I know has its surface kept clear of weed by a long, wooden rake. Here grow yellow irises also and the needle-thin rushes, white and gold alyssum, precious largesse of the water marigolds and sweet white arabis. Here white-stemmed beeches shiver in their green, shy as young children prepared for flight. And here grows a giant old pear in bride-white purity. And white and gold and green all lay their colors deep in the heart of the shining water. Forget-me-nots are here also, blue as an early morning sky, and lilac and purple and wine-red aubrietia. White and rosy pink saxifrage lies like apple blossom fallen among the rocks at tthe water's edge. All this color the water takes into its heart, with the blue of the sky and the white of the clouds, and reflects color for color. And, looking deep down through that delicate pageantry, you may see the small stones lying in the bottom and above them the scarcely-moving red carp.

Wherein lies the difference between the two ponds? One has a visible surface, and along that visible surface all surrounings can only spread a shadow. The other has no visible surface, nothing comes between it and the light and every plant and stone and tree makes not a shadow but a reflection.

And may there be no weed to make a surface of the water of my life, obtruding the light and myself. Therefore will I frequently allow the rake to pass over the surface of the water, that all shadows may be changed into colorful reflections.—Sunday at Home.

Never Abandon Hope

Hold fast to hope, never abandon it, never let it escape, value it as you would the breath of life itself, for "hope is the last lingering light of the human heart." It shines when every other is out. Extinguish it, and the gloom of affliction becomes the very blackness of darkness—cheerless and impenetrable."

Canada—An Object Lesson

IN the little mountain land of Switzerland wise men have been gathered together trying to find a way by which nations may live together in peace.

More than three hundred years ago Frenchmen settled near the shores of the Bay of Fundy. How they grew to love the land and how their children and grandchildren were driven out has been told by poet and historian. We would gladly now forget that chapter of misunderstanding and oppression called the history of Acadia. But that may not be.

Then came Scotch and Englishmen, Germans, and others, to make what is now the province of Nova Scotia. But before this, Champlain had led in the making of New France on the banks of the St. Lawrence.

The Conquest

AS years went on, the British conquered the French and Canada became the possession of Great Britain. But the people were left in the enjoyment of their own lands, their religion and their laws. They grew and prospered.

Then came the

United Empire Loyalists

—who chose to live under the British flag when the people of the United States raised the Stars and Stripes.

A wise Governor of Canada, like Abraham of old, led these people to the empty lands. New Brunswick, Nova Scotia, Prince Edward Island and what is now Ontario welcomed the newcomers. Many pages could be filled with stories of their hardships and triumphs in their wilderness homes.

In the meantime the furtraders of the

Hudson's Bay Company

had made homes among the Indian tribes. For the most part they lived with them in friendship, buying their furs and supplying them with blankets, weapons of the chase, and other necessities. Their story and that of the great company of merchants called the North-West Company, tells of strife that ended in peace and the beginnings of settlement in British Columbia.

The Prairies

CANADA had become a Dominion before the prairies drew the attention of the world to its great fertile plains. Before this the eastern forests had been conquered and cities had grown up from which ships sailed to every part of the world. Now

A Great Railway

joined province to province. The buffalo pastures became fields of wheat and other grains.

As the years went on, from every port in Great Britain came men and women to fill up the empty space. Young people left their homes in Eastern provinces to take part in the work of railway building, to work on the farms or to teach in the schools. Churches arose and earnest men taught the lessons of peace and goodwill, of truth and righteousness.

Ireland, torn by strife and famine, had long been sending her sons and daughters to find in Canada work and peace and comfort.

British Columbia

OUR own province, first a fur-trading country, had drawn to its rivers and hills goldseekers from far and near. From the first it had an ordered government. After the coming of the railway and many ships from the shores of the Pacific, the discovery of coal, as well as other metals, caused cities to grow up

Immigration

THEN followed a time when men and women and children from many nations poured into Canada. Swede, Norwegian and Icelander, Pole, Bulgarian, Galician and Ukranian found work in the forests, the fisheries, the mines, but above all, on the farms. The children found schools waiting them, taught by young men and women who brought to them, not only knowledge of books, but ideals and examples of a good life.

Peace and Goodwill

ALL these people have lived and are living together in peaceful industry. Each can go on his or her own way without fear. If evil comes, it is from within, not without. Canada is showing the world how men of many races and tongues may live within her borders without deadly weapons, walls or cannon.

Our country is not Utopia, much less Paradise. It is for boys and girls to grow up to bring her one step nearer the goal. Every good life helps.

God's Way

God can act where we cannot even think, out of resources that we know nothing about.

A True Canadian

EVERY boy and every girl at school in this country hopes, or should hope, to grow up a good Canadian citizen. What that means has not often been set forth so well as by the late Lord Byng, who led the Canadian army at Vimy Ridge and came to Canada as Governor-General.

Because he praised what Canadian and other clubs were doing for our boys and girls, it is thought you should be interested in this extract from a farewell speech to a Canadian Club a little more than ten years ago.

"Nothing in the world," he said, "will go without a soul, and it is the soul of Canada that is, to my mind, so important at the present moment in bringing it to see its potentialities, its future, and its wonderful possibilities.

"My second reason for optimism is the way in which the youth of your country, the boys and the girls, are being encouraged and helped by your organizations—by you, by those service clubs and by every kindred organization that looks to the future of this Dominion and recognizes that its boyhood and its girlhood are worth while.

League of British Nations

"IN my journeyings I have come across two points of view that seem to be fairly ubiquitous throughout the country. I do not know in what sort of language to describe them. One point of view is a very strong feeling for the league of British nations. Call it Empire, call it Commonwealth—call it Federation—call it what you will. I do not think it matters what name you give it. There is that very strong feeling towards binding those links even more closely than they are bound now. There is the other point of view of a pure Canadianism—of a great Canadian development. Gentlemen, the more I see of these two points of view, the more I hear of them, and the more I meet people who advocate their side, the more I see how very closely allied they are to each other. Can there be a better person to advocate, to advance, the league or confederation of British nations than an ardent Canadian? Can there be a better Canadian than a man who is proud of his association with the other English-speaking nations? I think not. Take the position of the Governor-General, wherever he comes from. If he comes from the Old Country, is it not possible for him during the five years he lives with you to become a good Canadian? I think it is. I cannot conceive a man who came out to occupy the position that I have had the honor of filling now for five years—I cannot conceive that man going home without any strong feelings of Canadianism in him; and yet they are bound up with that thing that you and I all cherish—the love of the Throne and the affection for the Old Country."

Lord Byng was a great soldier. These words show that he was a true patriot. Read and think about them.

The Wind

The wind, it is a mystic thing,
Wand'ring o'er the ocean wide,
And fanning all the thousand sails
That o'er the ocean glide.

It curls the blue waves into foam,
It snaps the strongest mast,
Then like a sorrowing thing it sighs
When the wild storm is past.

And yet how gently does it come
At evening through the bowers,
As if it said a kind "Good Night"
To all the closing flowers.

It bears the perfume of the rose
It fans the insect's wing.
'Tis round me, with me everywhere
Yet 'tis an unseen thing.

How many sounds it bears along,
As o'er the earth it goes;
The song of many joyous hearts,
The sounds of many woes!

It enters into palace halls,
And carries thence the sound
Of mirth and music; but it creeps
The narrow prison round,

And bears away the captive's sigh
Who sits in sorrow there,
Or from the martyr's lonely cell
Conveys his evening prayer.

'Tis like the light, a gift to all,
To prince, to peasant given;
Awake, asleep, around us still,
There is this gift of Heaven:

This mysterious thing we call
The breeze, the air, the wind;
We call it so, but know no more—
'Tis mystery, like our mind.

Think not the things most wonderful
Are those beyond our ken—
For wonders are around the paths
The daily paths of men.

—Elizabeth Hawkshaw

All Hallow's Eve

HOLY night! How strange it is that All Hallowe'en should have become a time for all sorts of pranks and merry-makings. But the wise man has told us that there is a time to laugh and a time to dance.

Saturday is Hallow Eve. Many of you will be planning for the fun you will have. The grown-ups and some of the children will go to fancy dress balls. All the pumpkins you can lay your hands on will be turned into lanterns with ugly faces. There will be candy pulling and apple dipping and games and tricks. Why not? It will be moonlight and if it is fine you will have all out-of-doors to play in. The Chief of Police, it is hoped, will take care that mischievous boys shall not break or injure anyone's property.

In your fun do not frighten the little ones when you dress up as ghosts or put on masks. They don't understand and might get a bad fright. Remember, too, that in some homes there are sick people who will be hurt by loud and sudden noises. If you must have bombs and firecrackers and the Chief will let you find open spaces where you can do no harm. There are plenty of these. Now your editor hopes for every one of you, big and small, a merry, happy night that will be a happy memory when you grow old.

Suburb and Country

AGRICULTURE IS A FIRST PRINCIPLE: ON IT RESTS THE LIFE AND HAPPINESS OF MANKIND—Julian A. Dimock

Examples of Early Printing Reveal Quaint Flower Lore

IN these times of well-organized flower shows with special exhibits of herb gardens, and of color prints of plants and flowers in shop windows, it seems hard to realize that once such helps were generally unavailable, the only information on gardening being confined to the old herbals, writes Elizabeth C. R. Moffatt, in The New York Times.

Copies of these found in dusty bookstalls, overlooked by the many, have proved to be veritable treasure houses of the quaint flower lore of bygone times to those wise enough to secure them. Perhaps that print, its color softened by age, which hangs on the living-room wall was taken from such a volume, bought for a song somewhere. Days of such lucky finds are few now, because there has been a revival of interest in all that pertains to the herb garden and prices for the old herbals have kept pace with demand.

What are herbals? They are in general books containing names and descriptions of herbs or plants, with their properties. They belong to a time when botany was still a branch of medicine and was but slowly assuming an independent position. They were distinctly medical in point of view. But this curious old literature holds considerable interest. When manuscripts were superseded by printed pages, the woodcuts of plants portrayed the development of the herbal art from its rude beginnings through the two centuries that marked its rise and decline.

Forerunners of the Herbals

TO evaluate rightly the printed herbals one must know something of their ancestors. Oddly enough, the art of printing, first used for the Bible, was soon serving those physicians of the time who had listed the herbs found beneficial. Thus, almost simultaneously, relief for his spiritual and his bodily ills was made available to the common man.

But books were still scarce and men had been taught little of the charm of the wayside flowers that grew beneath their feet. Plants that grew in fields and along the roadsides were scarcely noticed, except by physicians and housewives searching for "simples" for brewing healing potions. Monastery enclosures were often divided into kitchen and infirmary gardens for tasty and curative herbs.

Devoted to Healing

PHYSICIANS in ancient times asserted that their craft had been founded by the gods, who had revealed the useful properties in water, herbs and oils. The art of healing followed after years of the practice of magic and of superstitious rites. Men talked about it and then wrote of it on clay tablets, papyrus and parchment rolls, and finally in book form manuscripts. These were actually the first herbals.

From ancient languages have come many familiar plant names, such as apricot, myrrh, cherry, cypress, flax, mandrake, lupine, almond and others.

Hippocrates left it to the great botanists and herbalists at the School of Medicine in Alexandria to write extensively of healing. Just before the Christian era a man named Dioscorides, physician with the Roman army, enthusiastically collected plants while traveling from Greece to Spain and back again, and compiled and illustrated herbal which for thirteen centuries remained a textbook throughout the civilized world.

The first printed herbals were reproductions of manuscripts, with additions and modifications characteristic of the printers in the countries where the volumes were made. In the great libraries are originals of these herbals, some quaintly amusing in their portrayal of horticulture, others achieving beauty in the wood and copper engraving, and still others commanding attention by the story in the text.

Pirating Freely Practiced

AS no copyright law existed, these early printed books were reproduced in various countries as fast as issued from the press of the original compiler-printer, without a by-your-leave to author or artist.

Thus, in Italy and Germany there were, first, copies of Latin manuscripts, followed by an original German herbal, "The Garden of Health." The Netherlands were quick to copy these. In France the first printed herbal was taken directly from Italy, and was in turn translated into English, adorned with Dutch woodcuts and published in London as the first illustrated botany book, known as "The Great Herball." It was the forerunner of many another, names of which become more familiar daily.

Dioscorides, Apuleius, Crescentius, Schoeffer, Brumfels and Fuchs, Bauckes, Gerald—their works stand as mountain peaks above the plain of mediocre productions of the period.

The day of the herbal proper closed with Linnaeus and the establishment of botany as an independent science. The Linnaeus system was welcomed by gardeners and naturalists, and botany was lightly dubbed "the loveliest of the sciences, recommended especially to ladies as a harmless pastime not overtaxing to the mind."

It is exciting to gardeners to follow the history of some favorite species of flower or herb back through the centuries of printed volume, manuscript and tablet and to find that seed of its newest variety is germinating in the cold frame of today.

Experimenting With Hemp

An experimental crop of hemp has been grown this year at Billing, Northamptonshire, England, and our picture shows the harvesting, the plants, ten to twelve feet high, being cut with sickles. It was grown from Kentucky seed and the experiment is regarded as having been successful.

Destruction of Underground Pests by Soil Fumigation

EARLY Autumn is the best time of the year for the destruction of many pests and disease-spreading organisms that live or are carried in the soil, says a writer in Amateur Gardening. It is not possible to fumigate or sterilize ground thoroughly while crops are growing in it, but as soon as it is cleared, steps should be taken to rid it of pests before these descend deep into the soil out of harm's way.

An old-fashioned, but, nevertheless, very effective soil fumigant is flaked naphthalene. This can be purchased quite cheaply from any dealer in horticultural sundries, and it is only necessary to dig the ground a foot or eighteen inches inches deep and scatter the naphthalene evenly through it. This is considerably more effective than merely laying naphthalene in layers at the bottom of each trench, for the fumes must penetrate the soil in all directions if they are to work destruction against millepedes, wireworms, springtails and other undesirable soil dwellers. Some gardeners prefer to mix their naphthalene with air-slaked lime, in the proportion of about one pound of naphthalene to ten pounds of lime, claiming that this makes an even more effective fumigant. Opinion on this point is divided, but there is certainly no harm in the practice, and, if the soil is in need of lime, it is a convenient way of getting two jobs done at once. Naphthalene alone should be used at the rate of four to six ounces per square yard, while the mixture of naphthalene and lime can be scattered quite thickly through the soil, no harm resulting from dressings of up to two pounds, or even a little more, per square yard.

Hardy Efficient Fumigants

THERE are several excellent proprietary fumigants on the market that can be dug into the soil at this time of the year. There is no doubt that, owing to the skilful preparation of these, they are more powerful than the old-fashioned naphthalene. Naturally, they are rather more expensive bulk for bulk, but there is good reason to argue that their greater potency, and consequent increased efficiency, make them cheaper in the long run. The method of application is exactly the same as that followed with naphthalene, but in every case manufacturer's instructions regarding strength must be followed closely.

Naphthalene and the various soil fumigants devised for the purpose of exterminating insect pests in the soil have little or no effect upon the fungi, bacteria, and other organisms that cause plant diseases. As many of these are carried from year to year in the soil, it is advisable to take special measures to destroy them if they have caused much damage during the past Summer. Diseases that are particularly likely to be borne in the soil include black spot and rust on roses; the damping off diseases that cause so many seedlings to wilt mysteriously in a few hours; collar rot fungi, which are closely allied to the damping off organisms, and various forms of root rot prevalent in both the flower and vegetable gardens.

How to Use Formaldehyde

ONE of the most effective chemicals for destroying these and other fungi is formaldehyde. For garden purposes this should be purchased in what is known as commercial strength of about 40 per cent purity. This is further diluted with water at the rate of one pint of formaldehyde to six gallons of water, and is then poured freely over the soil. It is not essential that the solution should come directly into contact with the harmful organisms, their destruction being assured if the fumes given off find their way freely through the soil. In order that these may be prevented from escaping into the air before they have done their work, it is advisable to cover the surface of the soil with tarpaulin or sacks immediately after sterilization. The simplest method of dealing with a small quantity of soil is to stread it out thinly, soak it with formaldehyde, applied from an ordinary watering pot fitted with a coarse spray, and cover it without delay. Holes may be bored every few inches with a stout dibber, and dilute formaldehyde is poured in.

Soil that has been sterilized with formaldehyde must not be used for plants or seedlings until it has completely lost the smell of the chemical. If the covering material is removed after two or three days, by which time all disease organisms will have been destroyed, the fumes will pass off into the atmosphere more rapidly, and after a few weeks the soil should be usable.

Control of Club-Root

THERE is one destructive organism carried in the soil that is apparently not affected by formaldehyde treatment. This causes the condition known as club-root in the cabbage family. Only one chemical, namely, mercuric chloride, has so far been found to eradicate this organism effectively once it is well established in the soil. Unfortunately, mercuric chloride is so powerful a poison that its sale is severely restricted by law. It must be added that, even were this not so, it is extremely doubtful whether it would be wise to recommend the general use of such a dangerous substance by persons unskilled in the handling of deadly poisons.

In mild cases club-root can be checked by heavy dressings of air-slaked lime, applied in the Autumn or Winter. Dressings of two pounds per square yard will not be too heavy where this disease is prevalent, and they may be repeated from year to year until the club-root organism has been cleared out of the soil. More severe infections must be starved out by growing no member of the cabbage family on the tainted ground for four or five years.

Destruction of Moss in Lawns With Potassium Permanganate

By DR. WILLIAM NEWTON
(Laboratory of Plant Pathology, Saanichton)

IT is extremely difficult to keep a lawn free from moss and to prevent earthworms from depositing little heaps of soil all over the lawn, thus creating an unsightly appearance. The Journal of the Royal Horticultural Society has published a preliminary report which indicates that lawns may be treated with a weak solution of potassium permanganate with beneficial results. One teaspoonful (one-quarter ounce) is dissolved in two gallons of water, and the two gallons are applied to three yards square of lawn. Double strength, or one-half ounce per two gallons, may be used with perfect safety. Potassium permanganate dissolves very slowly, hence the gardener must make sure that all the permanganate is dissolved before he applies the solution to the soil.

W. R. Foster, the provincial pathologist of this laboratory, has already proved that the earthworms come to the surface almost immediately after the permanganate has soaked into the lawn. Some of these worms die when they reach the surface, but it is best to brush them up, for although injured, a great many will re-enter the lawn after the influence of the permanganate has worn away.

Three Applications

THE Wisley Laboratory, of the Royal Horticultural Society, has found that three applications of permanganate will rid most lawns of moss. Their report seems to indicate that it may be applied any time of the year with effective results. A single application will not only bring the earthworms to the surface, but will markedly improve the quantity and quality of the grass.

The interest of the Dominion Laboratory of Plant Pathology at Saanichton in potassium permangate dates back to a suggestion made by a gladioli grower, McTaggart Cowan, of North Vancouver, that we investigate the influence of permangate as a bulb treatment. Mr. McTaggart Cowan had used permanganate for years with apparently beneficial results.

We discovered that you could use permanganate at concentrations up to one pound in ten gallons of water without injury to the bulb tissue, but even at this high concentration, the permanganate was not so effective as mercuric chloride (corrosive sublimate), one ounce in six gallons of water. Most bulb growers now use an organic mercurial compound like semesan. This we have tested and found to be equivalent or slightly better than mercuric chloride, and more convenient to handle, owing to the fact that the organic mercurials do not react with metal and consequently can be dissolved in metal containers.

For Gladioli Growers

AS the outgrowth of our investigations, we recommend that gladioli, iris and tulip bulbs be dipped in mercuric chloride, or semesan, for one hour just previous to planting, but we also recommend, particularly to gladioli growers, that their soil be wetted with a solution of permanganate just before the bulbs are planted in the Spring. It happens that a bacterial disease creates quite conspicuous lesions or spots on the surface of gladioli bulbs. These unsightly spots do not affect their flowering capacity to a marked degree, but the average producer is justly suspicious of bulbs bearing the characteristic lesions of Bacilius marginatum. We have no evidence to prove that this soil treatment with a solution of permanganate, one-half ounce to two gallons, will entirely control the bacterial disease, but our experience and that of many leading growers strongly supports our view, that the amount of disease in gladioli is definitely lowered by the potassium permanganate soil treatment.

Potassium permanganate is not costly. We have been purchasing our laboratory supply at eighty-seven cents a pound. Since one pound of permanganate is sufficient to prepare sixty-four gallons of solution, soil treatments with permanganate for moss and earthworms in lawns and for the bacterial disease of gladioli is economical.

Powerful Disinfectant

THE investigations of this laboratory have shown that potassium permanganate is 120 times as strong a disinfectant, weight for weight, as pure carbolic acid (phenol). Owing to its cheapness, it is used quite extensively in tropical and subtropical countries. Its weakness as a disinfectant is its short life. As soon as the pink or red color has disappeared from potassium permanganate solution, its antiseptic properties have gone, consequently it will destroy instantly all bacteria that it comes in contact with, but as soon as it turns brown in color it is no longer of value as a soil sterilant. Within a few hours after it is applied to the soil it is an inert substance, which, however, may be of some value as a fertilizer, for manganese, a constituent of potassium permanganate, has been shown deficient in quite a number of soils. On the other hand, after a bulb is dipped in mercuric chloride the mercury serves as a protective barrier against soil diseases for some considerable time after the bulbs are planted.

How to Force Bulbs for Succession of Fine Blooms in Winter

THE most colorful indoor flowers are produced from the garden bulbs, forced into blooming months before they would naturally do so in the Spring.

If one wishes to force tulips, daffodils or hyacinths in earth, from three to five months are required, depending upon the variety. Early tulips should be chosen, and one of the forcing varieties of daffodils, although almost any of the hyacinths will do nicely.

The first step is to place them in pots. So-called "pans," shallow pots used for bulbs, are suitable; deeper pots may be used. The soil should be good potting soil, a mixture of leaf mould, sand and loam, such as florists use, and unless one knows how to prepare it it may be purchased from florists. Place the bulb so that its top is half an inch below the surface of the soil.

The first step in forcing is to induce the formation of roots. The soil should be well watered, and then the pot placed where it will have a cool temperature, just above freezing.

A pit dug in the garden protected from surface water and well drained, so water will not stand in it, is a good place. The pots may be placed in the pit and covered with leaves, ashes and sand or even loose soil. The purpose is to reproduce conditions, as nearly as possible, under which bulbs form roots when planted in the ground. Freezing will not injure the hardy bulbs, but will delay growth and make them force less easily.

Root Growth Essential

IN an outdoor pit no additional watering is necessary. If storage is indoors the soil should be kept from drying out excessively. Root action should follow, and when top growth begins the bulbs may be brought to the light or may be kept in the outdoor pit and so retarded until they are wanted.

After being brought to light, which should be all the light it is possible to give, the bulbs should be kept in a temperature of 60 degrees until stems, leaves and flower buds are forced. In the home, this means to keep them out of overheated rooms, preferably in a porch or sun parlor, where windows may be opened for ventilation and coolness. After the buds are formed, a temperature of 70 degrees will bring out the flower, and if haste is needed, a higher temperature will produce it.

Too high temperature will result in spindly growth and may prevent any flowers. Air is as important as light. Success in forcing bulbs depends entirely on the points here enumerated, and unless one is willing to pay strict attention to details, it is better not to undertake it. But if the rules are carefully followed by one who understands something of plant growth, very fine flowers may be grown.

For the South Window

FLOWERING plants growing in the house are likely to suffer from lack of light unless they are placed in a south window. Many foliage plants will do well in the light or north or east windows, but few flowering plants will thrive there. Temperatures should vary day and night, just as they do outdoors; 70 degrees in the daytime and 50 degrees at night are usually all right, though the ideal temperatures for most flowering plants, if they are 40 last as long as possible, is not over 60 in the day time. Dry air is harmful to all plants.

Awarded Silver Medal

THE Jersey cow Golden Standard's Colleen, bred and owned by A. W. Aylard, Sidney, has recently been awarded a Silver Medal Certificate by the Canadian Jersey Cattle Club.

Colleen has produced, as a three-year-old, 9,810 lbs. of milk, 555 lbs. of fat, with an average test of 5.66 per cent., in 305 days. This record was the highest in her class of the cows qualifying in R.O.P. in September.

Colleen is a daughter of the Silver Medal bull, Golden Standard 2nd, now at the head of the herd of H. E. Burbidge, Royal Oak. Golden Standard 2nd is a son of the Gold Medal bull, Standard of Oaklands, and from a Silver Medal daughter of the Century sire, Blonde's Golden Oxford.

Clearing Lawn of Moss

YOU can rid your lawn of moss by using a home-made lawn sand as you propose. First rake off as much of the moss as you can, and also prick the surface of the grass with a large fork to let in air and help with the subsoil drainage which is a frequent cause of moss. Then prepare a mixture of one pound sulphate of ammonia, four ounces sulphate of iron, four ounces powdered chalk or whitening and one gallon of clean dry sand, all turned over very thoroughly to ensure even distribution. Scatter this amount over a space of twenty-five square yards in one close. This may be repeated at six-weekly intervals during the growing season, except in hot and dry weather, withholding it during the Winter spell.

Get some of the gorgeous amaryllis bulbs for window display. They are sure bloomers and their culture is fool-proof.

Preserved for Months in Ice

At the National Dahlia Show in London, England, there appeared this exhibit of a block of ice weighing about 250 pounds, in which were thirty blooms of all types of dahlias raised in the British Isles. The ice-encased flowers are to be sent to New South Wales for exhibition in March, 1937.

Early Blooming Bulbs for The Rock Garden

ROCK garden planting begins in the Fall, when the minor bulbs should be set out. These tiny flowers, which would be lost in the ordinary perennial border, are probably the most satisfactory of all rockery material, especially the early types which sparkle into bloom during late Winter and early Spring, when the garden is dull and uninteresting.

There are a score or more of them, all interesting, colorful and diminutive. The snowdrops are one of the earliest. They flower when the first peep of green appears in the tulip bed, and leave an attractive green foliage.

The violets and blues of the muscari, or grape hyacinth, have delicate colors of much beauty. They should be planted in groups, and need to be set three inches deep, and about two inches apart. Richly mottled leaves and delicate colored blossoms make the dog tooth violets welcome in the Spring. The little yellow Winter aconite, eranthis hyemalis, difficult to grow under ordinary conditions, usually takes kindly to the rockery.

The wild or species tulips have bright colors. The intense blue of the Siberian squill, which will grow anywhere, is a fine rock garden subject. The miniature daffodils are almost as hardy in the rock garden as they are dainty and beautiful. They will last for years. Give them a spot partially shaded and well drained. The crocus is an early bird, whose feathery foliage and vivid coloring are welcome in the Spring.

Fall is the only time to plant them. October is a good month, although they will stand planting as late as January if the soil will permit it. Give them a moderately rich, loamy soil, without fresh manure. Plant them shallow in heavy soil and deep in light.

An ingenious housewife-gardener has figured out a simple way of repairing a cracked clay flower pot which will hold it together until a new pot can be obtained into which the plant may be transferred. If the pot has not been broken into too many pieces, two or more ordinary fruit jar cap rubbers can be quickly and easily drawn around the broken pot.

How to Deal With Goat Troubles That Occur In Autumn Weather

MANY goats come to a premature end through neglected colds.

A cold in the head, or common catarrh, may be caused by damp bedding, exposure to cold or rain, a badly drained floor, or draughty stall.

The symptoms are very similar to those we ourselves experience. A discharge from the nostrils, a watery appearance of the eyes, shivering fits, sneezing, and so on.

Of course, a goat ailing from any other cause gets thin and miserable. Being so thin, the animal feels the cold—and shows it, by shivering and bleating.

One of the best cures for a cold in a goat is to put her in a dry, clean-bedded, well-ventilated house, and give her a drink of warm gruel. Twice a day bathe her nostrils with a pink solution of permanganate of potash, holding up her head so that a little can run down her nose to her throat.

At night, place in the house a tin containing a little eucalyptus and boiling water, and shut doors and windows for about an hour.

For Severe Colds

IF the cold is rather heavy, the goat can be given five or ten grains of aspirin at night, dissolved in a little warm drink.

Should there be clots of mucus to make breathing difficult, steam the nostrils with scalded bran.

Cold winds disorder the liver. It is easy to tell if a goat's liver is out of order by examining the eyelids for a yellow tinge. The ordinary liver pills such as we take can be depended on to put mild disorders right.

A goat may appear otherwise fit but have a harsh and very dry coat. This points definitely to a lack of oil in the ration, which should be made good by the inclusion of linseed cake.

Two properly balanced rations for milking goats, to include linseed, would be: 1, linseed cake, one part by weight, middlings, one part, bran, one part; 2, linseed cake, three parts, corn gluted feed, one part, middlings, one part, and bran, two parts.

Give six ounces of either mixture for every pound of milk obtained.

Signs of Rheumatism

WHEN a goat is found standing stiff, with arched back, and apparently unwilling to move; or if lame, and appears to be endeavoring to ease pain by kniuckling over or flexing a limb, rheumatism may be the cause.

Goats, unfortunately, have not the great immunity from this complaint enjoyed by sheep, due to their not having the same amount of protective lanoline in their coats.

Find the seat of the trouble by pressure with gentle fingers, and rub night and morning with weak mustard and water, or methylated belladonna liniment.

Feed lightly, keep warm and dry, and investigate the diet, which is probably badly balanced, containing perhaps an excess of protein food.

Calla Lilies for Winter

WHEN planting Calla lily bulbs for Winter flowering, the crown or top should protrude just a little above the top of the soil in the pot. This soil level should be about one inch below the rim of the pot. When the bulb starts its growth, watering with warm instead of cold water will hasten growth. Only one bulb should be planted in a pot.

All Callas require a rich soil for potting up as well as good drainage. Place the plant in a cool, sunny window. Later, after growth has started, it can be brought into a warmer room in the house, although it should be kept moist at all times. When buds appear, feeding of manure water will help to produce large blooms and more of them.

Most Annuals With Hard Seed Coats May Be Sown in Autumn

EVERY time that Nature produces annual flowers in our gardens from self-sown seed, she demonstrates that annuals can be grown from seed sown in the Fall.

The list of annuals which can self-seed may vary in different sections of the country, but it is probable that annual larkspur and cornflowers (centaurea cyanus) will be on the list almost anywhere.

These and other subjects may be grown from seed sown in the Fall, and many authorities advise that larkspurs be so grown wherever possible. Plants from Fall sowing get started much earlier in the Spring, and they flower almost as soon as indoor plants, besides being much larger and more vigorous.

The list of subjects may safely include all annuals which usually self-sow in your neighborhood, and any other varieties which are hardy, and have small, hard seeds, with which you are willing to take a chance for the sake of earlier plants. Large, soft seeds, even of hardy varieties, may decay in the wet ground, but the hard seeds will lie safe if protected from being washed out of the soil by rains, or injury in some other way.

Nature is always lavish; and much of the seed she sows, no doubt, is lost. With purchased seed one will probably wish to be more careful.

Good Drainage Necessary

A SEED bed currounded by a wooden curb is an excellent place to sow Fall annuals. A cold frame will do as well; and many sow seeds in the open garden, where experience has shown drainage is good. If seeds are sown in rows, which can be marked, it is easy to check results and protect the seedlings when they appear.

Sow the seed thinly, mixing small seed with dry sand to help scatter it, and do not sow much deeper than you would in the Spring. Many gardeners cover the row with a shallow layer of sand after sowing. In a seed bed, or cold frame, after the ground has frozen, a light mulch of leaves may be placed over the bed to keep the frost in. This mulch should be removed before the seeds sprout in the Spring.

Annuals which are usually successful from Fall showing include alyssum, snapdragons, calcalia, calendula, calliopsis, candytuft, centaurea cyanus, clarkia, cosmos, eschscholtzia, euphorbia, gypsophila, larkspur, lupin, nicotiana, petunia, annual phlox, annual poppies and sweet peas.

Conditions in the Spring are usually fine for transplanting, and plants may be moved from the seed bed to the border about the time one would be sowing seed in the Spring. The Fall sown plants are not soft like those grown indoors, and receive little or no check from transplanting.

Late Summer is the best time to plant or repair the lawn. The weeks of warm weather remaining will give lawn seed a chance to make a healthy growth before frost arrives, and at a time when few weed seeds will germinate.

Nature From Bus and Boat

By Robert Connell

Some Observations on the Way to Nanaimo and Back

A SHREWD art-critic of a former day, Philip Gilbert Hamerton, once said: "Men are so constituted that they see only those aspects of things to which their attention actively directs itself." In other words their special interests in life govern their sight of the world. The late Dr. Bryce's Ontario farmer, in his "Everyman's Geology," sees the landscape from an agricultural point of view and the question always uppermost in his mind is: "How do the people make a living?" The geologist looks at the country-side with an eye perceptive of its structure and the character of its rocks. The botanist reads the story of its plants, their associations and the light they throw on climate and soil. The forester concerns himself with the timber trees. The prospector is on the look-out for mineral possibilities. The man of cattle and sheep sees the extent of pasturage and the signs of water. The artist looks at things pictorially and is concerned with mass, color, light and shade, sky perspective, water reflections. Each of these carries away with him a more or less clear perception of the landscape in terms of his peculiar interest. And yet to all of these in common with the far greater number of persons whose lives are perhaps less specialized there comes at times a sense of something less material in its appeal, full for the moment of beauty and significance, as if the ordinary sight were sharpened and clarified by some hidden force. There appears on the horizon of consciousness a power of attention ordinarily and perhaps necessarily suppressed by the daily round of activities and responsibilities. Such power of attention is usually quickened and aroused by peculiarly striking phenomena such as a brilliant sunset, the glittering reflection of the moon on rippling water, the union of forcefulness and grace in a waterfall, the strange majestic severity of mountain scenery. Mrs. Browning's is a "hard saying" but there is sad truth in it:

"Earth's crammed with heaven,
And every common bush afire with God;
But only he who sees takes off his shoes—
The rest sit round it and pluck blackberries,
And daub their natural faces unaware
More and more from the first similitude."

An October Day

IT was a typical Vancouver Island October day, warm and sunny, on which I boarded the bus for Nanaimo. The countryside was clad in its seasonal aura, a light haze, softening but not obscuring, tinged faintly with the red of autumnal smoke, and a delicious odor compounded of ripened foliage, the riches of farm and garden and orchard, and that incense of burning leafage and brushwood. Bronze of oak woods, clear yellow of wayside elms, mingled green and russet of maples, old-rose of dogwood, innumerable shades of tawny yellows and coppery browns and golden greens, all gave a landscape of delight backed by the dark blue of the fir forest. Gardens were full to overflowing with great masses of blue and pink Michaelmas daisies and huge dahlias of every color except blue. Nature not to be outdone even in this field showed occasionally a dogwood precociously gay with snowy flower-bracts. The yellow stubble-fields were broken here and there by patches of sunflowers, their flowers sheets of gold above the tall greenery of leaf and stem.

At Brentwood, we shipped on the ferry and across the glassy waters of Saanich Arm. The hull as it parted the surface raised on each side a low wave. As it rose to its diminutive height the water fell away steeply towards the boat leaving above a single clear-cut line that looked for all the world like the sharp edge of one of those glacial groovings at Ross Bay I told of last week. I recalled watching the same thing from the deck of a "Princess" a few days before, only there the wave was steeper and as the water fell down its inner side it showed hundreds of irregular foamy rings, and looking down into its depth one saw as many more greenish-white patches that marked the presence of included foam centres of air-bubbles such as are sometimes seen in crystal and glass. As one watched the steady sinuous line of the wave's crest, the moving rings of foam on the surface of the downward-sliding water, and the immersed areas of bubbles, it seemed as if a certain fixity came over them all despite the obvious motion, the reverse of what occurs when a picture conveys a sense of movement although the objects portrayed in it are immovable.

Ever-Changing Landscape

THE long northward miles bring an ever-changing landscape. Through the haze the hills and moutains loom with a look of strangeness and unfamiliarity. But the bare grey cliffs of Mt. Maxwell are clear and so, too, the great wall of Mt. Tzouhalem, for towards the sea the haze disappears and there is the clarity of a Winter's day. Near at hand are the many farms and their steadings and orchards, the little plain unpretentious houses and the old-fashioned gardens peeping colorfully through the mossy picket-fences. Vineyards are here, too, the leaves golden-yellow and the dark purple grape-clusters bare to the Autumn sun. Small towns and villages, wayside gas-stations and places of refreshment, and country schools are passed, and everywhere there is a waving of hands to the driver as we speed past. If you dip into Washington Irving's "Old Christmas" again and see what he says of the old stage-coachmen of a century ago you will see that with all our outward change in locomotion and other things there is still something left in the good old human tradition of friendliness and good-will, and the old coach and the new have some points of contact. Now, as then, in Irving's words, "a stage coach carries animation always with it, and puts the world in motion as it whirls along. The horn sounded at the entrance to a village produces a general bustle. Some hasten forth to meet friends; some hasten forth with bundles and band-boxes to secure places, and in the hurry of the moment can hardly take leave of the group that accompanies them. In the meantime the coachman has a world of small commissions to execute." He goes on: "The coach rattles through the village, everyone runs to the window, and you have glances on every side of fresh country faces, and blooming giggling girls. At the corners are assembled juntas of village idlers and wise men, who take their stations for the important purpose of seeing company pass; but the sagest knot is generally at the blacksmith's, to whom the passing of the coach is an event fruitful of much speculation." There are changes you see, but something of the same attitude remains, and would be more conspicious if the stage-bus were a less frequent visitor than it is.

Harbor of Nanaimo

NANAIMO is particularly pretty today because beyond the harbor the pinnacled Coast Range rises in sharp definition. A few patches of snow are seen still lying high up in the corries, but for the most part the mountain wall is a broad, slightly broken wash of dark purplish blue. After an hour and a half or so I accompany Dr. Clemens out to the Biological Station at Departure Bay. For many years I have seen very little of this, one of the most interesting and important spots on the coast. I shall not dwell now on its points of interest, but again emphasize the importance of the station to the fisheries of the province. Started in a very small way by Rev. G. W. Taylor, who may be well called the "Father of Marine Biology in British Columbia," it was after his death under the directorship of Dr. Maclean Fraser, now of the university. He was succeeded by Dr. W. A. Clemens, under whom the station has grown in size, in usefulness, and in renown. I first visited it not long after Dr. Fraser took it over. It was the day of small things, and since then I have seen it grow to its present dimensions of size and utility. The crisis of the past few years has limited the station's work and today I find the place strangely quiet. Going from one part to another with the doctor, I seem to move among the ghosts of the past. I look in vain for my old friend Walles in his accustomed corner where for so many years he worked assiduously at the micro-organisms of salt and fresh water, the food bases of our fishes. He is away in England. Here is the room where Dr. O'Donaghue and his wife spent long hours day after day, week after week, for two or three Summers, examining and classifying the bryozoa of the coast. He has been for some years now on the staff of the University of Edinburgh. My friend, Cornwall, who used to occupy that corner over there, is at present working for the University of California on the shores of the Bay of Monterey. They were delightful hours we spent together in the laboratories of those years.

Today an example of the expansion of the work undertaken is seen in one laboratory where three young men are engaged in ascertaining the salinity of innumerable samples of seawater from the depths off the West Coast of Vancouver Island and the Charlottes. The leader explains patiently to my lay mind some of the results of this Summer's work as we pore over the hydrographic charts and explore on paper the strange valleys of the continental shelf outside the Western sounds. The twilight is beginning to gather as we cross the road to pay a brief visit to Mr. and Mrs. Berkeley, who for many years have been associated as volunteer workers with the station and whose work is enshrined in various papers the initiates alone appreciate. But this evening it is their interesting garden that attracts. I am rather proud of a little bed of heaths, but here is a positive wealth of these plants ranging from rhododendrons downwards. And the rhododendrons themselves are as varied, some like small spreading trees, others dwarfs a few inches high, and so too with the heaths. Of the latter, a few are in bloom, notably the purple and white St. Dabeoc's heaths. A fine sequoia shows the possibilities of this tree for Vancouver Island culture as a timber source.

Along the Highway

BACK to Nanaimo, and after tea and a pipe at the Rectory, off again on the return journey to Victoria. The landscape is enshrouded in darkness as we go. Now and then we stop to pick up a passenger or let one down. We can see the dull red of little fires along the road where the brush hook has been at work. At one place beyond Ladysmith a larger fire is seen for a few miles in the distance as a red flameless glow. But it is not till we enter upon the long Malahat stretch that the real picturesque of the journey appears. Sitting on the right-hand side with the steep slope above me I am admirably placed for the night scene. The illumination of the forest and wayside trees is, of course, familiar to every night traveler by car. The effect produced by the powerful headlights is one of curious beauty of two kinds. One is a transmutation of color, the other a metamorphism or change in structural appearance. There is produced by the rays of light a silveriness of the various greens, so that while they maintain their distinctness they are changed none the less much as they are by the light of the moon.

I remember the first occasion on which I saw electric light in Queen Street Railway Station, Glasgow, about 1880. The arc-lights were chiefly interestling to me because of the shadow they threw which seemed to me precisely like those made by bright moonlight. So with a greater degree of intensity the electric headlights produce not only a singular vividness of color effect but by the quality of the light make a distinct change in the foliage greens. It is the same process that under certain conditions of artificial light deadens the color of some flowers and heightens that of others. In addition there is what I call metamorphism, a subtle change in structural form as it appears to the eye. The powerful more or less horizontal rays falling on the surface of the leaves and needles alters their customary appearance at least so far as to produce quite unusual effects both of outline and mass. This is particularly striking when there is a heavy dew or rime, then the beads of moisture or frost crystals are transformed into so many minute reflectors as the light falls on them, and one might almost imagine himself in fairyland. Shakespeare speaks of a "sea-change into something rich and strange," so here we might fitly speak of a "light-change." The light is also dispersed into the foliage above, and it is beautiful to watch from the window the more palely illuminated trees rising above those immediately along the side of the road, while above still others rise, towers of darkness against the star-lit sky. The sky itself is also full of interest. It is for the most part the south-western quarter, or, rather, a strip of it, that meets the eye above the treetops. Tonight is cloudless and the stars shine brightly in the velvety blue-black of the firmament. It recalls Addison's fine hymn, too much neglected today:

"The spacious firmament on high,
With all the blue ethereal sky,
And spangled heavens, a shining frame,
Their great Original proclaim."

Sonnet "To Night"

IT also brings to mind one of the curiosities of literature, Blanco White's great sonnet "To Night." The author was, I believe, an obscure minister of a Lancashire chapel, who died in 1841, undistinguished among men except for these lines, said by no mean authority, William Sharp (Fiona Macleod) to be "one of the noblest in any language." I give it here in full because of the request for it by one who heard me quote it in the pulpit a short time ago.

"To Night.
Mysterious Night! When our first parent knew
Thee from report divine, and heard thy name,
Did he not tremble for this lovely frame,
This glorious canopy of light and blue?

Yet 'neath a curtain of translucent dew,
Bathed in the rays of the great setting flame,
Hesperus with the host of heaven came,
And lo! Creation widened in man's view.

Who could have thought such darkness lay concealed
Within thy beams, O Sun! or who could find,
Whilst flower and leaf and insect stood revealed,
That to such countless orbs thou mad'st us blind!
Why do we then shun Death with anxious strife?
If Light can thus deceive, wherefore not Light?"

As the trees against the sky flit past us the stars appear to be moving as rapidly in the opposite direction. It is as if the host were in full flight, but it is not persistent because while the trees slip steadily behind, the changing direction of the road with its curves and corners, alters the speed of the stars' apparent motion. It is a strange effect none the less and suggests something of the weirdness of the theory of relativity. One only of the constellations seems to take an anchorage for the mind in this dance of the heavens, and that is of the Dolphin, more familiarly and less classically known as Job's Coffin, a group of six easily distinguishable stars which to the fanciful ancient mind suggested the form of the sea-animal that saved from drowning at sea the poet and musician, Arion. On his way home from a musical festival of the day his rewards tempted the sailors who determined to murder him. He got permission to play for the last time on his guitar, and when the last notes had died away he threw himself with a prayer for protection into the sea, where a dolphin provided him with a means of escape by carrying him on its back to the nearest shore. Near by is the beautiful star, Altair, in the constellation of Aquila or the Eagle, distinguished by a smaller star on each side. But astronomy is not for such conditions; rather one can understand the men of old who would see in such sweep and swing of the stars the hurrying of the chariots of heaven.

Cliffs of Rock

THEN, too, there are the cliffs of rock that lost their daylight color and look like pale marble. Their natural cleavage and their response to quarrying shot make them now masses of light and deepest shade. There is a strange unfamiliarity about them. They resemble the formal rock-structures of some simplifying artist. Lichen and moss and crevice-loving plant are no more. The shades of color and the delicacies of texture are lost. Instead there is this stark stoniness. Yet how well it all fits in with the silvery-green foliage, the fairy outlines of the masses of leafage, the retreating spires, and the dancing of the stars. Little red lights twinkle through the darkness, strange machines by the side of the road bear their protective lamps, dark chasms open below us, freshly broken rock makes crude piles of great angular fragments. The hand of man is striving with the power of the river in the Goldstream Valley, endeavoring to harness and curb and train it. Soon the last of the great cliffs is left behind and the lights of the city throw their red gleam across the sky. Midnight is at hand and

"One more day
Drops in the shadowy gulf of bygone things."

Hero of Reindeer Run in Arctic

Matthias N. Hatta, Lapp reindeer herder who was brought from northern Norway by the Dominion Government. After five years in the Canadian Arctic he is returning home. With him is his wife, Inga; his little girl, Mary, and the baby, Inga-sasan, both born in the Arctic.

FIVE years in the Canadian Arctic, driving the great herd of 2,300 reindeer, patroling the fringe of the antlered horde, night and day, in blizzards and in seventy-below-zero cold, guarding them from the ravages of huge Arctic wolves, have thoroughly satisfied Matthias N. Hatta, thirty-eight-year-old Lapp from Matukaenu, Northern Norway.

With his twenty-six-year-old wife, Inga, whom he brought from Norway as a bride, and his two baby girls, Mary, three and a half years old, and Ingasasan, five months, he is on his way back to Norway, where he has a small farm.

With two other Lapps, Aslak Tornainses and Michael Polk, he was brought from Norway by the Dominion Government to help bring the herd, already on its way around the Alaskan Coast from Siberia, in charge of Andy Bahr, Laplander from Seattle, U.S.A., to the mouth of the Mackenzie. He built houses and corrals at the reindeer station and helped teach the "Huskies" (Eskimo) to look after their new charges.

Thrilling Experiences

THE long trek in the blue-white Arctic, where day was distinguished from night only by a faint twilight in the south, is a memory of hardship in a battle against odds, in which the North had stacked the deck. But his round, boyish face lights with a grin as he finds humorous incidents in the telling.

"In the Winter of 1932 we went to meet the herd, traveling with dog teams. We got to them early in December. By March we got to Shingle Point, but we couldn't get any farther. There were storms and glare ice that the reindeer could not cross. We had to stay there nearly two years. It was February in 1935 before we could move them to Kittigazuit. There was snow on the ice then and they could cross. They are at Richards Island now, off the eastern outlet of the Mackenzie.

Fought Off Wolves

"IT was a tough trip," he recalled. "We got froze plenty. We would have to be out watching the herd, walking around them, night and day, looking for wolves and chasing some of the deer when they would stray and get lost.

"It was sixty below—sometimes seventy—and cold winds. We would work in shifts of twenty-four hours, and sometimes we would have to keep working for forty-eight hours or more. We didn't get much sleep anytime.

"We were always looking for wolves. They wouldn't come very close when it was light, but they would come around in the dark and when it was stormy. You couldn't see them. You would just fire in the air and scare them away. But they got quite a few reindeer just the same.

Moved Mile a Day

"THEY were mostly white wolves, like the snow, but some were brown. There were sometimes twenty in one bunch.

"We would move the herd about a mile a day. They would scrape the snow away with their front feet to eat the moss.

"We had to keep watch, walking around them—sometimes run—run like reindeer," he grinned. "It wasn't so bad while the deer kept close together in one bunch, but when some of them strayed we had to go after them."

His wife, Inga, told of her babies being born in the reindeer station. One, a boy, did not live. The baby was born in a tent last May. "We lived in a tent in Summer and in houses in the Winter," she said, "but we were always moving."

Matthias Hatta will take up his little farm when he gets home. "It's better farming," he said. "With reindeer, you wake up in the morning—where are they? With a farm you wake up—there it is."

About Your Dog

By P. HAMILTON GOODSELL

How Shows Are Conducted

ALL dog shows are held under established rules and regulations of the American Kennel Club, which controls all matters connected with the registering, breeding and showing of dogs in that country. Shows are given either by member clubs, entitled to hold one a year free under the annual dues they pay for membership, or by non-member clubs, under a licence issued for a certain fee by the American Kennel Club.

The rules and regulations, made in the interest of the greatest number engaged in the sport or hobby or business of breeding and showing dogs, and likewise for the good of all so engaged, are required to be strictly enforced by all show-giving clubs. To violate or disregard these rules may bring severe penalties, ranging from a small fine to cancellation of all wins and even the withdrawal of all privileges of the American Kennel Club for a certain period or even permanently.

Every club holding a show selects from among its members a group known as the bench show committee, which in turn engages usually a professional superintendent to run the show and attend to all its many and varied details. This committee and the individual or organization acting as superintendent of the show is held accountable by the American Kennel Club for the observance of all rules during the show.

When a dog entered at a show arrives at the hall or place where it is to be held, it must undergo an examination at the hands of a qualified veterinarian designated by the show-giving club. This is for the purpose of preventing the introduction of any contagious disease among the dogs. During the show the veterinarian may be called upon to decide any question relating to a dog's physical fitness to be shown in the ring, and also to render assistance in case of sudden illness or accident.

Free Entry Card

AFTER an exhibitor has sent in his entry blank and entry fee he receives in due course before the day of the show a card giving the breed and number allotted to his dog. This card, which must be shown when he takes his dog to the show, entitles him to free entry and must be surrendered when he removes his dog from the show at its close, and he will not be allowed to take out his dog from the precincts of the show until the advertised closing time, except in special cases for some good reason upon official permission.

In the case of shows lasting more than one day, however, exhibitors may remove their dogs at the closing hour each day by depositing at the show office a fee, which is returned to them when they bring their dogs back at the opening hour the following day, or is forfeited, together with all prizes won, if they fail to return their dogs. The entry card must also be stamped by the veterinarian when he makes his examination, which shows that the dog or dogs named upon it are O.K. as far as health is concerned.

Stalls are provided on raised benches and separated by wire partitions for the different breeds, and each is designated by the dog's show number. When one owner is showing several dogs he may, if he so desires, request that they be benched together without the separating partitions. Some owners go to considerable expense in decorating and making attractive their benches and stalls. During the hours of the show every dog must remain on its bench, except when actually in the ring for judging, or in the exercising ring at determined times and for a certain period.

A catalogue must be printed and on sale, giving each dog's name, its registration number or designation as "listed," its owner's name, its breeder's name, date of its birth and name of sire and dam. Every registered dog may be shown for life without extra cost excepting the price of entry charged by each show-giving club and set by it. An unregistered dog may be shown only three times by an additional payment of twenty-five cents each time, which the show-giving club collects for the American Kennel Club, unless and until certified by the governing body as ineligible for registration.

Every judge must have a licence issued by the American Kennel Club upon application. These licences are granted for all breeds or for one only, or for a limited number of breeds, according to the application filed. Some judges are amateurs, asking or taking no pay for their services, while others are professionals, receiving a stipulated fee for their services from the club giving the show. The bench show committee selects the judges for the various breeds and groups, but the selection must be approved in advance by the governing body, as must all classes, prizes and trophies to be offered.

(Continued Next Sunday)

(Copyright, 1936, by The Bell Syndicate, Inc.)

Viscount Lascelles Is Entered a Fag at Eton

(Copyright, 1936, by The North American Newspaper Alliance, Inc.)

LONDON—(By wireless)—George Hubert Viscount Lascelles, eldest son of the British Princess Royal and nephew of King Edward, is now a junior boy at Eton College, and the traditions which have been slowly maturing since the school was founded in 1440 are not being altered one hairsbreadth for him.

As a junior, he has to "fag," which is a form of servitude practiced in English public schools that has no parallel anywhere else in the world, and probably would result in a riot if ever tried at any private school in the United States. A fag must serve his fag-master, run his errands and generally make himself useful, or else be beaten.

The system at Eton provides for division of the school into twenty-three houses, which are run on identical lines. The two heads in each house are the captain of the house, who is the boy highest in the school list, and the captain of games, who is the senior in athletic rank. With three or four other boys, these compose the "library," which runs the house.

The house-master expects the library to see that the boys in the house don't smoke, play cards, get rowdy, bully each other, rag the maids, or otherwise misbehave. Below the library comes the debating society, of which the captain of the house is president. The rest of the house is composed of boys who have passed out of the lower school, and the lower boys, or fags.

Viscount Lascelles is one of the lower boys and therefore must carry out whatever menial duties may be imposed on him. Whenever a member of the library shouts, "Boy," he, with the other fags, must run to the source of the noise. The last arrival has to do whatever is required—dash around to a neighboring house with a message, go to the school stores to buy chocolate, etc.

Domestic and General

FAGS are appointed to different fag-masters and have to wait on them at tea, which is a great meal for Etonians. The fag must be able to make toast, scramble eggs, fry sausages, etc. The fag must also light the fire in the fag-master's room, tidy the room, fold the clothes, and put them away. If he fails to do any of these jobs competently, he probably will be beaten.

The beatings take place in the library in the evenings. The captain of the house deals with most offenders, the captain of games with those who have been slacking at games or have been reported for playing unfairly.

Special delight is taken in beating any notable fags. The Duke of Gloucester, the King's brother, when at Eton, was not spared, but Viscount Lascelles, who is a quiet and timid, but willing, little boy, has not yet been operated upon, although he is sure to be shellacked sooner or later.

In after years, Etonians love to say, "Oh, yes. Lord Lascelles (or Harry Gloucester). He was my fag. Had to beat him often, too."

It must be admitted that the beatings rarely are severe. Major offences, such as betting, drinking, etc., are dealt with by the head-master, whose form of beating is called "swipping." The culprit has to take down his trousers and kneel on a block in the head-master's room. A man known as the "fuse" holds the boy's head down, and the head-master uses a birch. Two senior boys have to be present "to see fair play."

A word should be said about the curious clothes worn by Etonians. These are either "jackets" or "tails." The jackets are short, black coats, reaching barely below the waist-line, which are worn with wide, white starched collars, while the tails are ordinary conventional morning coats. Anyone above five feet one inch wears tails, and, with them, a white bow tie, as is worn by ordinary mortals for evening dress. All the boys wear silk hats, and no one cares how shabby these become.

Dressed for Jobs

VISCOUNT Lascelles, who is a tall boy, already wears tails, and he carries out his menial jobs dressed as for a wedding. He, like the others, must serve as a fag for three half-years before emerging from the lower school, but then still has some time to run before joining the aristocracy which is served by the fags.

That is the school from which come forth the great majority of those who govern this country, represent it abroad as diplomats and control the overseas Dominions. The traditions surrounding the school are almost inexplicable to non-English minds, particularly the fact that boys are "entered" for Eton almost as soon as they are born, because, otherwise, it would be impossible to find a vacancy when a boy reaches the age of thirteen, the minimum for entry.

No pretence at hard work is ever made by the majority of Etonians. The ambition of every boy is not to get into the sixth form, which is the highest class in the school, or to be brilliant at games, but to be elected to "Pop." This is a club, composed of thirty senior boys, and the only qualification is to be "a good fellow."

Membership in "Pop" is the hallmark of the well-born, decently reared Englishman throughout life, and is as valuable to him in after years as any Masonic or academic connection imaginable throughout the world. In the queer English way, "Pop," or, to give its full name, "The Eton Society," is self-elected, but nevertheless it receives, as of right, numerous privileges which are not accorded other members of the college.

Above all this microcosm there presides in awful dignity that minor deity—the head-master of Eton. He does not care two straws for the rank of the pupils. He smiles on the good boys and flogs the bad ones, be they peer or commoner, and will give two fingers of his right hand to Viscount Lascelles to shake just as he will to the boy whose father, a wealthy butcher, can afford to send his son to college.

Honor "Sax" Inventor

BRUSSELS—They are commemorating here the achievements of Adolphe Sax, inventor of the saxophone. The French composer Berlioz greatly admired Sax, and wrote to Humbert Ferrand in 1848:

"The saxophone, a new member of the clarinet family, and really of value when the performer can bring out its characteristics, ought nowadays to have a separate place in conservatoire classes, for the time is not far distant when every composer will wish to employ it."

But would Berlioz be gratified, ask the jazz-maddened cynics, could he know the overwhelming measure of fulfilment of his prophecy?

Democratic Institutions

By J. Edward Norcross

Lloyd George and Temperance—King Goes to Church—Filling an Empire—Free of Accidents

LONDON (By Mail).—When British statesmen, one after another, find it necessary to defend British democratic institutions on the platform, one begins to suspect that these may be threatened, to quote Mr. Winston Churchill, "by force from without or by conspiracy from within." And this nearly twenty years after the conclusion of the war that was "to make the world safe for democracy."

Mr. Churchill was speaking in Paris, by invitation. Describing present-day conditions in France and Britain, he said:

"Thought is free; speech is free; religion is free; no one can say that the press is not free; in short, we live in a liberal society, the product of the great advance in humanity, stature and well-being which will be the glory of the nineteenth century."

Speaking of the other democratically-governed countries also, the United States, Switzerland, Belgium, Holland and Scandinavia, he continued:

"We not only have liberal constitutions which secure our rights, but we have been able to produce a greater material prosperity more widely diffused among the masses of the people than any form of despotism has yet been able to show. . . .

"We will not surrender these title deeds of individual rights, for which uncounted generations of illustrious French and English men and woman have fought and conquered, to the morbid regimentation of a totalitarian State, whether it be pressed upon us by force from without or by conspiracy from within."

Mr. Anthony Eden

MR. Anthony Eden proclaimed that same gospel at Geneva. The British people might talk less than others about their faith in democracy, he said, but his hearers must not believe that they thought less of it and were not prepared to make sacrifices in its defence.

"We shall not allow anyone to wrest our democracy from us," he went on. "Democracy is the epitome of man's endeavors to find freedom, individuality and peace."

Sir John Simon, addressing a political meeting at Perth, poured scorn on the idea that there could ever be a dictatorship in Great Britain.

"Who is there fit to be a dictator in this free country?" he asked. "Who is there the British people would accept as dictator?"

A covert allusion to Mr. Lloyd George's recent flirtation with Nazidom was contained in Sir John's answer to his own questions:

"I know of no potential dictator in England; I do not believe even Wales could produce one; and the fellow countrymen of Robert Bruce, Robert Burns, John Knox and Jenny Geddes will, no doubt, be able to decide for themselves whether a dictator is likely to come out of Scotland."

The war, said Sir John, had been won by democracies; it was the emperors and the despots who had been overthrown.

"I am most firmly persuaded," he added, "that parliamentary self-government is not only the system which has given to this country its full development and its position in the world, but that it is the system by which, if we work it properly, we shall best conserve our strength and promote our further progress."

Sir John Simon

SIR John Simon spoke on a Saturday night. On the following Sunday afternoon that political lost soul and would-be dictator, Sir Oswald Mosley, staged a demonstration at Leeds.

Leeds is one of the industrial centres which have large populations of Jews, and it is in such centres that he, from time to time, makes his provocative raids.

The proceedings began with the usual parade, in which contingents of Blackshirts from many Lancashire and Yorkshire towns took part, clad in uniforms on approved Hitler models. It had been planned to march through the Jewish quarter, but the police averted that. One thousand strong, Mosley and his men made their way from the centre of the city to public grounds in the outskirts, where a mob of 30,000 awaited them. There was, as Sir Oswald had done his best to ensure, a riot, and a number of people were injured, Sir Oswald himself being struck by a stone. The police, however, had the situation well in hand and only eleven people were hurt badly enough to require hospital treatment.

It is a peculiarity of the Mosley meetings that while the newspapers give full accounts of everything else, they seldom report what Sir Oswald says. One has to wait for the police court hearings which are an almost inevitable sequel to learn that. The only words quoted in such newspapers as I have seen were "Socialist hooligans." They seem to have made the mob furious.

* * * * *

Sir Oswald seems to claim the right to say what he likes about other people, particularly the Jews, but one has to be very careful what one says about him, as John Marchbank, general secretary of the National Union of Railwaymen, has discovered.

Mr. Marchbank is one of those men of whom, fortunately for the liberties of the rest of us, this country has never been wanting. Ever since the Fascist movement began he has been its unflinching opponent. At great pains he secured first-hand information about Fascism in this country and its methods of disciplining its own members and suppressing the expression of opposition opinion at its own meetings.

He told the story on the platform, and Sir Oswald promptly brought action in the courts. Mr. Marchbank had committed a technical libel, but what the jury thought about it was shown by a verdict of one farthing damages in favor of Sir Oswald, but without costs.

Mr. Marchbank had to pay his own costs, however, and the bill from his solicitors amounted to $27,585. To meet it he gave a bill of sale on his furniture and, a second mortgage on his house, but was able to raise in this way only $5,500. He still owes the balance—the price to be paid for what has been described as "a great blow to Fascism and one struck for every Jew, every trades unionist and every person who believes in liberty of thought and the right to organize."

An appeal is being made to organized labor to find the money. The response will show whether those in whose interest Mr. Marchbank fought really deserve to have democracy saved for them or not.

CONTRAST IN HYDE PARK POLITICS

The upper picture shows an every-Sunday crowd in Hyde Park listening to an orator trying to persuade his listeners that his particular solution of this life, or the next, is the real one. In the lower photograph is shown a kite-flying exhibition taking place within a hundred yards of a big Communist demonstration, a good example of how London Town takes its politics.

Hitler's Rejoinder

DECLARATIONS by British statesmen in defence of democracy have evoked from Herr Hitler a rejoinder that democracy might be all very well for wealthy countries, but that it was a luxury that Germany could not afford.

Germany, he said, might indulge in being democratic if she had five or six million square kilometres of colonies, if her population numbered six to eight per square kilometre instead of 152, and if she had plenty of grain, coal, ore and oil.

"Other countries who want it may have it," he declared. "We are not going to deny it to them."

"L.G." and Temperance

MR. Lloyd George takes a little wine now and then for his stomach's sake, but that does not prevent him addressing temperance gatherings. He spoke to 5,000 people at the North Wales Temperance Association conference at Carnarvon the other evening.

One of the few good things which came out of the great catastrophe of the war were the drink restrictions which the war made possible, he said.

"The first effect of the war was to produce a regular orgy of excessive drinking in all our industrial areas," he continued.

"High wages, the excitement of war, and the sort of feeling that restraints were thrown off had the effect of increasing the consumption of alcoholic liquors to a disastrous extent.

"The effect upon the production of munitions of war was enough to imperil our position.

"The War Office and the Admiralty came to the Government and said they could not get any of their orders executed because a very considerable number of the workmen left their work on Friday and did not return until Tuesday. When they did return a great many of them were not in a condition to do their work properly.

"As a result a number of drastic measures were adopted, and they are rather important from the point of view of that slogan or cliche, 'You cannot make a nation sober by Act of Parliament.'"

There was a battle over these restrictions after the war, a great struggle to sweep them away. They were, however, retained and are still in large measure in operation—thanks, as Mr. Lloyd George said, principally to the present Lord Chief Justice of England, Lord Hewart, who was the Attorney-General.

It was owing to the latter's diplomatic skill and the masterly way in which he handled all sections that we owed the fact that those restrictions were not swept away, with the result that we had never gone back to the old pre-war standard of excessive drinking, the ex-Premier added.

Visit to Germany

MR. Lloyd George has in extraordinary large measure that "experiencing nature" which Bagehot found utterly wanting in the great Macaulay. Macaulay, as he says, could go to India, live there for years, and write and speak about India afterwards just as he had written and spoken about it before he ever saw the country.

The former Premier has spent a few days in Germany and he will never again be quite the same Lloyd George he was before he paid this visit.

He seems to have fallen under the spell of Herr Hitler. "Hitler," he told an interviewer, "is a most remarkable personality, one of the greatest I have ever met in the whole of my life, and I have met some very great men."

"Affection is a quite inadequate word to describe the attitude of the German people towards Hitler. It amounts almost to worship. I have never seen anything like it."

* * * * *

He could not account for it. He could not reconcile the attitude of the German people towards Hitler with the suppression of the trades unions and the free expression of opinion.

"They are more accustomed to discipline than we are," he said. He added that he had never seen a happier people. "They are today a very gay people," he continued.

After this it is not surprising to read that Mr. Lloyd George was rather mild, not to say apologetic, when he touched on the treatment of the Jews.

"I have always thought, and I still think, that the persecution of Jews in Germany has been a great misfortune. But Germany is not the only country that has persecuted Jews. We must not forget the pogroms in Russia and other European countries."

No wonder a canard swiftly spread that Mr. Lloyd George might join hands with Sir Oswald Mosley. It was, of course, absurd and hardly needed denial. But absurd rumors are likely to gain currency from time to time as to possible political alliances on the part of Mr. Lloyd George so long as he remains more or less detached politically.

The King at Home

WHEN the King is in Scotland he is a Presbyterian, and when he stays at Balmoral he attends the village church at Crathie.

Queen Victoria and the late King Edward could drive over quietly from the Castle and attend the service without their privacy being intruded on.

The motor car has changed all that. When His Majesty went to Crathie Church on the last Sunday in September he was obliged to drive in a closed car in order to avoid the attentions of people who had come from far and near to see him go to church.

Cars and charabancs were parked head to tail for four or five miles along the road, and special police had to be assigned to the duty of directing the traffic.

It was very annoying to His Majesty, who has always moved freely about among his subjects and deserves to be allowed to keep himself to himself when he seeks the seclusion of Balmoral.

It was also a matter of scandal to the Crathie villagers, who regard the excursionists as so many wanton breakers of the Sabbath.

* * * * *

Apart from this, His Majesty is said to have spent a happy holiday in the Highlands. Characteristically, he has made a number of changes in the running of the Castle, some of which, by the way, would have horrified his great-grandmother, Queen Victoria.

King George's former bedroom had been prepared for him, but he refused to make use of it, choosing instead one formerly occupied by a major servant. The best rooms must be left for his guests, he said. As to staff, he has cut that down by nearly half.

The workers on the estate used to line the Balmoral avenue when the King arrived. His Majesty has had that bit of formality cut out.

When he takes his guests to the moors for the shooting, he drives the bus himself. He does not usually shoot, however, although he has done a little deer stalking with the Duke of York.

Finally, he rehearses his pipers himself, but he has put a stop to the customary playing in the morning so that his guests may not be disturbed.

In short, King Edward is living for a brief spell the life of a country gentleman as nearly as he can manage to do so. The arrival and departure of ministers and the occasional holding of a Privy Council may blur the illusion, but so far as he can have it so there is an absence of the pomp and circumstance observed there in former days. Just as he tried to forget that he was Prince of Wales when he made holiday on the E. P. Ranch, so now he forgets the throne for the moment.

Filling an Empire

I THINK it was Rudyard Kipling who invented the slogan, "Fill up the Empire; pump in the whites." That was many years ago, and, so far as Canada was concerned, there was a good deal of filling up before the war, but not always with the sort of people Kipling wanted.

The Bishop of London has renewed the cry. "How can we continue this dog-in-a-manger policy of keeping our Empire empty and expecting to retain it when we could fill it with a superabundance of Britishers?" he asked on his arrival at Liverpool after a visit to Canada.

"Instead of spending hundreds of millions in keeping people living in England," he said, "it would be more worth while spending money in developing Canada and other colonies. An empty Empire is a terrible danger to the world today. The question is: How are we going to do it?"

Dr. Ingram went on to suggest that if more British people settled in the northwest of Canada it would make the railways pay and reduce taxation. He dwelt on the opportunity presented by mining development for the employment of British miners.

"I should love to see thousands of miners, now at collieries that are worked out in this country, go and explore the great gold, coal and other mines of Canada. There are untold riches there, and if miners in this country went they would never want to come back."

The good bishop is, of course, a little off the mark. He has mixed up working in mines with prospecting. Comparatively few British miners are technically equipped or have the means required at the outset for the latter. On the other hand, there seem to be all the miners needed for developing and working in mines already established. Moreover, Dr. Ingram must learn not to talk about "colonies" when speaking of overseas Dominions.

Without Accident

SALFORD, a city of a quarter of a million, is preening itself on having completed a year without a single fatal traffic accident to a child.

Salford and Manchester, which together have a population of a million, form one great manufacturing and trading centre, but each has its own separate municipal organization, its own mayor and council, its own police and its own public utilities.

Salford has always been to the fore in the matter of regulations for the safety of human life and limb. It was Salford which introduced the "flood-lit" traffic policeman, which first spot-lighted its "Belisha" beacons and which invented a pedestrian crossing which was really safe, or at least safer than other crossings.

Its record in child-immunity has been achieved by the combined efforts of the police and the teachers, being in large measure the result of safety-first lessons given by both. Play-streets, also, have contributed, streets converted into playgrounds during certain hours by shutting off all traffic. There are now 180 of these streets.

An important experiment looking to the promotion of road safety among school children is being tried at Tynemouth, Northumberland. Many of the children who attend secondary schools (the equivalent of the high schools in Canada) ride long distances to and fro on pedal bicycles.

New boy and girl pupils who wish to cycle to school now have to pass an examination on road safety which comprises both written and practical tests. Otherwise they are refused the necessary permit.

* * * * *

The Home Office, the government department which controls the functioning of the police forces of the country, has issued a circular drawing attention to the discrepancies in the penalties imposed by magistrates in traffic cases. The Road Traffic Acts require suspension and endorsement of driving licences for specified offences, but a certain amount of discretion in imposing these is permitted the magistrates.

Analysis of the statistics of disqualifications for driving under the influence of liquor shows that while the percentage was seventy for the whole country, it varied in different districts from as high as ninety-one to as low as four. In cases of reckless driving the percentages varied from sixty-five to fifteen.

The circular hints that the magisterial discretion which permits so many offences to be classed as "special cases" is being extended far beyond the limits intended by Parliament. The consequence is a sense of injustice among defendants who are more strictly dealt with in other areas.

* * * * *

It may be noted, however, that failure to suspend or endorse licences occurs mostly in cases where the defendant's livelihood is at stake. There is no complaint that the law is a respecter of persons. Almost every day penalties are inflicted, sometimes very severe penalties, on prominent people.

Thus a day or two ago the Earl of Munster, former lord-in-waiting to King George, was fined for driving at 38.4 miles an hour on a road restricted to thirty. His licence was endorsed, which means that further breaches may lead to its suspension. His Lordship apologized and said that apparently there was no sign indicating the speed-limit. There was one; he had overlooked it.

Press Publicity

PRESS advertising is undoubtedly the best source of publicity.

This was the finding of the chairman of the North Wales Holiday Resorts' Association.

Since its inauguration, he said, the association had spent $85,000 for publicity purposes, of which $55,000 had been press advertising. The latter had effected splendid results.

The assistant publicity officer of the London, Midland and Scottish Railway said that his company had spent $12,500 in advertising North Wales in the public press. All the passengers on several excursion trains had been asked how they had learnt of the excursions and 70 per cent had stated that they had seen the advertisements in the newspapers.

"That proves conclusively," he added, "that by press advertising you are placing your publicity in the right place."

This Week's Best Books

By MARION ISABEL ANGUS

"Portrait of a Lady" (The Macmillan Co. of Canada, Ltd.), by Lady Eleanor Smith. The "portrait" was painted by Winterhalter, but the book deals with the lady herself rather than the portrait. For, undubitably Medora was a lady and she graced the position of a great lady—the lady of Cheyn—with dignity and sweetness. And—in earlier phases of her existence, she graced poverty in the same manner, with sweetness and dignity.

Medora was the daughter of a famous courtesan of the Victorian age, and from her mother and her father, an officer in the Indian army, she inherited her look of breeding and her innate fastidiousness. She loathed the fact that her mother used her as a decoy in her gambling establishment, and when the time was propitious, she escaped—to become a governess. This work was uncongenial and she was too attractive physically to be a success, so—opportunity arising—she ran away with and became the mistress of Julian Ross, a provincial actor. He loved her very deeply and tried to instil a love of the theatre in her—unsuccessfully. He insisted that she be billed as his leading lady—and saw his own reputation as an actor suffer. They went down to the lowest depths of poverty—and then Fate took a hand in Medora's fortunes.

The Marquis of Cheyn had followed her career for years, and he proposed marriage. At first Medora refused, but Julian, the man who loved her so devotedly, refused to stand in her way, and took his life, knowing Medora would never leave him willingly—not from love but from loyalty.

Medora's marriage was a failure because the Marquis was too impatient, and did not realize that poverty, hunger and the shock of Julian's death had resulted in a state not far from nervous prostration in the girl. Pride prevented them from revealing the truth of the marriage to their world, but Medora's characted was such that she won the deep affection of her stepson, and the respect of the retainers of Cheyn. Then she met Gilderoy, the gypsy, and something primitive and repressed in her woke to life. A time came when Medora knew that if she remained at Cheyn she would become unfaithful to her husband so she ran away.

The Marquis, while not understanding, searched for her until he found her living in seclusion at Seville, where the dramatic denouement takes place.

"Earth's Quality" (Dodd, Mead), by Winifred G. Birkett. Queensland, Australia, is the setting of this book, which is the story of three generations of one family. The old grandfather is, one might say, the masculine prototype of the old woman made famous in the Jalna stories, and the story runs true to form—the second generation being worthless but the honor of Laverock being redeemed in the third generation by a grandson of sterling character.

There is a delicate love story running through the book which follows the conventional form of English "family" stories. Conversation is somewhat stilted but the story is well plotted and characterization is excellent.

If you are not looking for anything very serious, this book will provide good entertainment.

By LIBRARY SERVICE

TEACHERS, students and adult educationalists will be interested in a number of new science books which have been recently added to the shelves of the Public Library. Books on mathematics, arithmetic, algebra, geometry, trigonometry and calculus; physics and chemistry, are included. For those interested in travel books "Report of the Company," by Dudley Vaill Talcott, "the rollicking and dangerous adventures of a New England sculptor who bought a Norweigian sealing ship and sailed to the Artic seas," has also been included in this week's list. The fiction collection has been augmented by a number of new titles which will interest many readers.

"Handbook of Applied Mathematics," by M. E. Jansson, explains the application of mathematical methods to various trades and arts, including concrete, carpentry, heating, machine shop work, electricity, etc. There are also chapters on business mathematics and accounting.

"Practical Mathematics," by Glen Moody Hobbs and Margaret MacLennan and James MacKinnet. A practical book of methods, covering arithmetic, equations, formulas, mensuration and logarithms. Will be a useful book of self-instruction or for review.

"Manual of the Slide Rule," by James Edgar Thompson. Treats of the history, principles and operation of the slide rule, describes the different forms of the instrument, and provides a large number of typical problems and settings.

"Arithmetic for the Practical Man," by James Edgar Thompson. One of a series written "for the reader with an interest in the meaning and simpler technique of mathematical science, and for those who wish to obtain a practical mastery of some of the more usual and directly useful branches but who must work without an instructor."

"Practical Arithmetic; Enlarged Course," by G. H. Van Tuyl, presents the subject of business arithmetic, and explains the principles governing business calculations so that the reader may gain a reasonable degree of skill in the use of such principles.

"New Complete School Algebra," by H. W. Hawkes, W. A. Ludy and F. C. Touton. Combines the material of the "New First Course in Algebra" and "The Second Course in Algebra" in a form more convenient for use in courses of more than a year in length.

"Algebra for the Practical Man," by James Edgar Thompson. A book for self study.

"Trigonometry for the Practical Man," by James Edgar Thompson. Also a book for self study.

"Calculus for the Practical Man," by James Edgar Thompson.

"Planes and Spherical Trigonometry," by Kells, Kern and Bland, simply and logically arranged, with good tables which are accurate and easy to use.

"Choice and Chance With 1,000 Exercises," by William Allen Whitworth. A repertory of neat problems involving the calculation of probability and expectation.

"New Physics in Everyday Life," by William D. Henderson, a rewritten and rearranged edition of the 1925 edition, bringing the material thoroughly up to date. The first half includes the subjects of mechanics of fluids, mechanics of solids, and heat; the second half, electricity, sound and light.

"First Course in Physics for Colleges," by R. A. Millikan, H. G. Gale and C. W. Edwards, is arranged to meet the requirements of a full year's college freshman course. There are many problems (with answers), test questions and excellent illustrations, including portraits of eminent physicists. "The book is written in a clear style and so well illustrated that anyone desiring to improve in an elementary way his or her knowledge of the whole field of physics will find its perusal a source of interest and pleasure."

"Volumetric Analysis," by I. M. Kolthoff and M. Heinrich, a valuable contribution to the scientific study of volumetric analysis. The scope of the book is full and complete scientific yet explicitly practical. It represents a scholarly, interesting and valuable contribution to the literature of analythical chemistry.

"Physical Aspects of Organic Chemistry," by William A. Waters, a clear account of the new type of organic chemistry now being developed. The author is well qualified to correlate the new knowledge and theories. The current views are based in part on new kinds of experimental evidence that were not available when the earlier applications were made of the concept of the electron. The author has included in this book the views which appear at present to be of permanent value, and which led to further experimentation.

"Report of the Company," by Dudley Vaill Talcott. The author is a young American sculptor who went to Norway, fell in love with the country and a girl, and, in partnership with his father-in-law, bought a Norwegian sealing and fishing vessel in the hope of making it a paying proposition. The book tells the story of his adventure with the boat over a period of six years. Talcott has put everything down, just as it happened from beginning to end, and the result is a gorgeous tale of his adventures and experiences, well illustrated with a wealth of fine photographs and clever drawings. By taking sportsmen on polar bear hunting expeditions, by taking others to the land of the Muskox, by fishing herring and salmon and by carrying freight, the boat at last begins to repay the author. In a fresh and easy style the author manages constantly to convey the beauty of landscape and seascape seen through his artist's eye.

Recent titles in fiction are:

"So Long to Learn," by Doreen Wallace. A novel of the soil and of the fortunes of English farmers under the varying agricultural policies of the English government in the past ten years. The book contains good character drawing and sensitive painting of the Suffolk landscape.

"The World Over," by Edith Wharton. Seven dramatic and entertaining short stories with New York, Boston and parts of Europe as background.

"Honey in the Horn," by H. L. Davis. The Harper prize novel of the adventure of the migration to the West and the Northwest in pioneer days. It suggests Mark Twain in its vigor and robustness.

"Wedge," by H. B. Deutsch. The Mexican resolution from the fall of Diaz to the rise of Obregon as seen by a village boy who takes part in it.

"Vanishing Idol," by George Gibbs. A story of mystery and adventure laid in Siam.

"Judge Robinson Murdered," by R. L. Goldman. A detective story which is a shrewd mixture of underworld stuff and amateur criminology—"with a wind-up that's a knock-out."

The success of the British Empire is due to the fact that each member has two loyalties, one to itself, the other to the Empire.—Sir Samuel Hoare.

Great Britain and the Dominions Overseas

Air Fuel Problems May Find Solution in Composite Aircraft

New British Invention to Be Tried as One of Several Methods for Conquering North Atlantic by Commercial Planes

LONDON (BUP).—Economy of operation over long distances may be realized for the first time in commercial aviation if trials of a new British invention, the Mayo "composite aircraft," now nearing completion, fulfill expectations. The Mayo "composite aircraft" is one of several methods to be tried by British aviation interests in their attempt to conquer the North Atlantic by the commercial airplane. Other methods under consideration include long range flying-boats able to carry an adequate payload over the ocean, high-speed land planes, catapult launching, and fueling in the air after take-off.

LOCKED TOGETHER

The composite aircraft seeks to combine payload and long range in one aeroplane by arranging for two aeroplanes to take-off locked together, with the smaller and much more heavily laden machine on the back of the other, which is larger and very lightly loaded. Full engine power of the two craft is employed for take-off and climb to operational height, where the upper craft separates from its bearer and continues the journey alone. In this way, the upper machine is launched with a load on board far heavier than it could take-off unaided.

The first composite aircraft consists of a large four-engined flying-boat similar in design to the craft which is being built for the Empire routes of Imperial Airways, but modified for its unique duties. It will carry aloft a four-engined floatplane, which is designed to carry a large load of mails across the 2,000 miles of the North Atlantic Ocean at a cruising speed of 165 m.p.h.

CALCULATED SAVINGS

Careful calculations, based on the present fuel prices on both sides of the Atlantic, show that the floatplane should make the double crossing of the ocean, against a head-wind going west of 40 m.p.h., and with the help of the same wind strength on the eastward run, at a cost of fuel of less than $400.

JAPANESE ARE FISHING MENACE

Trawlers Operating Out of Singapore Forcing Others Out of Business

SINGAPORE (BUP).—Japanese trawlers are alarming British and Dutch authorities by making the Singapore, Britain's Far Eastern naval base, an important centre of fishing operations in the China Sea, the Indian Ocean and th waters of the East Indies.

The Japanese vessels are painted grey, like miniature warships, and are driven by semi-Diesel engines which are capable of speeds up to eleven knots. Most of them have a radius of more than 1,000 miles and they usually stay away from port for about three weeks, returning with huge supplies of fish in refrigerated holds.

Japanese fishermen catch more than 80 per cent of all fresh fish sold in Singapore, their share amounting to about 5,000 tons yearly.

The local Malay and Chinese fishermen have been forced out of business. The Japanese have their own fishing colony on the east coast of Singapore Island, which is constantly growing.

Lack of power boats prevents the Malays and Chinese from competing with the Japanese, and British authorities propose to provide a vessel fitted with refrigerating equipment to be in attendance on the fishing fleets at sea. It is hoped that if the experiment proves successful private enterprise will commission more vessels similarly equipped.

WORK AGAINST THE PROFITEER

British Government Providing Coronation Seats at Reasonable Rates

LONDON (BUP).—Great Britain's Office of Works is outwitting Coronation seat profiteers.

Between 40,000 and 60,000 seats, many of them in the best positions, are to be provided by the Office at a maximum cost of $10. Most of them will cost even less, and the majority will be available to the general public.

This is the Government's answer to profiteers who are charging as much as $1,750 per day for a flat along the route where the procession will pass.

In the highest official quarters exploitation of an historic occasion is resented, and it is likely that more seats than usual will be provided by the Government.

Unlike the seat gamblers, who, in many cases, are providing only chairs, the Office of Works is erecting stands, and even then hopes to make a slight profit.

NO WORRIES IN THIS CITY

Collarenebri Has Not Even One Golfer to Disturb Its Equilibrium

Australia has just discovered within its borders a town which has no mayor, alderman or corporation; no property rates, no fire brigade, no brick building, no unemployment, no crime, no golf.

Its name is Collarenebri. It is 455 miles from Sydney in the northwest of New South Wales and until now it has been allowed to grow up peacefully and unobtrusively.

MODERN ADVANTAGES

The people pride themselves in their modern hospital complete with X-ray equipment, their river water pumping plant, and their electric light and power, although there is no local body to control these things.

"Everybody is happy here," said a resident. "We are under the control of the State Works Department and there are no council ordinances to worry about. It suits us nicely." Although nobody plays golf, everybody plays tennis.—Australian Press Bureau.

EXAMINE INTO AIR POLLUTION

Reaches Peak at Corresponding Hour in New York and London

LONDON (BUP).—A comparison between the intensity of air pollution of New York and London last month revealed that peak pollution is reached in both cities at 7 a.m., it is announced.

The American chart, made at the New York National Observatory, shows an hourly average of 1.16 tons of pollution per cubic mile of air. The London chart, compiled by Dr. J. S. Owen, of the Department of Scientific and Industrial Research, showed an average pollution of 0.955 tons.

Maximum pollution was reached in both cities at 7 a.m. and the lowest point was reached between 1 p.m. and 3 p.m. The rise was resumed in both cities at 5 p.m.

These facts, Dr. Owen believes, indicate that New York and London furnaces are lit or recharged in the early morning before 7 o'clock and a greater volume of smoke is omitted in a short time than at any other hour.

STOLE ONIONS OF RIVAL FOR SHOW

LONDON (BUP).—London police have solved the mystery of the stolen prize onions.

Six onions, tended and cherished for months until they had become onions of gigantic size and superior quality, disappeared from the garden of an amateur producer on the eve of the Warwick Vegetable Show.

Frantic, he summoned police, who, after careful investigation at the scene of the crime, found a piece of onion on the ground. Next day a piece of one of the onions exhibited at the vegetable show was found missing.

At the Warwick Police Court a magistrate showed how the piece of onion left on the ground fitted exactly into the bottom part of the onion exhibited, and fined William Hadland $5 and costs.

From the Bridge of the Queen Mary

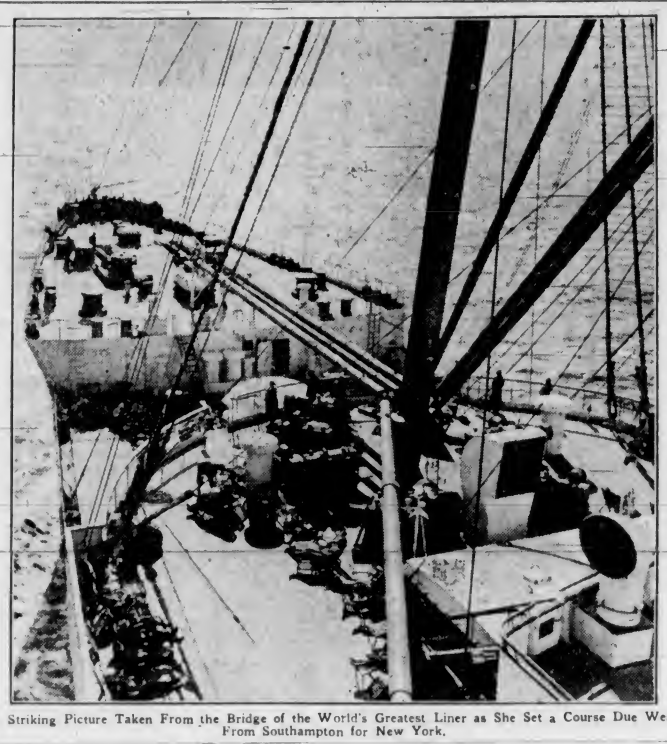

A Striking Picture Taken From the Bridge of the World's Greatest Liner as She Set a Course Due West From Southampton for New York.

Airman of Capetown Describes His Perils When Lost in Wilds

Was Four Days Among Lions and Elephants, With Natives Afraid to Come Near Plane—Error in Compass Blamed

BULAWAYO (BUP).—Perils of a forced landing in Northern Rhodesia were described by Walter Sterne, a Capetown airman, who was lost in the wild country for four days. Owing to an error in his compass, Sterne ran off his course, and found himself with fuel exhausted over the Zambesi River, near Kariba Gorge, 100 miles from Lusaka. He made a good landing, but it was four days before his machine was sighted from the air after hundreds of natives had combed the bush.

NATIVES FRIGHTENED

Natives in the area were so frightened by his machine that they would not come near, and for two days he was without food.

"I had no gun, and there were plenty of elephants, lions and other animals," Sterne said after he was brought to Lusaka. "For two days I had nothing to eat, and then I got some mealies (corn). The natives were frightened by the plane and kept away. The nearest village was eight or nine miles away.

"After a couple of days, I got some natives to help me. I sent three runners—one to Hazabuka, one to a mine seventy miles away, and the third to a farmer. I made the natives understand me by using deaf-and-dumb language and wrote the messages on leaves torn from my log book. I gave my bearings, which proved to be correct.

MADE RUNWAY

"I slept in the cabin of my machine and built fires around the plane to keep the lions off. Then I persuaded natives to help me make a runway, but it was too small and we had to enlarge it.

"Then the elephants messed up the ground during the night and we had to fill in their treks before the relief plane could land with fuel supplies for me."

Sterne was able to take off in his own plane and flew back to Salisbury.

SOUVENIR STAMPS MAY BE PRINTED

LONDON (BUP).—Great public interest has been aroused in Great Britain by the suggestion of Sir Charles Higham that a special issue of twenty-five-cent souvenir stamps should be made in aid of the King George V Memorial Fund.

So far only $1,200,000 has been collected of the $5,000,000 required to carry out the dual scheme of erecting a statue of King George in a suitable setting at Westminster and the purchase of playing fields for children all over the country.

Sir Charles believes that the remainder of the money could be collected in a few weeks if an attractive stamp commemorating King George's reign were placed on sale in all postoffices and all banks and business houses displayed it.

HOPE IS REVIVED FOR THE SEASICK

LONDON (BUP).—A device that prevents ships from rolling in bad weather and sea sickness was demonstrated to officials of the British Admiralty, the Board of Trade and a group of foreign diplomats and steamship company officials.

The device, known as the Denny-Brown stabilizer, consists of two retractable fins, one on each side of the ship, which can be worked like horizontal rudders. Controlled by a small gyroscope, the fins are oscillated by electro-hydraulic gear resembling that used for steering. The drag is said to be so slight as to reduce the speed of a nineteen-knot Channel ship by less than half a knot, and the inventors claim this slight loss of speed is offset by the ability to keep a more accurate course in heavy weather.

Miner Buried for Hours by Fall of Tons of Gold Rock

KALGOORLIE, Western Australia (BUP).—Reuben Stokes, a gold miner, was buried by between 500 and 600 tons of gold ore in a mine here for eleven hours and was rescued alive.

Stokes was working in a gallery at the 100-foot level when a pass became jammed after a dynamite blast was set off to loosen ore. As he went forward to investigate, the ore began to move again and he was buried.

Seventy-five men worked to extricate him. Owing to the loose formation of the ore, sufficient air filtered through to keep him alive.

Profiteering In Coronation Seats

LONDON (BUP).—The British Office of Works is unable to stop the widespread profiteering on the part of "mushroom" firms set up solely to deal in stand seats along the Coronation procession route, it is revealed.

As a result, the larger agencies are complaining that it is impossible to rent sites at a price which will allow seats to be provided at reasonable price. The minimum price of seats is now up to $25.

According to an official of one of the larger ticket agencies, the small firms are doubling offers made by the reputable agencies, trusting that they will sell their seats at so high a figure that they will be able to pay the site rent and still show a huge profit.

LUCKY DIAMOND IS IN ENGLAND

Said to Have Power of Keeping Ill-Health From Owner

LONDON (BUP).—A nineteen-carat diamond, valued at $60,000, which is said to be the luckiest stone in the world, has just been purchased by a group of people in England.

Unlike the famous Hope diamond of ill-omen, which is a greenish-blue color, the "lucky" diamond is rosy-pink. It is credited with the power of warding off ill-health.

When Azon Barbara, of Paris, bought it over 100 years ago, he was suffering from an apparently incurable disease. Immediately after it came into his possession his health improved, and during the next twenty-eight years of his life he never had an illness.

Since then it has been handed down from generation to generation, and it has always held the same charm.

A short time ago the sole survivor of the family sold it.

If an employee uses the time and equipment of a shop for producing an invention, a shop right is automatically created on behalf of the owner of the shop.

FLYING DOCTOR LOSES LICENCE

Man Known as Reckless Angel of Australian Bush Grounded

SYDNEY, N.S.W. (BUP).—Dr. Clyde Fenton, pilot and physician, who is known to thousands of whites and aborigines in the North Australian bush as the "Reckless Angel," has had his flying licence suspended by the Australian air authorities.

They alleged he flew 500 miles over the Timor Sea, thence 1,500 miles to Singapore, and on to Swatow, China, to see his sick mother, in a plane that had no certificate of air worthiness.

Dr. Fenton's exploits in carrying serum and rushed to answer SOS calls from the jungle are epics of courage and skill.

No matter how proud a man may be of his talents he is never quite in the class with a horse at eating corn off the cob.

CHURCH BARRED TO ADULT WORSHIPPERS

MELBOURNE (BUP).—Melbourne's Children's Church, the only one of its kind in the world, has celebrated its sixtieth anniversary.

The church is in the suburb of Collingwood and serves a congregation aged from six to sixteen and varying in numbers from sixty to 200. No one over sixteen may enter it except its voluntary teachers, speakers and helpers.

Many of the children become clergymen and missionaries when they grow up, according to Miss Rose Watson, who has been connected with the church for more than thirty years.

INSISTED ON HIS SHAVING

New Guinea Natives Saw That Scientist Kept Up Appearance

A scientist, the only white man in a village of 225 New Guinea natives, was obliged by the natives to keep his hair combed and to shave daily during his five months' stay among them.

He is L. P. Ledoux, an American anthropologist, and he lived for five months in the village of Kaup, about forty miles west of the Sepik River, in an endeavor to solve problems, relative to the natives, already encountered by Australian scientists. He is a representative of the Department of Anthropology of the American Museum of Natural History, and he reached Sydney by the Malaita recently on his way to the United States. Mr. Ledoux is a Bachelor of Science of the Harvard University, and will publish the results of his research when he returns to America.

LIVED IN VILLAGE

"I went to the village of Kaup, built my own house, 'sat down' in the village and stayed there five months, very happily," said Mr. Ledoux. "In fact, I am sorry to leave the natives. Attired in a shirt and shorts, and wearing a straw hat, I entered upon the routine of village life. I had taken a great deal of canned food with me, but I used very little of it. Instead, I raised all manner of vegetables and fruit in the village gardens, and found game very plentiful. The nearest white person was a missionary in the next village.

"The natives treated me with great respect, more, in fact, than is shown to Government officials and missionaries," he added. "They, however, insisted upon me keeping my place as a white man, and, owing to their high standard of living, they insisted that I should shave and keep my hair combed. I found the natives, on the whole, very intellectual and that some of them could read and write in three languages.

TO CO-ORDINATE WORK

"My object was to co-ordinate the work of previous scientists, in an endeavor to trace and find a reason for the 'trading-complex' of the natives. They trade extensively in shells and pigs, and also in dances. Although they are not allowed to perform many of their dances, which deal mainly with activities of life, they manage to sell them to tribes along the coast, and, in some cases, they translate the words with the object of creating new themes."

For their trading, the natives had a currency system based upon shells. This trading aspect of their life, he added, had puzzled scientists, and, during the whole of the time he was in the village, he had attempted to regard this subject from the scientific point of view.—Australian Press Bureau.

Using Air Force To Aid Fishermen

SYDNEY, N.S.W. (BUP).—The Australian Defence Ministry has authorized the use of Air Force machines to assist the development of coastal fisheries. The planes will be used to spot shoals of surface-swimming fish so as to facilitate extensive netting.

Duchy Which Has No Duke to Have Change of Arms

Heralds Come to Decision Momentous for Cornwall—Big Ben's Lapse Known to All London in Short Time—Middle Temple Hall Restored—A Strange Coincidence

By GLANVILLE CAREW

LONDON (BUP).—So King Edward VIII is no longer Duke of Cornwall, which latter title we of the Delectable Duchy in our heart of hearts consider the more exalted of the two. When the King acceded to the throne there was some doubt about it among the learned, and the College of Arms and all sorts of authorities considered the matter. Now it has been decided that the title of Duke of Cornwall is dormant—and there is now no Duke.

So there will have to be a new coat-of-arms for the Duchy which has no Duke. The old arms show the gateway of Lostwithiel Castle known of old as the "Stronghold" and the "gaol", that is the only instance of a gaol being shown on a royal or ducal crest. Lostwithiel itself was for ages the official capital of the Duchy (not the county) but nobody knows exactly how long. Certainly for the Fourteenth Century all the Duchy records were kept there until—500 years later, in 1874—they were brought to London, where they remain in the Duchy of Cornwall offices hard by Buckingham Palace. Among them are documents dating from the days of Edward, the Black Prince—the first Royal Duke of Cornwall.

PLENTY OF OTHERS

Anyhow, the King has plenty of other titles to go on with.

The new arms of the Duchy will be those which have been the personal emblem of the Duke of Cornwall for several centuries. A shield sable, fifteen bezants; in ordinary language, fifteen gold balls on a black field. Nobody knows what the origin of this shield is. Probably the bezants are heraldic representations of the very ancient coin of that name, but they certainly were used on one of the great Seals in 1610. They are surmounted by a ducal coronet.

It may be that if a motto is used with the full arms it will be the well-known motto of Cornwall—"One and All."

There is one resulting thing of interest to the public at large. That is that until there is again a Prince-of-Wales-Duke-of-Cornwall one of the most famous and well-known emblems of the world—often used with the Duchy Arms—will disappear—"The Prince of Wales' Feathers."

BIG BEN'S MISHAP

It is really marvelous how news spreads, the news in this instance was of no material consequence whatever, yet within a few minutes of its happening "all London" knew that Big Ben, the great clock of Westminster had stopped.

The sun might stand still upon Gideon and the moon in the Valley of Ajalon—but Big Ben stop? Impossible!

Anyhow, there it was. Big Ben had stopped. The explanation was that a workingman painting the chamber in which Big Ben is built and knowing nothing of clock mechanism had leaned a ladder against the spindle which turns the hands. When he mounted the ladder his weight against the spindle stopped the clock—hence crowds in the streets, hurriedly summoned officials and clock experts, and all the fuss until the workman, unconscious of his offence, descended from his ladder and Big Ben immediately went back of work.

Truth to tell, Big Ben, although normally leading an astonishingly regular life, is not entirely without sin. On the credit side be it said that over a period of one year he was only one second out, and that on only eight occasions. But on the other side of the account it is on record that he only went off strike for a whole day though he discreetly chose a Bank Holiday, and that on another occasion he went to the other extreme and struck forty-nine

BUILDING RESTORED

One of London's oldest and most beautiful buildings, the Hall of the Middle Temple, has been sick and is now restored to health, and this supremely fine example of Elizabethan architecture is today as sound as when it was built about 1576 and formally opened in that year by Elizabeth herself. A few years ago it was found that an ominous crack had spread from the foundation and that one wall at least was in imminent danger of collapse. Instant treatment was called for and was undertaken. It needed the greatest care while the work was in progress to avoid utter disaster, but now all is well.

So when the lawyers (not attorneys) of the Middle Temple reassemble after the long vacation they will dine in comfort and safety once again as their professional predecessors have done in that hall, under a most magnificent hammer-beam roof, since the days of Good Queen Bess. They will dine, as of old, at the two great tables. One of these is made of oak from the trees of Windsor Great Forest and was given by Elizabeth. The other is made from the famous little cockle-boat The Golden Hind in which Sir Francis Drake sailed around the world.

SAVED BY BEER

Engineers and architects have saved the Hall today, but there was a time when it owed its safety to the brewers. In 1678 a great fire destroyed a part of the Temple and reached to very near the threshold of the Hall itself. The Thames was frozen over; water was scarce; so the alarmed Templars fed the primitive fire pumps of the day with beer.

How's this for coincidence? There is an inn over here called the "Trafalgar." It's landlord is Mr. Nelson. After a recent tennis match the two players adjourned to this inn; they were Mr. Peel and Mr. Orange?

PAYS TRIBUTE TO ABORIGINES

Cattle Man Says Australian Blacks Honest, Intelligent And Faithful

Tribute to the Australian aborigines was paid in Sydney by J. B. Gibbs, a Northern Territory cattleman with thirty years' experience among the black natives.

Mr. Gibbs said it was necessary to keep a stock of rations for at least six months at his homestead, and, despite the black man's love of food, he could leave supplies in the care of his store boys without any uneasiness.

SHOW GRATITUDE

The natives of the country were good physical specimens. He had known them to cover 100 miles on foot in two days. They showed a high measure of gratitude to any white man who treated them fairly, and he had had several splendid proofs of their devotion.

The natives had a knowledge of the curative properties of herbs. By boiling the leaves of one tree they distilled an unfailing cure for dysentery. Another remedy was for colds, and yet another for the treatment of kidney troubles.

In the hunting of game the blacks showed great ingenuity, Mr. Gibbs said. An emu was made the victim of its own curiosity, being enticed by a moving object, usually a red rag, until it was close enough to be killed by a spear thrust. The bush turkey was deceived by natives who imitated the call of its enemy, the eagle hawk.

When hunting the kangaroo, the natives smeared themselves with mud, which deadened the scent and made them less conspicuous.

HUNT WITH HARPOONS

The natives hunted the dugong with harpoons. Having harpooned a fish, they would leave it to tow a huge log about until it was exhausted.

One great difficulty with the blacks, said Mr. Gibbs, was caused by the intensity of their faithfulness. If they adopted a "boss" no other white man could exercise efficient control over them.—Australian Press Bureau.

Making Changes in Famous Lighthouse

The South Stack Lighthouse, Holyhead, Anglesey, Wales, Showing Work in Progress for Its Conversion From a Shore to a Rock Station. Among the Many Changes Will Be the Substitution of an Electric Filament Lamp for the Petroleum Vapor Burner, the Power to Be Generated at the Station.

Planning Fights For Coronation

LONDON (BUP).—Some important boxing matches in London during Coronation week next year are being planned by Sid Hulls, promoter.

Hulls, who is promoting the fight between Ben Foord and Walter Neusel on November 18, has announced that it is practically certain that Joe Louis will meet the winner of the Foord-Neusel bout at the White City on either May 10 or May 17.